Home
TELEPHONE 383-4111
CLASSIFIED 386-2121

# The Daily Colonist.

Vancouver Island's Leading Newspaper Since 1858

Sunny, high 70
Weather Details On Page 2

No. 58 – 116th Year | VICTORIA, BRITISH COLUMBIA, THURSDAY, AUGUST 8, 1974 | 15 CENTS DAILY 20 CENTS SUNDAY

# Two calm Canadians face Turkish invasion

By DOUG SMALL

● Turks advance into Cyprus. Page 3

NICOSIA (CP) — As a military presence, two Canadian corporals would appear to be less than adequate to cope with an entire invasion.

Yet corporals Stan Dolezal, 28, of Oshawa, Ont., and Will Banfield, 25, of Halifax, were all Canada had on the scene of the July Turkish invasion of Kyrenia just north of here.

They handled themselves in what Canadian military leaders here consider the finest traditions of soldiering anywhere — calmly aiding Cypriots under heavy attack, fighting fires set by explosives, evacuating civilians, attempting to keep invading Turks out of a United Nations camp run by Finns, and working out their own system of patrols without the aid of official leadership.

At the time, however, the Canadian command was prepared to throw them in the guardhouse for refusing to obey an order to leave Kyrenia and join the rest of Canada's contingent in this city.

The order was never received.

Prior to the invasion, Dolezal and Banfield had the type of assignment most single young corporals only dream of.

They were in charge of a boat house on the tourist-crammed beaches used by Canadian troops during rest and recreation periods.

The two took care of boats, water skiing equipment, scuba-diving gear and arranged various sports programs.

The night before the invasion, they had brought in a stock of wine in anticipation of a small party they planned for the following evening.

At 5 a.m., they were awakened by a red alert, and climbed out of the boat house to a scene described by Dolezal as the equivalent to a Second World War landing on the beaches of France.

The Turkish fleet commanded the Mediterranean in front of them. The air force screamed through the skies.

The two took time to shower and watch the first Greek-Cypriots stream into Kyrenia, then left for the Finnish-controlled UN camp on a hill behind the city.

There, Banfield said, they watched the first of 106 local refugees come in seeking shelter and offered to put themselves under command of the Finns.

"But they didn't use us, so we started helping refugees scrounge food and cardboard to sleep on under the trees," Banfield said. "Then we did our own observations and went out and patrolled."

The following day, the two watched as the Turks attacked, dropping paratroopers and shelling the shore with explosives fired from ships.

Soon, the invaders started shelling the camp with bazookas, machine-guns and small weapons while the defending Greeks pumped artillery fire into the camp from the other side.

The corporals made their way among the refugees, boosting spirits and providing what help they could until there was a lull.

The men then walked down into the invading Turkish forces to try to convince them to come and talk to the Finnish commander. The Turks spoke no English, Dolezal said, so he and his partner used signs to explain there were women and children in the UN camp.

Continued on Page 2

# Assessment authority manned

By JIM HUME
Colonist Reporter

The provincial government has endorsed the appointment of six persons nominated by the Union of B.C. Municipalities to the new B.C. Assessment Authority. Heading the authority in its initial stages will be assessment commissioner Percy Wright.

The six appointees, confirmed this week by the cabinet, include one Vancouver Island man, Donald Morton, former mayor of North Cowichan and a former president of the UBCM.

The other five are Basil Flynn, Kamloops; Cecil Dowling, Vancouver; Frederick Newby, Dawson Creek; Allan Holder, Chilliwack; and Herbert Gardiner, Williams Lake.

In its original recommendation to the government, the executive of the UBCM suggested the board be comprised of 10 members selected from all areas of the province. In reducing the board to six members plus the chairman, the government rejected four nominees including former alderman Ernest Broome of Vancouver.

Board members will receive $150 a day when sitting.

The authority was established during the last session of the Legislature and is charged with introducing equalized assessments throughout the province.

The task was first offered to the Municipal Finance Authority, which bluntly rejected the government's offer.

Formal establishment of the board means the almost instant creation of another provincial government department. There are an estimated 400 assessors in B.C. and insiders estimate a further 200 will be required to standardize and maintain equitable standards of assessments.

Municipal assessment departments automatically will be transferred to the provincial authority, but it is expected to be some time before the actual switch from municipal to provincial employment takes place.

The Assessment Authority Act guarantees no loss of pay, pension, seniority or any other benefit.

Establishment of the board also means commencement of the mammoth task of transferring all assessment rolls to the provincial authority.

But, say insiders, that transfer has to remain theoretical until the new authority has its own office building. Until that time municipal assessors will continue to work out of their respective municipal halls.

In the early going the only formality to be observed in the transfer of municipal employees to provincial will be a letter from Wright informing a municipal council that he has appointed current staff members as provincial assessment commissioners. Only the color of the pay cheques will change.

All members of the new authority are appointed for two-year terms and, under the act, are termed "interim" members only.

## Israel's No. 2 Arabic

**JERUSALEM (AP) — (AP) — Some Jewish members of Israel's parliament are taking language lessons — in Arabic.**

**Arabic is the second official language of the Jewish state, but only 25 of parliament's 120 members speak it, and four of them are Arabs, said a spokesman for the Knesset, or parliament.**

**Eleven legislators started a beginner's course in the language this week, the spokesman said Wednesday.**

**Israel has about 2.8 million Jews and 450,000 Arab citizens. All Hebrew proceedings in the Knesset are translated into Arabic, and Israeli money is printed in both languages.**

# Nixon close to resigning leaders say

● Stock market surge grows. Page 8

WASHINGTON (AP,UPI) — President Nixon discussed the looming possibility of resignation with Republican congressional leaders Wednesday and State Secretary Henry Kissinger paid a late-night call to the White House.

Kissinger, who by law would receive a president's resignation letter, met with Nixon earlier in the evening. Then he returned after dark and was there as midnight approached. Aides said they did not know if he was with Nixon.

The president was said to have directed his speech writers three days ago to begin preparing materials for a possible resignation statement.

White House spokesman Gerald Warren said he did not know whether Nixon himself had begun work on such a statement.

Amid the rumours and speculations, Vice-president Gerald Ford worked in his office quietly. A spokesman denied reports Ford was preparing for possible succession to the presidency.

Pressures for resignation have mounted in Congress and even within Nixon's own staff. White House staff chief Alexander Haig has been privately discussing the resignation option with key congressional Republicans, sources said.

Kissinger has refused to answer reporters' questions on whether he favors resignation. His late-night presence at the White House was not explained.

One of the Republican congressional leaders summoned to the White House for the crisis conference said later "the situation will be resolved within a matter of days."

Nixon disclosed his change of thought on Tuesday he told his cabinet he intended to see the impeachment process through to a conclusion in a meeting with three long-time GOP congressional friends who told him his prospects of escaping removal from office were "very gloomy."

It also was learned that during the day Nixon's sons-in-law, David Eisenhower and Edward Finch Cox, were seen making the rounds of White House offices saying goodbye. Nixon's daughters and his wife Pat are known to be opposed to resignation.

The Republican leaders who met with Nixon at the White House came away with the

Continued on Page 17

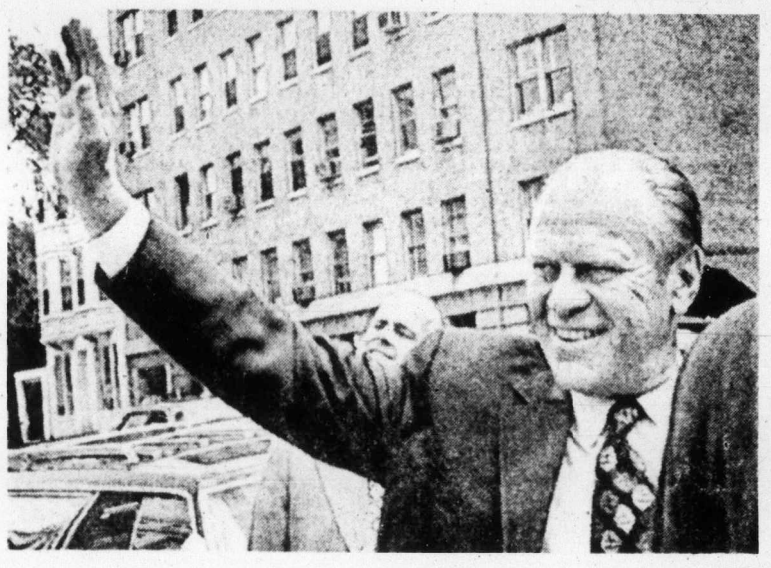

— AP

*Vice-president Ford waves to friends in Washington*

# Shuffle in Ottawa expected to be big

OTTAWA (CP) — Prime Minister Trudeau will name a new federal cabinet today and major changes are expected in the lineup he used in the last Parliament.

"It's going to be big," one government insider said, speculating the record 31-member existing cabinet may be enlarged by the changes.

The shake-up will be announced officially at about 6:15 a.m. Victoria time — the same time swearing-in ceremonies for the new cabinet are to begin at Government House.

Trudeau is scheduled to hold a news conference about an hour later and the first meeting of the revised cabinet will follow.

The announcement will end weeks of speculation on possible changes in a large number of portfolios, including some senior posts.

Alan MacEachen, government House leader and Privy Council president, and External Affairs Minister Mitchell Sharp figure strongly in most predictions.

One source said earlier this week MacEachen may go to external, with Sharp taking a lighter position at his own request, possibly MacEachen's present post.

Although an onerous job in a minority Parliament, where inter-party negotiations are crucial to government survival, the work of government House leader would be less difficult with the majority the government will have in the new Parliament which opens Sept. 30.

There are indications some ministers may be dropped to make way for potential new-

Continued on Page 2

# Bow-and-arrow tribesmen rout oil team

JAKARTA (UPI) — Tribesmen armed with bows and arrows ambushed a seismic survey team pushing into an unexplored area of Indonesia's West Irian territory for a U.S. oil company, killing four Indonesians, official sources said Wednesday.

The attack took place July 1 on the Braza River, about 100 miles inland from the coast, the sources said. They said the 56-member team was unarmed, according to Indonesian law.

The sources said an official report of the incident was not complete, but the ambush was believed to be the result of a misunderstanding.

The team was conducting a survey for the firm Amoseas. Company representatives in Jakarta declined comment.

Three bodies were recovered by military and civilian helicopters taking part in the follow-up search. A fourth is missing, the sources said.

The officials denied rumors that cannibalism had been connected with the incident, but did not deny that some of the tribes in the area were cannibals.

"This area had never been entered before, and the team had no interpreter," one official said. "The jungle is dense and the tribal language unknown to anyone except a few crocodile hunters."

Crocodile hunters helped prepare the way for the team two months before they set out, but apparently some of the arrangements were misunderstood. In some of these areas there are complicated conditions to comply with on tribal boundaries. "We believe this may have been the cause of the attack.

"When the team was hit, they turned back across the river and fled. Four were cut down and it took the survivors 11 days to hack their way back towards the coast on foot."

The sources said they expected Amoseas to continue their survey when new contact had been made with the tribes.

# Beer shortage sloshes along

By WARREN CARAGATA
Colonist Reporter

Heavy beer drinkers may have to switch to another beverage as the great beer shortage sloshes across Georgia Strait to strike at liquor stores in the Victoria area.

The government liquor store at 3980 Borden, in Saanich, has limited bottled beer purchases to two cases per customer per day since Saturday. Spokesmen for two other stores in Greater Victoria said they haven't started rationing "yet."

Gerry Devine, secretary of the B.C. Liquor Administration Branch, said he has authorized store managers to impose rationing when store supplies of beer run low.

Even with rationing, beer supplies in some parts of the province could be depleted entirely, he said.

Ken McNamara, manager of Labatt's brewery in Victoria, said his company has had trouble meeting demand because of a construction dispute this spring which delayed opening of a new plant at New Westminster, and a labor dispute within the company which has now been settled.

This year's demand could have been met, he said, if inventories, which were depleted during the labor disputes, were at their normal level, and if the new plant had come into production May 1 as scheduled.

Al Branston, general manager of Carling-O'Keefe Brewery in Vancouver, said labor problems at Labatt's Breweries caused a run on other companies' products as total industry production declined.

In trying to catch up with demand, the industry is hampered by the need for beer to be aged up to six weeks before it is bottled for sale.

Beer parlors, which have had their bottled beer orders cut back to 40 per cent of normal purchases since July, now can obtain bottled beer from liquor stores only if the stores have enough to meet over-the-counter demand.

# Officers leave vessels

MONTREAL (CP) — About 500 deck officers, members of the Canadian Merchant Service Guild, walked off the job at midnight Wednesday night to protest lagging negotiations for a new contract.

About 400 ship engineers belonging to the Canadian Marine Officers Union are scheduled to walk off the job at 5 a.m. Victoria time today.

Negotiations between the two union groups and the Canadian Lake Carriers Association (CLCA) broke down Tuesday after both sides could not reach agreement on the terms of a new collective agreement.

Strike action by the unions will affect 145 vessels flying the Canadian flag on the St. Lawrence Seaway and Great Lakes.

The shipping unions have been without a contract since May 31.

## Inside

*Garbage thwarts bid for freedom*
NAMES in NEWS — 23

*Canadians star in chess event* — Page 24

*Grain firms prod Ottawa* — Page 25

*Theatre repair sparks tour* — Page 27

# Nursing home patient enjoying royal suite

TORONTO (CP) — Jean Martin, 65, a nursing home patient who had given up hope of a holiday, was ushered across a red carpet for a week's free vacation at a large hotel here.

Mrs. Martin and friend, Marian Buitenweg, 62, were taken from the Mayfair Manor nursing home in a chauffeur-driven limousine to the hotel where they are staying in the $175-a-day royal suite, beginning Wednesday.

Many nursing home residents such as Mrs. Martin who are eligible for a two-week annual holiday do not have friends or relatives to visit. The Ontario ministry of health will pay nursing home fees while a patient under extended health care takes an annual vacation.

The hotel offered an all-expenses paid week for Mrs. Martin and a companion.

The two women cut a welcome cake and were toasted with champagne on their arrival.

The week's activities will include a limousine tour of Toronto, and a picnic complete with lace tablecloth and silver service.

On her arrival at the hotel Tuesday, Mrs. Martin said: "I hope I won't be too much bother."

| | |
|---|---|
| Background | 5 |
| Bridge | 30 |
| Classified | 28-37 |
| Comics | 40 |
| Crossword | 31 |
| Entertainment | 26, 27 |
| Family | 20-22 |
| Finance | 8, 9 |
| King Fisherman | 6 |
| Marine Calendar | 10 |
| Names in the News | 23 |
| Provincial Court | 10 |
| Sport | 12-15 |
| Television | 29 |

*Firefighters' strike forces action*

# B.C. House sits today

A special session of the legislature has been called for 5 p.m. today to deal with striking firemen in four Mainland municipalities.

The cabinet decision was made shortly after 12:30 a.m. today after a mini-cabinet meeting starting at 2 p.m. Wednesday.

Government aircraft will be on standby throughout the day to fly MLAs to Victoria, but only 10 members of the assembly are required to form a quorum.

Cabinet spokesman Alex Macdonald, the attorney-general, declined to say what the government would recommend to the Legislature, and Labor Minister William King refused comment when asked whether his stand on the right for firemen and policemen to strike had changed.

"We are concerned that the communities involved are in danger," Macdonald said, "and therefore we have decided to instruct the provincial secretary to recall the House which adjourned on June 20."

Firemen walked off the job in Delta, Richmond, Coquitlam and North Vancouver earlier in the day. They want pay parity with Vancouver firefighters.

Industrial inquiry commissioner Jack Sherlock has recommended an 11 per cent wage increase in a one-year contract plus 1.2 per cent on statutory holiday pay.

Early Wednesday afternoon, Labor Minister William King sent a telegram to the strikers asking them to seek binding arbitration under section 73 of the Labor Code. He

Continued on Page 17

# Big shuffle ahead

From Page 1

comers. One spokesman said as many as six could be cut — some because they have proved to be a political liability on the job and others at their own request.

Trimming ranks would open space for candidates who have been groomed as parliamentary secretaries or were returned in the July 8 election after being defeated in 1972.

The latter groups includes John Roberts, a former MP and prime ministerial aide, and Martin O'Connell, a former labor minister. Both were defeated in 1972 but scored comebacks this time.

Parliamentary secretaries considered possible cabinet material include Norman Cafik, who served in the last Parliament under Health Minister Marc Lalonde; Len Marchand, parliamentary secretary to Indian Affairs Minister Jean Chretien; John Reid, parliamentary secretary to MacEachen and Herb Breau, parliamentary secretary to Energy Minister Donald Macdonald.

The government is committed to putting fisheries back under its own minister, but within its present framework of the environment department, and Breau is viewed as one of several candidates who might take on the new job. There also will be a new environment minister. Jack Davis, the last minister, was defeated July 8. All other cabinet members were re-elected.

Many changes are expected to involve intermediate or lower-rung portfolios. And, sources say, a number of senior ministers, including Finance Minister John Turner, Justice Minister Otto Lang, Energy Minister Macdonald and Agriculture Minister Eugene Whelan, may not be moved even though they might prefer new posts in some cases.

Among those expected to figure in the shake-up is Bryce Mackasey, who resigned as manpower minister in 1972 and was brought back into the cabinet as a minister of state during the election campaign this spring. He is expected to be assigned a specific portfolio. He was given no specific duties when he returned.

From Page 1

# Soldiers

However, the shelling started again later, a number of fires broke out and the two corporals fought the blaze with wet blankets and shovels while the Finns scurried around making plans to evacuate.

During the fighting, Dolezal and Banfield drew direct fire from both sides, narrowly escaping bazooka and machine-gun rounds.

"We never thought much of it," said Banfield, "until we realized they were aiming at us."

"I ended up lying in a wooden hut," Dolezal added, "and the bullets kept coming in lower and lower."

Shortly after the camp was cleared, the two Canadians began patrolling, helping with convoys of civilians—being evacuated from Kyrenia on British aircraft carriers, and checked out reports of looting. They also helped in a rescue attempt of a Greek-Cypriot family held captive by a young Turkish terrorists.

During the rescue attempt, Banfield said it was the only time he felt his life was in danger.

The Turks refused to let the family leave their home, and a number of them trained their guns on the corporal when they saw him slowly release the safety catch on his rifle.

"I just took out a cigarette and started to smoke while they screamed and held a gun inches from me," he said.

The two were taken back to their base camp in Nicosia six days after their adventures began.

It was then they learned they had been ordered to return to camp shortly after the invasion took place.

"Two of the biggest heroes we have," one soldier commented, "and they nearly got nailed for refusing to obey an order."

## gorde hunter

**CLEANING out the drawer . . .**

If, by any chance, you missed The Daily Colonist story on the Wilkinson Road Jail powderkeg which appeared on page one of Wednesday's (Aug. 7) edition, I recommend you find a copy and read the whole article thoroughly. It was written by reporter Stephen Brewer and is an outstanding piece of journalistic digging. I would think, from Brewer's investigative writing, that the government must do something to rectify many intolerable situations at Wilkinson and it must come to grips with the problem quickly. They've had their warnings, let us hope they will be heeded . . .

□

**PREMIER** David Barrett praises Alberta Premier Peter Lougheed for buying up Pacific Western Airlines and gets in a dig at the free enterprisers who criticize socialistic takeovers of industry. Premier Dave says Premier Peter did a very smart thing. Well, Premier Dave, only time will tell. Pacific Western has been a money-maker for a number of years, it remains to be seen if Pacific Western will stay a money-maker under government ownership, or if it will fall into the old trap of government ownership — government subsidy. If it does, then Premier Dave will be wrong and the chances of him being wrong are strong indeed when you consider past experiences of government takeover of private industry. Government simply can not run a business as efficiently as the private sector . . .

□

**THE** battle of the Reid Centre has been won, but the battle of Laurel Point has not been won and I have to agree with Rod Clack's summation that the Laurel Point complex will adversely dominate the Inner Harbor. This is not a jump-on-the-bandwagon move by the proprietor of this space, but rather a reiteration of the stand this corner took two years ago when plans for the Laurel Point development were presented to the public down at the Macpherson Theatre. Hopefully there is still time left in which to correct what could become a lasting eyesore down there on the old Bapco Paint site. But somebody with power — the provincial government obviously — will have to get a move on pronto . . .

**READER** Claude Maurice asks a pointed question in a letter. "Why has so little attack in the local press followed the province's stated intention to equalize car insurance costs across theprovince. They don't attempt to equalize housing costs, food costs, or incomes and yet suddenly one of the few areas in which this area is the most economical in the province, is taken from us and all wrapped in with a complex gas tax subsidy to completely hide real costs from the guy who pays. As it appears the Victoria area will be the major sufferer, why so quiet?"

Very well taken, sir, but, of course, this paper has not been so quiet about it. We have editorialized about the rather nefarious method of switching gas tax dollars to shore up ICBC. The ICBC being the major culprit in the whole thing because those advisers to the government flat out failed to present the true picture to the government in the initial instance . . .

□

**JUST** to get it straight once and for all, MLA Hugh Curtis has no intention of making this political jump or that political jump at this time. Curtis sees no point in rushing into any decision and he is absolutely correct in his thinking . . .

□

**IT WAS** announced last week that nearly one million bucks and 1,000 man hours were spent in the search for two light aircraft in this province. Being crassly commercial about it, that's too damned much tax money.

Certainly searches must be continued, but it seems rather obvious those people flying light aircraft should be forced into carrying not only all the necessary tracking devices, but search insurance as well. Search insurance to cover the cost of the very expensive rescue efforts. Too costly for private plane owners? That's their worry — the average taxpayer shouldn't have to pay the shot . . .

□

**ANOTHER** ICBC story. If you happen to own a company and that company supplies cars for business purposes and that car is stolen by a company employee and smashed up by the employee, you are not covered by Autoplan. Happened to one local businessman not too long ago and he found to his sorrow that the insurance bible stated he was not covered for his loss . . .

## Your good health

By G. C. THOSTESON, M.D.

Dear Dr. Thosteson: I would like to know more about two types of cancer. I have had two removed from my lip called leukoplakia, and one on my forehead named actinic keratosis.

I am very worried and want to know if this type of cancer can be controlled. Should I go to a cancer clinic? I am getting more places on my face. F.H.

No, I don't think you need to seek out any special clinic. I also suspect you may be more upset than you need to be — not that these spots shouldn't be watched if and as they appear. But I doubt if they are as dangerous to you as you seem to fear.

Leukoplakia is the white thickening of the membrane lining of the mouth and lips (and can appear on other mucous surfaces, too). It is due to chronic irritation — smoking, heat of the smoke, jagged teeth, etc.

Not all patches of leukoplakia are cancerous. Rather they are regarded as potentially pre-cancerous. They may develop into cancer. In advanced cases they can become quite thick, may have fissues (cracks), or may ulcerate. At that stage they possess a strong possibility of becoming cancerous and, of course, need to be removed.

Mild, faint patches of leukoplakia may, however, disappear if the irritation is removed.

Hence the rule is to watch such spots, and if your doctor or dentist sees suspicious changes, remove them.

Actinic keratoses are skin cancers due to excessive exposure to the sun, not uncommon in people who are outdoors a great deal — farmers, sportsmen, other outdoor workers, sun-worshipers.

These should be removed. But keep this in mind: they are visible; they are accessible; they can be seen in their early stages and removed easily before they have had a chance to spread.

When they are removed a laboratory test will determine whether they actually contain any cancer cells.

When your skin shows a tendency to develop such spots, by all means have them watched, but at the same time have high confidence that they can be removed before they really endanger you.

## The Weather

**Thursday, August 8**

Sunny except for morning cloud patches; winds brisk westerly at times. Wednesday's precipitation nil. Sunshine 13 hours 24 minutes. Recorded high and low at Victoria, 67 and 48. Today's forecast high and low, 70 and 50. Today's sunrise 5:56, sunset 8:41; moonrise 10:26 p.m., moonset 11:58 a.m. Friday outlook: Sunny.

East Coast of Vancouver Island — Sunny except for some morning cloud; winds brisk northwesterly at times. Wednesday's precipitation nil. Recorded high and low at Nanaimo, 74 and 45. Forecast high and low, 72 and 50. Friday outlook: Sunny.

West Coast of Vancouver Island — A few cloudy periods; winds light. Forecast high and low at Tofino, 65 and 47. Friday outlook: Mostly sunny.

North Coast — Clear with a few cloudy periods. Lows tonight, 45 to 50. Highs Thursday, mid 60s except near 75 inland. Friday outlook: Mostly sunny.

Extended outlook, Saturday through Monday — Sunny with highs 65 to 75, lows in 50s.

**READINGS**

| | | | |
|---|---|---|---|
| St. John's | 72 | 55 | — |
| Halifax | 79 | 59 | — |
| Fredericton | 85 | 46 | — |
| Charlottetown | 77 | 53 | — |
| Montreal | 81 | 59 | — |
| Ottawa | 84 | 57 | — |
| Toronto | 82 | 55 | — |
| North Bay | 79 | 58 | — |
| Thunder Bay | 85 | 55 | — |
| Kenora | 83 | 77 | — |
| Churchill | 52 | 42 | — |
| The Pas | 81 | 65 | — |
| Winnipeg | 86 | 63 | — |
| Brandon | 89 | 58 | — |
| Regina | 75 | 63 | — |
| Saskatoon | 71 | 55 | .28 |
| Prince Albert | 72 | 63 | .16 |
| North Battleford | 74 | 54 | — |
| Swift Current | 67 | 55 | — |
| Medicine Hat | 75 | 49 | — |
| Lethbridge | 74 | 44 | .01 |
| Calgary | 73 | 42 | — |
| Edmonton | 64 | 38 | .38 |
| Cranbrook | 75 | 45 | .05 |
| Castlegar | 82 | 48 | — |
| Penticton | 80 | 50 | — |
| Salmon Arm | 78 | 63 | — |
| Revelstoke | 69 | 49 | .02 |
| Princeton | 77 | 45 | — |
| Vancouver | 68 | 52 | — |
| Prince Rupert | 59 | 44 | — |
| Comox | 71 | 51 | — |
| Prince George | 64 | 45 | .01 |
| Kamloops | 78 | 57 | — |
| Whitehorse | 67 | 41 | — |
| Fort St. John | 63 | 48 | .16 |
| Yellowknife | 71 | 57 | — |
| Inuvik | 74 | 42 | — |
| Seattle | 67 | 49 | — |
| Spokane | 78 | 52 | — |
| Portland | 75 | 49 | — |
| San Francisco | 67 | 56 | — |
| Los Angeles | 77 | 67 | — |
| Phoenix | 106 | 81 | — |
| Las Vegas | 106 | 79 | — |
| Chicago | 80 | 64 | — |
| New York | 72 | 69 | — |
| Miami | 88 | 81 | — |
| Fort St. John | 63 | 48 | .16 |

**TIDES AT VICTORIA HARBOR**
(Tides listed are Pacific Standard Time)

| | Time H.M. | Ht. Ft. | Time H.M. | Ht. Ft. | Time H.M. | Ht. Ft. | Time H.M. | Ht. Ft. |
|---|---|---|---|---|---|---|---|---|
| 8 | 00.25 | 4.7 | 05.45 | 6.0 | 11.25 | 4.6 | 18.20 | 7.9 |
| 9 | 01.25 | 4.1 | 07.10 | 5.6 | 11.45 | 5.3 | 18.40 | 8.0 |
| 10 | 02.20 | 3.4 | 11.00 | 5.8 | 12.10 | 5.8 | 19.00 | 8.2 |
| 11 | 03.25 | 2.7 | 19.30 | 8.4 | | | | |
| 12 | 04.25 | 2.0 | 20.10 | 8.6 | | | | |
| 13 | 05.20 | 1.4 | 21.05 | 8.7 | | | | |
| 14 | 06.05 | .9 | 15.30 | 7.4 | 17.30 | 7.4 | 22.10 | 8.7 |
| 15 | 06.55 | .6 | 16.10 | 7.3 | 18.25 | 7.0 | 23.40 | 8.7 |

**TIDES AT FULFORD HARBOUR**
(Tides listed are Pacific Standard Time)

| | Time H.M. | Ht. Ft. | Time H.M. | Ht. Ft. | Time H.M. | Ht. Ft. | Time H.M. | Ht. Ft. |
|---|---|---|---|---|---|---|---|---|
| 8 | 02.15 | 5.4 | 08.30 | 8.2 | 13.25 | 6.1 | 20.05 | 10.5 |
| 9 | 03.05 | 4.7 | 09.50 | 8.1 | 13.55 | 7.0 | 20.40 | 10.5 |
| 10 | 03.50 | 4.1 | 11.35 | 8.2 | 14.35 | 7.9 | 21.05 | 10.4 |
| 11 | 04.40 | 3.4 | 13.25 | 8.7 | 15.25 | 8.7 | 21.20 | 10.4 |
| 12 | 05.40 | 2.8 | 15.00 | 9.3 | 17.00 | 9.2 | 22.15 | 10.4 |
| 13 | 06.35 | 2.1 | 15.50 | 9.8 | 18.40 | 9.4 | 23.05 | 10.4 |
| 14 | 07.30 | 1.6 | 16.05 | 10.2 | 20.05 | 9.3 | | |
| 15 | 00.20 | 10.4 | 08.25 | 1.2 | 16.30 | 10.4 | 21.00 | 8.8 |


REINELL
1974 CLEARANCE
Next to the Red Lion Inn
WORLD of PLEASURE

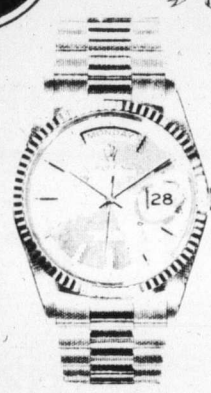
In 18 kt. yellow gold with matching President bracelet

For the price of a car...

For the price of a reputed sportscar in steel you can have a Rolex Day-Date in platinum, set with diamonds. For that of a beautifully cut diamond you can choose a Rolex Day-Date in 18 kt. gold with matching President bracelet.

It's of course for you to decide. Still, the world-wide prestige of the Rolex Day-Date chronometer on your wrist is food for thought. (Beside, it's practical, useful, selfwinding, waterproof, reliable...incredibly so).

Come and see our collection of Rolex watches.

Grassie Fairbanks
BUDGET TERMS CHARGEX and MASTERCHARGE
1209 Douglas Street, Victoria
385-1911

Kensington Terrace
AT QUADRA AND INVERNESS

—wall-to-wall carpets
—all suites fully soundproofed
—hydro therapy pool
—sauna exercise room
—billiard room
—entertainment lounge
—workshop and crafts room
—rooftop sundeck
—large private sun patios
—frost free 30" coloured refrigerators
—deluxe dishwashers
—automatic range
—wall-to-wall indoor-outdoor kitchen carpet
—full security protection package
—two elevators
—superior interior decor

Fine variety of 1 bedroom from $25,000. to $26,500.
2 bedroom from $31,000. 3 bedroom from $41,500.

Open for your inspection 2 – 9

Our Charming Hostesses will be Pleased to Show You Around.

10¼% - 10½% Financing

PARK PACIFIC

Call: Kensington Terrace 383-7444. Park Pacific Investments Ltd. 383-4124.
J. B. Young 598-1818.

HOOVER SUMMER SIZZLE AT HASTINGS

We work hard to make your housework easy.

4 DAYS ONLY THURS., FRI., SAT. AND MON.

THE NEW HOOVER DIAL-A-MATIC $30 trade in

Upright efficiency with all the versatility of a canister cleaner. Converts in seconds for attachments. Rigid bag housing holds extra large throw-away bag — easy to change in seconds! Time-to-empty signal tells when bag is full.

Manufacturer's Suggested List Price $154.95. Less Your Trade $30.00 in Any Condition.

YOU PAY ONLY $124.95

Converts with optional tools. Everything you need for effective cleaning of drapes, upholstery, bare floors, etc. Ask us for demonstration.

$19.95

VACUUM CLEANER REPAIR SERVICE
WE REPAIR and HAVE PARTS for ALL MAKES

SALE
Thurs., Fri., Sat., Mon.

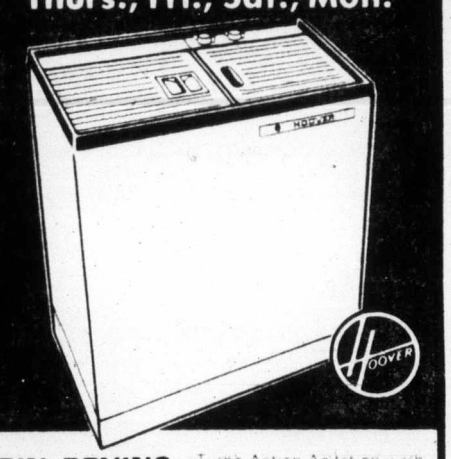

SPIN-DRYING WASHER
$184.44
Buys this Hoover Spin-Drying Washer Complete & Ready-to-Use!

Turbo-Action Agitation washes 24 pounds in 30 minutes! Rinses clothes unbelievably clean. Spins clothes damp-dry in seconds, leaves many pieces ready-to-iron.

- Only 29¼" x 16¼" floor space
- No installation, hookup to sink
- Rolls easily on large casters

Free instore demonstration
HURRY—LIMITED QUANTITY

HOOVER AUTOMATIC ELECTRIC STAINLESS STEEL FRY PAN
Cooking Surface— STAINLESS STEEL
It's Immersible!
$34.95
Model 8600

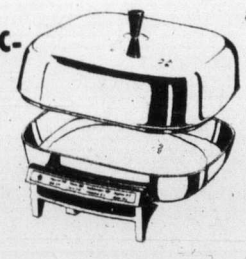

SMALL APPLIANCE REPAIR SERVICE
WE REPAIR and HAVE PARTS for ALL MAKES

HASTINGS
Appliance Exchange Stores
2100 DOUGLAS ST. 382-6811
2006 OAK BAY AVE. 598-3011

# Big shuffle ahead

From Page 1

comers. One spokesman said as many as six could be cut — some because they have proved to be a political liability on the job and others at their own request.

Trimming ranks would open space for candidates who have been groomed as parliamentary secretaries or were returned in the July 8 election after being defeated in 1972.

The latter groups includes John Roberts, a former MP and prime ministerial aide, and Martin O'Connell, a former labor minister. Both were defeated in 1972 but scored comebacks this time.

Parliamentary secretaries considered possible cabinet material include Norman Cafik, who served in the last Parliament under Health Minister Marc Lalonde; Len Marchand, parliamentary secretary to Indian Affairs Minister Jean Chretien; John Reid, parliamentary secretary to MacEachen and Herb Breau, parliamentary secretary to Energy Minister Donald Macdonald.

The government is committed to putting fisheries back under its own minister, but within its present framework of the environment department, and Breau is viewed as one of several candidates who might take on the new job. There also will be a new environment minister. Jack Davis, the last minister, was defeated July 8. All other cabinet members were re-elected.

Many changes are expected to involve intermediate or lower-rung portfolios. And, sources say, a number of senior ministers, including Finance Minister John Turner, Justice Minister Otto Lang, Energy Minister Macdonald and Agriculture Minister Eugene Whelan, may not be moved even though they might prefer new posts in some cases.

Among those expected to figure in the shake-up is Bryce Mackasey, who resigned as manpower minister in 1972 and was brought back into the cabinet as a minister of state during the election campaign this spring. He is expected to be assigned a specific portfolio. He was given no specific duties when he returned.

From Page 1

# Soldiers

However, the shelling started again later, a number of fires broke out and the two corporals fought the blaze with wet blankets and shovels while the Finns scurried around making plans to evacuate.

During the fighting, Dolezal and Banfield drew direct fire from both sides, narrowly escaping bazooka and machine-gun rounds.

"We never thought much of it," said Banfield, "until we realized they were aiming at us."

"I ended up lying in a wooden hut," Dolezal added, "and the bullets kept coming in lower and lower."

Shortly after the camp was cleared, the two Canadians began patrolling, helping with convoys of civilians being evacuated from Kyrenia on British aircraft carriers, and checked out reports of looting. They also helped in a rescue attempt of a Greek-Cypriot family held captive by a young Turkish terrorists.

During the rescue attempt, Banfield said it was the only time he felt his life was in danger.

The Turks refused to let the family leave their home, and a number of them, trained their guns on the corporal when they saw him slowly release the safety catch on his rifle.

"I just took out a cigarette and started to smoke while they screamed and held a gun inches from me," he said.

The two were taken back to their base camp in Nicosia six days after their adventures began.

It was then they learned they had been ordered to return to camp shortly after the invasion took place.

"Two of the biggest heroes we have," one soldier commented, "and they nearly got nailed for refusing to obey an order."

## gorde hunter

**CLEANING out the drawer . . .**

If, by any chance, you missed The Daily Colonist story on the Wilkinson Road Jail powderkeg which appeared on page one of Wednesday's (Aug. 7) edition, I recommend you find a copy and read the whole article thoroughly. It was written by reporter Stephen Brewer and is an outstanding piece of journalistic digging. I would think, from Brewer's investigative writing, that the government must do something to rectify many intolerable situations at Wilkinson and it must come to grips with the problem quickly. They've had their warnings, let us hope they will be heeded . . .

□

**PREMIER** David Barrett praises Alberta Premier Peter Lougheed for buying up Pacific Western Airlines and gets in a dig at the free enterprisers who criticize socialistic takeovers of industry. Premier Dave says Premier Peter did a very smart thing. Well, Premier Dave, only time will tell. Pacific Western has been a money-maker for a number of years, it remains to be seen if Pacific Western will stay a money-maker under government ownership, or if it will fall into the old trap of government ownership — government subsidy. If it does, then Premier Dave will be wrong and the chances of him being wrong are strong indeed when you consider past experiences of government takeover of private industry. Government simply can not run a business as efficiently as the private sector . . .

□

**THE** battle of the Reid Centre has been won, but the battle of Laurel Point has not been won and I have to agree with Rod Clack's summation that the Laurel Point complex will adversely dominate the Inner Harbor. This is not a jump-on-the-bandwagon move by the proprietor of this space, but rather a reiteration of the stand this corner took two years ago when plans for the Laurel Point development were presented to the public down at the Macpherson Theatre. Hopefully there is still time left in which to correct what could become a lasting eyesore down there on the old Bapco Paint site. But somebody with power — the provincial government obviously — will have to get a move on pronto . . .

**READER** Claude Maurice asks a pointed question in a letter. "Why has so little attack in the local press followed the province's stated intention to equalize car insurance costs across theprovince. They don't attempt to equalize housing costs, food costs, or incomes and yet suddenly one of the few areas in which this area is the most economical in the province, is taken from us and all wrapped in with a complex gas tax subsidy to completely hide real costs from the guy who pays. As it appears the Victoria area will be the major sufferer, why so quiet?"

Very well taken, sir, but, of course, this paper has not been so quiet about it. We have editorialized about the rather nefarious method of switching gas tax dollars to shore up ICBC. The ICBC being the major culprit in the whole thing because those advisers to the government flat out failed to present the true picture to the government in the initial instance . . .

□

**JUST** to get it straight once and for all, MLA Hugh Curtis has no intention of making this political jump or that political jump at this time. Curtis sees no point in rushing into any decision and he is absolutely correct in his thinking . . .

□

**IT WAS** announced last week that nearly one million bucks and 1,000 man hours were spent in the search for two light aircraft in this province. Being crassly commercial about it, that's too damned much tax money.

Certainly searches must be continued, but it seems rather obvious those people flying light aircraft should be forced into carrying not only all the necessary tracking devices, but search insurance as well. Search insurance to cover the cost of the very expensive rescue efforts. Too costly for private plane owners? That's their worry — the average taxpayer shouldn't have to pay the shot . . .

□

**ANOTHER** ICBC story. If you happen to own a company and that company supplies cars for business purposes and that car is stolen by a company employee and smashed up by the employee, you are not covered by Autoplan. Happened to one local businessman not too long ago and he found to his sorrow that the insurance bible stated he was not covered for his loss . . .

## Your good health

By G. C. THOSTESON, M.D.

Dear Dr. Thosteson: I would like to know more about two types of cancer. I have had two removed from my lip called leukoplakia, and one on my forehead named actinic keratosis.

I am very worried and want to know if this type of cancer can be controlled. Should I go to a cancer clinic? I am getting more places on my face. **F.H.**

No, I don't think you need to seek out any special clinic. I also suspect you may be more upset than you need to be — not that these spots shouldn't be watched if and as they appear. But I doubt if they are as dangerous to you as you seem to fear.

Leukoplakia is the white thickening of the membrane lining of the mouth and lips (and can appear on other mucous surfaces, too). It is due to chronic irritation — smoking, heat of the smoke, jagged teeth, etc.

Not all patches of leukoplakia are cancerous. Rather they are regarded as potentially pre-cancerous. They may develop into cancer. In advanced cases they can become quite thick, may have fissues (cracks), or may ulcerate. At that stage they possess a strong possibility of becoming cancerous and, of course, need to be removed.

Mild, faint patches of leukoplakia may, however, disappear if the irritation is removed.

Hence the rule is to watch such spots, and if your doctor or dentist sees suspicious changes, remove them.

Actinic keratoses are skin cancers due to excessive exposure to the sun, not uncommon in people who are outdoors a great deal — farmers, sportsmen, other outdoor workers, sun-worshipers.

These should be removed. But keep this in mind: they are visible; they are accessible; they can be seen in their early stages and removed easily before they have had a chance to spread.

When they are removed a laboratory test will determine whether they actually contain any cancer cells.

When your skin shows a tendency to develop such spots, by all means have them watched, but at the same time have high confidence that they can be removed before they really endanger you.

## The Weather

**Thursday, August 8**

Sunny except for morning cloud patches; winds brisk westerly at times. Wednesday's precipitation nil. Sunshine 13 hours 24 minutes. Recorded high and low at Victoria, 67 and 48. Today's forecast high and low, 70 and 50. Today's sunrise 5:56, sunset 8:41; moonrise 10:26 p.m., moonset 11:58 a.m. Friday outlook: Sunny.

East Coast of Vancouver Island — Sunny except for some morning cloud; winds brisk northwesterly at times. Wednesday's precipitation nil. Recorded high and low at Nanaimo, 74 and 45. Forecast high and low, 72 and 50. Friday outlook: Sunny.

West Coast of Vancouver Island — A few cloudy periods; winds light. Forecast high and low at Tofino, 65 and 47. Friday outlook: Mostly sunny.

North Coast — Clear with a few cloudy periods. Lows tonight, 45 to 50. Highs Thursday, mid 60s except near 75 inland. Friday outlook: Mostly sunny.

Extended outlook, Saturday through Monday — Sunny with highs 65 to 75, lows in 50s.

**READINGS**

| | | | |
|---|---|---|---|
| St. John's | 72 | 55 | — |
| Halifax | 79 | 59 | — |
| Fredericton | 85 | 46 | — |
| Charlottetown | 77 | 53 | — |
| Montreal | 81 | 59 | — |
| Ottawa | 84 | 57 | — |
| Toronto | 82 | 55 | — |
| North Bay | 79 | 58 | — |
| Thunder Bay | 85 | 55 | — |
| Kenora | 83 | 77 | — |
| Churchill | 52 | 42 | — |
| The Pas | 81 | 65 | — |
| Winnipeg | 86 | 63 | — |
| Brandon | 89 | 58 | — |
| Regina | 75 | 63 | — |
| Saskatoon | 71 | 55 | .28 |
| Prince Albert | 72 | 63 | .16 |
| North Battleford | 74 | 54 | — |
| Swift Current | 67 | 55 | — |
| Medicine Hat | 75 | 49 | — |
| Lethbridge | 74 | 44 | .01 |
| Calgary | 73 | 42 | — |
| Edmonton | 64 | 38 | .38 |
| Cranbrook | 75 | 45 | .05 |
| Castlegar | 82 | 48 | — |
| Penticton | 80 | 50 | — |
| Salmon Arm | 78 | 63 | — |
| Revelstoke | 69 | 49 | .02 |
| Princeton | 77 | 45 | — |
| Vancouver | 68 | 52 | — |
| Prince Rupert | 59 | 44 | — |
| Comox | 71 | 51 | — |
| Prince George | 64 | 45 | .01 |
| Kamloops | 78 | 57 | — |
| Whitehorse | 67 | 41 | — |
| Fort St. John | 63 | 48 | .16 |
| Yellowknife | 71 | 57 | — |
| Inuvik | 74 | 42 | — |
| Seattle | 67 | 49 | — |
| Spokane | 78 | 52 | — |
| Portland | 75 | 49 | — |
| San Francisco | 67 | 56 | — |
| Los Angeles | 77 | 67 | — |
| Phoenix | 106 | 81 | — |
| Las Vegas | 106 | 79 | — |
| Chicago | 80 | 64 | — |
| New York | 72 | 69 | — |
| Miami | 88 | 81 | — |
| Fort St. John | 63 | 48 | .16 |

**TIDES AT VICTORIA HARBOR**
(Tides listed are Pacific Standard Time)

| | Time H.M. | Ht. Ft. | Time H.M. | Ht. Ft. | Time H.M. | Ht. Ft. | Time H.M. | Ht. Ft. |
|---|---|---|---|---|---|---|---|---|
| 8 | 00.25 | 4.7 | 05.45 | 6.0 | 11.25 | 4.6 | 18.20 | 7.9 |
| 9 | 01.25 | 4.1 | 07.10 | 5.6 | 11.45 | 5.3 | 18.40 | 8.0 |
| 10 | 02.20 | 3.4 | 11.00 | 5.8 | 12.10 | 5.8 | 19.00 | 8.2 |
| 11 | 03.25 | 2.7 | 19.30 | 8.4 | | | | |
| 12 | 04.25 | 2.0 | 20.10 | 8.6 | | | | |
| 13 | 05.20 | 1.4 | 21.05 | 8.7 | | | | |
| 14 | 06.05 | .9 | 15.30 | 7.4 | 17.30 | 7.4 | 22.10 | 8.7 |
| 15 | 06.55 | .6 | 16.10 | 7.3 | 18.25 | 7.0 | 23.40 | 8.7 |

**TIDES AT FULFORD HARBOUR**
(Tides listed are Pacific Standard Time)

| | Time H.M. | Ht. Ft. | Time H.M. | Ht. Ft. | Time H.M. | Ht. Ft. | Time H.M. | Ht. Ft. |
|---|---|---|---|---|---|---|---|---|
| 8 | 02.15 | 5.4 | 08.30 | 8.2 | 13.25 | 6.1 | 20.05 | 10.5 |
| 9 | 03.05 | 4.7 | 09.50 | 8.1 | 13.55 | 7.0 | 20.40 | 10.5 |
| 10 | 03.50 | 4.1 | 11.35 | 8.2 | 14.35 | 7.9 | 21.05 | 10.4 |
| 11 | 04.40 | 3.4 | 13.25 | 8.7 | 15.25 | 8.7 | 21.20 | 10.4 |
| 12 | 05.40 | 2.8 | 15.00 | 9.3 | 17.00 | 9.2 | 22.15 | 10.4 |
| 13 | 06.35 | 2.1 | 15.50 | 9.8 | 18.40 | 9.4 | 23.05 | 10.4 |
| 14 | 07.30 | 1.6 | 16.05 | 10.2 | 20.05 | 9.3 | | |
| 15 | 00.20 | 10.4 | 08.25 | 1.2 | 16.30 | 10.4 | 21.00 | 8.8 |


REINELL
1974 CLEARANCE
Next to the Red Lion Inn
WORLD of PLEASURE

In 18 kt. yellow gold with matching President bracelet

For the price of a car...

For the price of a reputed sportscar in steel you can have a Rolex Day-Date in platinum, set with diamonds. For that of a beautifully cut diamond you can choose a Rolex Day-Date in 18 kt. gold with matching President bracelet.

It's of course for you to decide. Still, the world-wide prestige of the Rolex Day-Date chronometer on your wrist is food for thought. (Beside, it's practical, useful, selfwinding, waterproof, reliable...incredibly so).

Come and see our collection of Rolex watches.

Grassie Fairbanks
BUDGET TERMS CHARGEX and MASTERCHARGE
1209 Douglas Street, Victoria
385-1911

Kensington Terrace
AT QUADRA AND INVERNESS

—wall-to-wall carpets
—all suites fully soundproofed
—hydro therapy pool
—sauna exercise room
—billiard room
—entertainment lounge
—workshop and crafts room
—rooftop sundeck
—large private sun patios
—frost free 30" coloured refrigerators
—deluxe dishwashers
—automatic range
—wall-to-wall indoor-outdoor kitchen carpet
—full-security protection package
—two elevators
—superior interior decor

Fine variety of 1 bedroom from $25,000. to $26,500.
2 bedroom from $31,000. 3 bedroom from $41,500.

Open for your inspection 2 - 9

Our Charming Hostesses will be Pleased to Show You Around.

10¼% - 10½% Financing

PARK PACIFIC

Call: Kensington Terrace 383-7444. Park Pacific Investments Ltd. 383-4124.
J. B. Young 598-1818.

HOOVER SUMMER SIZZLE AT HASTINGS

We work hard to make your housework easy.

4 DAYS ONLY THURS., FRI., SAT. AND MON.

THE NEW HOOVER DIAL-A-MATIC

$30 trade in

Upright efficiency with all the versatility of a canister cleaner. Converts in seconds for attachments. Rigid bag housing holds extra large throw-away bag — easy to change in seconds! Time-to-empty signal tells when bag is full.

Manufacturer's Suggested List Price $154.95. Less Your Trade $30.00 in Any Condition.

YOU PAY ONLY $124.95

Converts with optional tools. Everything you need for effective cleaning of drapes, upholstery, bare floors etc. Ask us for demonstration.

$19.95

VACUUM CLEANER REPAIR SERVICE
WE REPAIR and HAVE PARTS for ALL MAKES

SALE
Thurs., Fri., Sat., Mon.

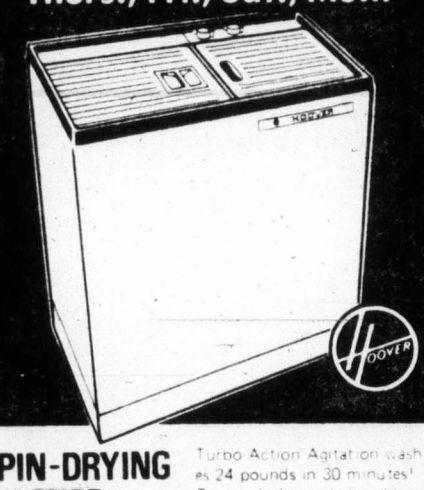

SPIN-DRYING WASHER
$184.44
Buys this Hoover Spin-Drying Washer Complete & Ready-to-Use!

Turbo-Action Agitation washes 24 pounds in 30 minutes! Rinses clothes unbelievably clean...spins clothes damp-dry in seconds...leaves many pieces ready-to-iron!

- Only 29¼" x 16¼" floor space
- No installation—hookup to sink
- Rolls easily on large casters

Free instore demonstration
HURRY—LIMITED QUANTITY

HOOVER AUTOMATIC ELECTRIC STAINLESS STEEL FRY PAN
Cooking Surface— STAINLESS STEEL
It's Immersible!
$34.95
Model 8600

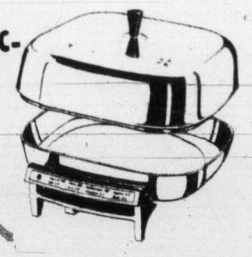

SMALL APPLIANCE REPAIR SERVICE
WE REPAIR and HAVE PARTS for ALL MAKES

HASTINGS
Appliance Exchange Stores
2100 DOUGLAS ST. 382-6811
2006 OAK BAY AVE. 598-3011

WORLD in BRIEF

# Indian band will charge for the view

KELOWNA (CP) — The Westbank Indian band is going to charge people to look at a view of this Okanagan Valley community.

The band said Wednesday a lookout on Highway 97 south of here was built on Indian land leased to the city. The lease expired in 1970 and the city did not renew the contract.

Indians set up a blockade Wednesday, which was torn down by the RCMP. A second barricade that did not impede highway traffic was allowed to remain. The band said it will charge persons who stop to look at the view, which includes all of the city and Lake Okanagan.

## Menace of population

GENEVA PARK, Ont (CP) — A rapidly growing world population will eventually mean the end of civilization unless world politicians take a more active part in stopping this growth, delegates to the 43rd Couchiching Conference were told. Doug Lower, issuing the warning prior to showing excerpts of a soon-to-be-aired television documentary, said the world population growth rate of four births a second must be curbed.

## Jacobsen pleads guilty

WASHINGTON (UPI) — Jake Jacobsen, former lawyer for the largest milk co-operative in the U.S., pleaded guilty Wednesday to a charge that he gave former treasury secretary John Connally a $10,000 bribe. He thus agreed to testify against Connally. Jacobsen, 54, who served as White House Legislative counsel in the Johnson administration, entered his plea to one count of making a bribe and will be sentenced later.

## New 'bomber' tragedy

CLINTON (CP) — A water bomber fighting a forest fire near here crashed Wednesday afternoon, killing all crew members. The number of crew members and their identities were not released. Clinton is about 80 miles northwest of Kamloops. All three crew members perished in another B.C. water bomber crash only last week.

## Investigators puzzled

WENATCHEE, Wash. (UPI) — Puzzled investigators sifted through a railroad yard full of twisted cars and debris Wednesday to try to figure out what caused a tank car filled with a normally-inert liquid to explode, killing two persons and injuring 71. "We are not discounting sabotage," a Burlington Northern railroad official said. A treasury department bomb expert was among the investigators.

## French jail reforms

PARIS (Reuter) — After several weeks of riots and disorders in the country's jails, the French government adopted Wednesday a series of long-awaited prison reforms. The reforms include more visiting hours, permission to receive books and publications of the prisoner's choice, improved living conditions and higher pay for prisoners who work.

## Three die

LA PLATA, Argentina (UPI) — Gunmen killed three leftists Wednesday in a war of revenge and assassination within the Peronist movement that has taken five lives in this provincial capital in the past 48 hours.

## King's view

OTTAWA (CP) — King Hussein of Jordan reiterated his support for self-determination of Palestinians Wednesday, but rejected the view of other Arab states that they should be represented solely by the Palestinian Liberation Organization at international negotiations.

## Leak notes

MIAMI (UPI) — Firemen who rescued 15 survivors and recovered seven bodies from the collapsed offices of the federal drug enforcement administration say they found notes from employees complaining of roof leaks before the disaster. The parking deck atop the three-storey building collapsed Monday under 57 cars.

— AP

## On borrowed legs

Survival factor is highly developed in this young Vietnamese boy as he packs his possessions in bundle on back and tries to escape renewed fighting in his country. Boy is walking on two wooden legs after he lost his limbs in mine explosion some years ago in Vietnam war. This boy and thousands of other civilians are fleeing fighting between South Vietnamese and North Vietnamese troops in Duc Duc district, south of Da Nang.

## UN wired for bomb

**NEW YORK (UPI) — Five sticks of fused dynamite with a "30-yard killing radius" were found lying next to a cigarette and book of matches Wednesday in the UN Meditation Room. The explosives were removed by a bomb squad without incident.**

**It was the first time in UN's history a bomb was actually planted in the New York headquarters, although many bomb threats have been received and two fake bombs once were discovered in the washrooms.**

# Turks pushing on hard as Cyprus talks open

Colonist News Service

On the even of the second phase of the Geneva peace talks on Cyprus, Turkish troops on the island advanced at least three miles Wednesday along the northern Kyrenia coast, in fresh attacks which sent Greek Cypriot forces into disorderly retreat.

Cypriot Foreign Minister Dimmys Dimitrious telephoned Washington to ask for American intervention. Government circles in Nicosia appeared to be utterly confused. Greek Cypriot forces retreated without firing a shot.

In other developments:

● Canadian peacekeepers showed renewed caution Wednesday following the death of a 21-year-old Montreal private, shot twice in the back during a late night patrol.

UN officials declined to speculate whether Greek or Turkish Cypriots were responsible, but well-placed sources said the shots which killed Pte. Joseph Lionel Gilbert Perron apparently came from hidden Turkish gunmen.

Official reports of the incident, which took place about 100 yards from the Canadian camp at the Ledra Palace hotel, indicated Perron died while he was being flown by helicopter to a British military hospital.

● The steady advance by the Turks, ignoring the July 30 Geneva ceasefire agreement gave them control of about 18 miles of Cyprus' northern coast both east and west of Kyrenia. More than 20,000 Greek Cypriots were displaced from their homes in the Turkish sweep.

The road along the coast contained the litter of war. Wrecked Greek Cypriot armored personnel carriers, trucks and armored cars lay across and at the sides of the roadway, blasted by Turklish long-range guns.

# Israelis raid Arabs

Associated Press

Israeli planes bombed and strafed villages in southern Lebanon twice on Wednesday, killing three persons, wounding 15 and causing considerable property damage, the Lebanese government said.

The split between Egypt and Libya widened as Egyptian President Anwar Sadat charged Libya with plotting sabotage and assassination in Egypt.

Radio Tripoli said Wednesday night that Libya's leader, Col. Moammar Khadafy, refused to receive Sadat's letter containing the accusations because he said Egyptian news media had published the charges before he received it.

A Lebanese government spokesman in Beirut said waves of Israeli jet fighters attacked the eastern slopes of Mount Hermon.

The Israeli military command announced the raids, but said they lasted only a few minutes each and that all planes returned safely after hitting "terrorist targets" across the border.

Although the Israeli command did not give a reason for the air attacks, they were thought to be in retaliation for the abduction Tuesday of four Arab laborers in Israel by armed infiltrators from Lebanon.


FJALLRAVEN BACKPACKS

Full-length waterproof bag on Fjallraven standard frame; exceptional quality.

ABC RECREATIONAL EQUIPMENT

VICTORIA: 564 YATES STREET 384-6522
Vancouver: 557 Richards (2nd floor) 687-7885
1822 West 4th Ave. 731-4018

We specialize in down-filled gear, back-packs, cross-country skis, snowshoes, tents, and boots.



SERVING VANCOUVER ISLAND

Sands

WE CARE
Dedicated to Service
Sensible Prices

SANDS FUNERAL CHAPELS

Your six community Chapels. Independent, Family Owned and Controlled. Sands since 1912.

A DIVISION OF SANDS

INTERNATIONAL FLIGHT CARE

Specializing in shipping to or from anywhere. Call collect.

REMOVAL AND MEMORIAL SERVICE
Covering Vancouver Island
Call Collect
A DIVISION OF SANDS

VICTORIA, 388-5155
SIDNEY, 656-2932
COLWOOD, 478-3821
DUNCAN, 746-3212
NANAIMO, 753-3922
LADYSMITH, 245-2331



LONGHORN — FELTHAM AND SHELBOURNE
OAK BAY — 2044 OAK BAY AVE. • DUNCAN PLAZA

GRAHAM MEATS

The Brand Of Quality
FREEZER ORDER LINE 598-2211

GRADE A STEER BEEF — BONELESS
BARON of BEEF lb. 1.99

GRADE A STEER BEEF — BONELESS
TOP ROUND STEAK lb. 1.99

GRADE A STEER BEEF — BONELESS
SIRLOIN TIP ROAST lb. 1.89

GRADE A STEER BEEF — BONELESS
RUMP ROAST lb. 1.89

GROUND FRESH EVERY HOUR
GROUND ROUND lb. 95¢

FREEZER FILLER
GRADE A STEER BEEF
SHORT HIP 65-75 lbs. each Tenderly aged
Includes Cutting, Wrapping, Freezing to your specifications
1.19 lb.



HOME FURNISHINGS SALE

Special Purchase!

EASY-CARE TEXTURED FIBREGLAS

READY-MADE DRAPERIES

Treat yourself and your home to the special new freshness that comes with new draperies. Very popular, and easy-to-care-for, Fibreglas is washable, shrink-proof, fire-safe, and sun-safe. And they never need ironing, even after washing. Pleated headings and generous hems make them hang well. Colours of gold, green, ivory, and melon.

84" LENGTH

Single width, covers 4 feet ..... SALE, pr. 9.98
Double width, covers 8 feet ..... SALE, pr. 19.98
Triple width, covers 12 feet ..... SALE, pr. 29.98

54" LENGTH

1½ widths, covers 6 feet ..... SALE, pr. 9.98
2 widths, covers 8 feet ..... SALE, pr. 14.98

BROADLOOM SPECIALS

NYLON SHORT SHAG

Comes in new popular colors suitable for every room in the house. Choose from two price ranges, all in stock right now.

VERY HEAVY CLOSE PILE plush shag in your choice of five strikingly beautiful colors. Winter White, Egyptian Gold, French Green, Swedish Sand and Willow. 12' wide. Sq. yd. 13.95

MEDIUM LENGTH NYLON in popular shades of Western Gold, Ecru, Jaffa Orange, Tunic Red, Lemon Lime, and Fairway Green. 12' wide. Sq. yd. 9.88

ABOVE GOODS NOW IN STOCK, READY FOR INSTALLATION IN YOUR HOME BY OUR PROFESSIONAL INSTALLATION TEAM

THE MORE-FOR-YOUR MONEY STORE

STANDARD FURNITURE

737 Yates Street Downtown 382-5111

In Switzerland, they go to great heights for Canadian Club.

There's an inn 2,065 meters up at Kleine Scheidegg in the Bernese Alps that serves Canadian Club. Because anything less just wouldn't be worth the climb.

All over Switzerland and around the world, when people think of the finest, lightest, smoothest whisky, they think of Canadian Club.

Isn't it nice to know the world can get together about something?

**The finest of fine Canadian whiskies is "The Best In The House" in 87 lands:** Afghanistan, Algeria, Antarctica, Antigua, Argentina, Aruba, Australia, Austria, Bahamas, Barbados, Belgium, Bermuda, Brazil, Canada, Canary Islands, Ceylon, Chile, Christmas Island, Costa Rica, Curaçao, Denmark, Dominican Republic, Ecuador, Ethiopia, Fiji, Finland, France, Germany, Gibraltar, Greece, Greenland, Grenada, Guadeloupe, Haiti, Hong Kong, Iceland, India, Indonesia, Iran, Iraq, Ireland, Israel, Italy, Jamaica, Japan, Jordan, Kenya, Korea, Lebanon, Libya, Malta, Mexico, Morocco, Nepal, Netherlands, New Guinea, New Zealand, Nigeria, Norway, West Pakistan, Panama, Peru, Philippines, Poland, Portugal, Puerto Rico, Sierra Leone, Solomon Islands, South Africa, Spain, Sudan, Sweden, Switzerland, Tahiti, Tanzania, Thailand, Trinidad, Tunisia, Turkey, U.S.S.R., United Kingdom, United States, Uruguay, Venezuela, Virgin Islands, Yugoslavia, and Zambia.

**Canadian Club is distilled and bottled in Walkerville by Hiram Walker & Sons Limited**

# The Daily Colonist.

*"An Independent Newspaper . . . The Organ of No Clique or Party"*

1858 — Published every morning except Monday by The Colonist Publishers Limited at 2621 Douglas Street, Victoria, B.C. Second class mail registration number 0516. All undelivered copies or any notices respecting changes of address are to be sent to the above address. Member Audit Bureau of Circulation. — 1974

RICHARD BOWER — Publisher and Editor-in-Chief




## Workable price control

THROUGH THE FOG of disappointment and disillusion created by the consistent failure of government to make any wholehearted attempt to control inflation a faint light is shining.

In Halifax the Board of Commissioners of Public Utilities has found that Gulf Oil of Canada and Irving Oil Ltd. charged excessive prices for heavy fuel oil from early February until early August of this year. More significantly the board has ordered price reductions and the reimbursement of customers.

Originally the board was empowered to order oil companies in Nova Scotia to justify price increases at public hearings.

The legislation was later amended to require oil companies to justify proposed price increases in advance.

But by whatever formula the commissioners have the effective means of controlling costs to consumers. However limited the field, it is a significant departure from the normal attitude of complacent indifference or timid acceptance of an evil too tough to tackle.

What about the promise that the Canadian consumer would immediately see the benefits of the removal of the 12 per cent tax on clothing and footwear?

Prime Minister Trudeau gave assurances that his government would see to it. The Department of Consumer and Corporate Affairs would be on watch, he said.

The record of that department, however, is not one to invite confidence. It would be a surprise if anyone could come forward with a single instance of this ministry's having checked a single price advance, much less ordered a roll back or reimbursement.

And of course the food prices review board has never and was never intended to be anything more than a subterfuge, a contrivance to convince people of the government's concern over the cost of living. Its function is solely "review," never "revise."

It is in the area of this board's interest, nevertheless, that a start on controls could well be made: perhaps on the review board's recommendation. For if unjustified advances in costs are checked then the excuse, or one of them, for labor's harsh demands might be removed.

The Halifax commissioners have demonstrated that it is perfectly possible to exercise controls in the industrial sector.

It remains to be seen whether any government, federal or provincial, has the courage to try to discipline the other partners in the economic complex.

Until they are willing to try nobody is going to be able to get off the merry-go-round.

## You might save a life

IT CAN BE EXPECTED that before the chill days of fall and winter drive most of waterborne recreationists ashore for the rest of the year something like 400 of them will have drowned by accident.

And it is safe to say that most of these unfortunate people will have died through ignorance or carelessness, their own or other people's.

Very few of these fatalities could be termed an act of God.

Most of these lamentably wasteful deaths occur in the 15-24 years age span, more than in the 25-54 age group by half. And this is a significant piece of evidence that inexperience and ignorance, bred of carelessness, along with an element of recklessness, are largely responsible. And recklessness itself is very frequently a result of inexperience.

Year after year the various authorities, the yacht clubs, the power squadrons, Canada Safety Council, the Royal Canadian Mounted and local police forces, the newspapers and every other form of communication, as well as school and various society lecturers and teachers, try to stress the commonsense of water safety. And every year however widely they reach, however hard they strive, there is a large section of society they are unable to influence.

It is among these unwise people that the recruits for the morgue are most frequently found.

There are dozens of rules and regulations, including the requirements for safe navigation by night as well as by day, and the simple safeguards against collision which, basically, give the vessel on the starboard (right) hand the right-of-way. An overtaking vessel must keep clear. At night everything, from a liner to a rowboat, carries lights; and it is incumbent upon the boatman to find out what lights are necessary. In fog, stay alongside the jetty. Before a voyage, get the weather forecast; and if a storm is making, stay where you are if in shelter and head for the nearest safe mooring if you are not.

Then there is the matter of equipment. Lifejackets for all hands are required by law. So are fire extinguishers in powerboats. Only an idiot would venture on the water without some sort of auxiliary power if only an extra oar. And there are plenty of idiots. The same applies to a bailer, a bucket or pump. And you need rockets, for night and day, an anchor, cordage to spare, heaving line in anything bigger than a rowboat, and charts if you are going outside your own familiar home waters.

Respect the power in your motors, and don't misuse it. Keep out of the way of commercial vessels. Try to live up to the traditional courtesies of seafaring men. And pass the message along.

You might save a life.

*Opening of Parliament*

## Soon as possible becomes later

By GERALD WARING from Ottawa

Right at the very start of the election campaign Prime Minister Trudeau stated that he would have the new Parliament summoned into session as soon as possible after polling day.

If he had followed through on this promise, Parliament would have convened last week.

Instead, of course, he decided to postpone the session until Sept. 26, and then, on realizing that Sept. 26 would conflict with Yom Kippur, Mr. Trudeau further postponed the session to Sept. 30.

★ ★ ★

Perhaps that "soon as possible" undertaking was made in anger at the opposition parties' defeat of his government in the Commons. Perhaps it was intended to show the people that if the opposition was prepared to interrupt important national business for political purposes, at least he was not, and would do his utmost to make the interruption as brief as the electoral laws permitted.

They were proud words, and perhaps some who voted Liberal did so in belief that here is a man who is just bursting to get on with the job, to get his government's May 6 budget implemented speedily for reasons, as he said often during his election tours, that are important to the economic well-being of the people and the nation.

But now that the election is over and Mr. Trudeau has a working majority in the new House, there is no urgency. Strange.

★ ★ ★

Can it be that the inflation crisis which he declared "licked" nearly two years ago is at long last on the run? The current 11.4 per cent annual rate of consumer price inflation doesn't support this conclusion.

Nor do escalating bank interest rates and government bond rates. Some may take heart from the softening housing market. But this seems to me to be due to houses having been priced beyond the reach of prospective purchasers, so that price easement was the only way to move them. This is not a price decline due to adequate supply for the nation's social needs.

Can it be that Finance Minister Turner is having second thoughts about his budget? Not if you believe Mr. Turner's stated intention to reintroduce his budget practically unchanged.

Can it be that all is peace and quiet on the national and international fronts? Hardly, with war in Cyprus involving Canadian troops in military action, and the need to reinforce them. Hardly, with 600 West Coast grain handlers who threatened to strike today, and tie up wheat shipments—that being the expiration date of emergency federal legislation that had forestalled an earlier strike.

★ ★ ★

Mr. Trudeau said during the campaign that by fall some of the major inflationary factors would have worked their way through the economy — for example, the higher price of petroleum. Perhaps he believes this, and like a gale-beset sailor has decided to heave to and wait for the storm to blow over.

If his optimism is well founded, then when he faces the new House in October some of his problems will be on the wane. But what if the storm doesn't abate? What if by then it is clear that governmental action should have been taken much earlier, like now? Mr. Trudeau seems willing to take this risk, and we must too, willy-nilly, because we rejected Robert Stanfield's program of action now.

That being the case, this seems a good time for me to take a vacation. I'll be back in September.

## Killing the goose

From Winnipeg Free Press

The Mining Association of Canada is taking its case against taxation and control to the people, starting with newspaper advertisements. While this may be decried by politicians, the fact that it is taking place indicates the degree of frustration experienced by mining company officials in their dealings with these politicians.

★ ★ ★

The mining companies fall readily into the classification of "big business," with the word "big" almost automatically becoming synonomous with the word "bad." They are, in today's world, quickly dismissed as rich, powerful and the proper target of any movement to assert the "people's" right of ownership.

In reality, the companies for the most part are already owned by "the people," people who have invested their savings in them.

Manitoba has been singled out by the mining association as the province which wants to control not only the profits of the companies but their production. The record of government control is such that Canadians should be wary of imposing such controls on an industry that now produces 26 per cent of the nation's commodity exports.

By the imposition of what the industry calls the "tax squeeze" of federal and provincial administrations, Canada will be placing in jeopardy the jobs of 11 per cent of its entire labor force, in an industry which, next to construction, pays the highest wages in the country.

★ ★ ★

It remains to be seen what effect, if any, the appeal to the public by the mining companies will have. Mining companies have shown enthusiasm for their operations in Canada, primarily because of its stable political climate, a climate which often offsets less favorable physical conditions for mining.

They have deliberately played down their alternatives. They do say, however, that exploration and development activities are being curtailed in certain provinces, forcing the companies to accelerate their exploration efforts outside Canada to maintain supplies for their customers.

★ ★ ★

In many ways, the case being made by the companies is not unlike the fable about the goose that laid a golden egg each day. So far, under reasonable taxation rates, Canadians have been able to collect their eggs from the mining industry goose. To apply unreasonable taxation or control measures may have an effect similar to that in the fable, where the owners of the goose tried to get all the gold at once by killing the bird.

"Isn't there anywhere the natives are NOT restless . . .?"

# OUR READERS' VIEWS

*To be considered for publication in whole or in part, letters must be on subjects of general interest, and if signed with pen-names, must be accompanied by writer's name and address. Preference will be given to those that are brief.*

## Marine traffic

Boating activity in Active Pass is cause for concern. I would appreciate your publishing this letter in order to alert pleasure craft operators of the problems and dangers involved. Ferry right-of-way and pleasure craft responsibility are recorded here in a general way for the information of persons using Active Pass.

Firstly, try to appreciate the ferry operation. There are some 40 ferry trips daily — the year around. They have a schedule. They are an important part of the industrial, commercial, and tourist lifeline of our province. Quite apart from the danger involved, and the fact that it is against the law, impeding a ferry inconveniences hundreds of people and also interferes with the scheduling of the system.

There is appropriate legislation dealing with the matter. Suffice to say for the purpose of this letter that **ferries have the right of way** over vessels of under 65 feet in narrow channels. Remember too that ferries are huge vessels difficult to control in the tidal waters of Active Pass. Anyone who owns and operates a pleasure craft must surely appreciate this as well as the responsibility of the ships' officers. Navigating Active Pass can be difficult at any time, but when there are numerous careless or thoughtless pleasure craft operators in the area, a perilous situation develops very quickly. A very dangerous situation would develop should evasive action by a ferry cause it to run aground.

The co-operation of all pleasure craft operators is solicited and you are asked to move to the side of the channel as soon as you see a ferry approaching. Such action is for the safety of all, and particularly you and your families.

A copy of this letter is being forwarded to the B.C. Ferry Authority with the request that qualified expert staff record particulars of violations for prosecution purposes. We are continuing our marine patrols of the area.

J. M. NELSON,
Superintendent
Officer Commanding
Victoria Sub-Division,
RCMP

## Incorrect

I wish to reply to the advice to consumers you quote Mr. Bill Tindall of the Victoria Better Business Bureau as giving (Colonist; July 19, 1974; p. 21): namely, that provincial consumer legislation doesn't protect the consumer. I cannot disagree more with this alleged statement. It is a gross simplification; and it is incorrect.

British Columbia has laws which have clearly provided valid protection for consumers. For example, the Consumer Protection Act has provisions which allow consumers a three-day "cooling off" period to cancel door to door sales contracts; which require the cost of consumer credit contracts to be spelled out clearly; which ban referral selling; and which regulate loan prepayment rebate charges.

This past session, I introduced the Debtor Assistance Act to consolidate our assistance and protection programs for over-indebted consumers.

Our "keystone legislation," the Trade Practices Act, was proclaimed July 5, 1974, and is now law. There are numerous effective protections afforded consumers in this law —protections which can be enforced by the government or the consumer. Provincial legislation does protect the consumer; and more importantly it now gives him realistic tools and assistance to have grievances solved.

And, with this legislative mandate, I announced recently an inquiry into prepaid consumer service contracts — a subject which directly touches on the concerns expressed by Mr. Tindall. I would welcome his comments to this inquiry.

PHYLLIS F. YOUNG
Minister,
Consumer Services.

## Inner harbor

Apropos the Rod Clack Inner Harbor report and the comment, "It gives the city grounds for grave concern" and Alderman Mike Young's remarks about "political implications." Is it not time that areas of jurisdiction and spheres of political influence should be relegated to the limbo of forgotten things? We, who have witnessed the ego trips of certain aldermen on the late lamented "Reid Centre" issue and the jockeying of big business interests to pre-empt the priceless waterfront on the Inner Harbor, now say, "Thus far and no farther!" to these unimaginative myopic individuals.

If these self-same individuals had had their way they would have permitted a concrete monster in the Reid Towers or Holiday Inn, perish the thought, on the most historic spot in B.C., where adjacent to this area Sir James Douglas founded Fort Victoria in 1843.

Years ago, the late Bapco Paint Factory was built on Laurel Point. What planning — what imagination! Now it is proposed a concrete monster, the CIL hotel, be built on this site. This, on the entrance to one of the finest inland harbours in the Northwest. O Progress, what errors are permitted in thy name. Will we never learn?

To summarize, let's forget politics. We are rebuilding a city and rehabilitating an Inner Harbor shockingly wasted for 130 years and the product of lack of vision, apathy, cupidity, and greed. Victoria's Inner Harbor with imagination, pedestrian and people oriented, could stand out as a lasting monument to inspired civic and provincial leaders and earn the gratitude and appreciation of all Canadians.

In London, it is said of Christopher Wren, the great architect, "If you wish to see a memorial to this great man, look around you!" Mayor Pollen, Alderman Sam Bawlf, and provincial leaders, earn this great accolade.

SAM LANE,
429 Lampson St.,
Victoria.

## Overlooked

With so much being written about Minister of Agriculture Whelan's concern for farmers only, it's time someone pointed out that one of the main considerations is being overlooked.

To keep family finances from becoming totally submerged, many non-farm wives are forced to take full-time jobs. Much of this extra income is spent on food, and all of it is subject to income-tax deductions. In many cases the income-tax bite is enlarged to such an extent that the net benefit to the family from the wife's earnings is almost negligible.

But what of the poor farmer? I don't know too much about the way farm families live, but I understand they also eat — if they can afford it!

In the good old days, B.I.T., (before income tax), farmers' wives provided most of the family food from homegrown vegetables and fruits, baked goods, preserves, etc., without a kitchenful of labor-saving appliances and gadgets. I know plenty about this because my own mother and 99 per cent of farm housewives of those days lived that way. Most farmers also butchered their own meat.

Perhaps there is some newfangled restriction that prevents farmers and their wives from producing their own food. If so, I have never heard of it.

Now, if the good farmer and his wife and children (and I do mean good, because I grew up among farmers and hold them in highest esteem) — if they are not producing much of their own food, they are missing out on an extremely worthwhile source of income — retail price for every bite they produce and eat — based on the fundamental principle that a dollar saved is a dollar earned.

This is one of the biggest, juiciest mouthfuls ever given to a certain class of Canadian laborers. In fact, the production of a large part of the family food — tax free — over a farming period of 30 to 40 years can mean the difference between poverty and affluence.

JOHN MORTIMER,
2751 Gosworth Rd.,
Victoria.

## Whale census

A recent Colonist story passed on a request from federal fisheries biologists of the Nanaimo research station for public help in a ten-day killer whale count starting August 1, 1974.

Many British Columbians who wish to protect the 200 to 300 killer whales remaining in these waters will be anxious to help. I have a fear, however, that providing information on whale location could put whales in jeopardy.

My concern is based on what happened to a pod of four whales caught in August last year at Pedder Bay, south of Victoria. The whales were caught by Sealand of the Pacific Ltd., the Victoria tourist attraction. The Department of the Environment's Nanaimo fisheries researchers kept the large bull whale penned for three months while preparing a transmitter which was attached to the whale. After release the whale was tracked for a half day before its radio went silent.

Of the other three whales one, a small female, was sold by Sealand to an Ontario game farm for a rumored $20,000. It died soon after of "pneumonia." The third female was kept by Sealand but died about two months ago of "a heart attack." What happened to the last whale has not been determined.

Sealand President Bob Wright and Bill Cameron of Pender Harbor both hold Department of the Environment permits to catch whales. Sealand intends to catch at least one whale this season and will be most pleased to hear of whale movements so that it may alert and prepare its catching team.

If sending in details of whale sighting is to result in more experiments and deaths from commercial exploitation, the whole census should be boycotted.

There is an urgent need for an assurance from the Department of the Environment that any information received by the Nanaimo researchers will not be made available to the whalers. What would make more sense, however, is an immediate cancelling of all government permits for whale capture.

A. H. ROBERTS,
1750 Gastonbury Rd.,
Victoria.

## Co-op housing

The attitude of Aldermen Bawlf and Savage on co-operative housing (Colonist July 24) is, sadly, that of too many people today. Surely decent housing is as basic a need for all citizens as food and clothing. The attitude that a house is nothing more than an investment to be bought at the lowest possible cost and sold twelve months later at an exaggerated price, without any effort on the part of the owner other than lifting the phone and calling the realtor, is appalling. I am getting sick and tired of hearing the "Equity, equity, equity" cry.

If people wish to own their own homes, that is their prerogative. If others desire the more humane concept of "people helping people", surely that too should be acceptable. I am one of the "absolutely nuts" people who has paid $1,700 not, as Alderman Savage stated, for the "privilege of renting," but for the privilege of having a share in what I believe is a viable alternative to owning my own home. Myself, and several others in our co-operative are former home-owners who are tired of the buy and sell "rip-off" and prefer the concept of a share purchase, interest on which is tied to the consumer price index, which will in time (and supposing that we wish to sell) give us a fair return on our investment. Naturally, realtors are opposed to large-scale co-op housing as it denies them the large percentage gain which they have come to consider their right each time a dwelling changes hands.

I do not mean to suggest that co-operators are all dewy-eyed idealists. There are many reasons for going co-operative and one of the prime ones is financial. Obviously, it is not the answer for every family. However, if the two aldermen concerned would devote their energy to considering ways and means to provide and promote public housing as a dignified alternative to home ownership, it would be time better spent than in criticizing a scheme which is a genuine attempt to alleviate the housing problem in their city.

I have conveyed my feelings to Aldermen Bawlf and Savage in a similar letter.

VAL McWILLIAMS,
2494 Central Ave.,
Victoria.

BACKGROUND

# It would pay Nixon handsomely to resign

LAT, UPI, from Washington

If President Nixon were to resign rather than risk conviction in a Senate trial, he would retain the substantial package of financial benefits normally provided to former chief executives:

● A $60,000-per-year presidential pension which, by law, could not be paid if Nixon were impeached and then convicted.

● A lifetime right to spend up to $96,000 per year in government funds for staff salaries and other office allowances.

● Free office space for himself and his straff, paid for by the government as long as the ex-president lived.

● A $20,000-per-year lifetime pension paid to the widow of a former president.

In establishing the benefits for former presidents in 1958, congress stipulated that they would not be available to any who had been removed from office through impeachment and conviction.

The general accounting office, in a recent study made at the request of Sen. Philip A. Hart (D-Mich.), concluded "The statutory language is clear and unambiguous" that a president who resigned prior to conviction by the Senate would retain his pension rights.

Even if he were convicted by the Senate, Nixon apparently would retain certain benefits: secret service protection, a postal frank for non-political mail and civil service and social security retirement benefits earned during his years of government service prior to entering the White House.

As a former vice president, representative and senator, his benefits might reach $18,000 per year, it has been estimated.

These financial considerations could weigh in Nixon's future decisions, particularly since he still owes some $140,000 of the $467,000 recently assessed in back-taxes and interest, plus a $116,440 payment due on his San Clemente estate.

In addition, congress might require Nixon to personally assume the legal expenses of a senate trial. Attorney General William Saxbe has already ruled that Nixon would have to bear the cost of his own defence.

Until now, Nixon's defence has been paid for with federal funds. Special counsel James St. Clair is on the White House payroll for $42,500 a year, and he is assisted by lawyers from the White House legal staff, the justice department, and other government departments.

If convicted, Nixon would be liable to possible additional legal and also criminal liabilities. He would almost definitely be involved as a witness, if not as defendant, in Watergate-related cases which most legal sources believe will be in the courts for months or even years to come.

* * * * * *

# He's nonperson in Russia

By RAY MOSELEY

From Moscow

The Soviet Union appears to have begun preparing its people for the possibility that President Nixon will be removed from office.

The latest evidence is a long article in the Communist Party newspaper Pravda on Nixon's summit meeting in Moscow earlier this summer with Communist Party General Secretary Leonid Brezhnev.

The article refers repeatedly to Brezhnev. Nixon's name is never mentioned.

Western diplomats said the omission suggested the Soviets already have begun to consider Nixon a nonperson, and do not want the future of Soviet-American relations linked directly to his name.

A similar article in the government newspaper Izvestia mentioned Nixon's name just once — in reference to the 1972 Moscow summit. But in all references to the 1974 summit, Nixon's name was excluded.

* * *

The Soviets have been consistently cautious in dealing with the subject of Watergate. The full details of the case have never been explained in the Soviet media, which normally refer to it as "the so-called Watergate case."

But one Soviet newspaper this week quoted for the first time Vice President Gerald Ford's assertion that he does not believe Nixon has committed any impeachable offence.

Diplomats saw this as an indirect way of reminding the Soviet people that the threat of impeachment hangs over the president.

* * *

Nixon's statement Monday that he withheld damaging evidence in the case and now considers impeachment a foregone conclusion was made late at night Moscow time and was not reported in morning newspapers.

But the Tass news agency reported the president's statement in a one-paragraph dispatch from Washington.

It quoted him as saying the additional material he has now released may further damage his case but does not justify his impeachment.

UPI

# Anxiety clouds British future

By JOSEPH. HARSCH

From London

The British parliament has adjourned for the usual summer recess, but in a mood of far more than usual anxiety about what will happen to the country and its political parties before it returns.

As they head for their constituencies for some early electioneering, all members of parliament know that their country's inflation rate is running at 16 per cent and still rising.

**The treasury frankly expects it to hit 20 by the end of the year. The balance of payments is running heavily against British goods. Something around $5 billion will be borrowed this year to cover the imbalance in trade.**

One bright spot is that British credit still seems to be good in spite of the inflation rate.

* * *

London has just accepted a $1.2-billion loan from Iran, which was volunteered, not requested.

Another $2.5 billion are available in Eurodollars. Much more is available from the American federal reserve and through International Monetary Fund drawing rights.

Britain's liner of credit is by no means exhausted.

The other side of that coin, though, is that to borrow at a rate of some $5 billions a year means paying a great deal of interest. At some point there is a limit to the amount of debt that can be carried and serviced.

True, the limit is not yet reached and the great hope here is that North Sea oil will begin to flow before the credit runs out.

* * *

But when the oil does flow, there will be the debt left over from the lean years — and what will have happened in the meantime to Britain's industrial production?

**Railway engineers were granted pay raises a few days ago that will bring their take-home pay up by as much as 54 per cent. Shell refinery workers recently had a raise of 25 per cent. Building construction workers are demanding as high as a 100 per cent raise. The average raise for the year is expected to run somewhere around 25 to 30 per cent.**

If wages rise that fast, what will happen to the price of British goods on world markets?

Doubts arising out of these economic facts are intensifying political emotions. It is a fact that the extreme radicals of both right and left are in a mood of bitterness worse than this country has known since the general strike of 1927.

* * *

It has reached the point where moderate people are beginning to worry seriously over the prospects for survival of parliamentary rule.

The immediate question is does Prime Minister Harold Wilson push ahead with an October election or delay at the risk of being forced into a winter election with economic conditions worse than now?

Christian Science Monitor

*To make his daughter a queen*

# Franco may change his heir

*Alfonso*

By WILLIAM FOREST, from London

These are tantalizing times for that formidable royal dowager, Queen Frederika of Greece. Two thrones, at either end of the Mediterranean, stand invitingly vacant. To one, in Athens, Frederika's son Constantine has the strongest claim; to the other, in Madrid, her Bourbon son-in-law Juan Carlos.

In the third week of July, by a most remarkable coincidence, it seemed that the two young pretenders were about to mount their thrones simultaneously. By the end of the month their hopes, and those of Frederika, had been dashed.

The Spanish drama had been vastly overshadowed by the Greek one, but it deserves more than a footnote.

Juan Carlos, grandson of Spain's last monarch, Alfonso XIII, is an amiable young man of 36 with a blameless if not very distinguished record.

His childhood, first in Rome and later in Estoril, the Portuguese haven for royal exiles, was darkened by the tragedy of his brother, whom he accidentally killed with a shotgun; and his youth and early manhood were clouded by the enforced break with his father, Don Juan.

* * *

It was Franco who enforced the break. Don Juan is the rightful heir to the Spanish throne, but Franco and he dislike each other intensely.

They also disagree politically. Though as a young man he offered to fight with Franco in the civil war — an offer than Franco declined — Don Juan professes liberal views. He has even openly congratulated the Portuguese on their efforts to restore democracy.

*Frederika*

Such a man could never be Franco's choice for the throne. But young Juan Carlos, if removed from his father's dangerous radical influence and groomed under the caudillo's authoritarian eye, might make the grade.

Without renouncing his own claim Don Juan agreed to let his son go; there was after all a lot to be said for having one of the family in at the centre of power.

* * *

The grooming over, Juan Carlos married Frederika's daughter Sophie, and then, five years ago, he appeared before the cortes in Madrid to accept his designation as Franco's political heir and future king of Spain.

From Portugal Don Juan issued a bitter protest, saying he had not been consulted about the succession, nor had the will of the people been sought.

It looked like an absolute break between father and son, and for a time it was so. But recently their relations have improved; in the last week of June they met at a regatta in the Balearic islands. And the Spanish diehards don't like it.

Among these diehards must be counted Franco's wife, Dona Carmen, and other members of the Franco family, whose days of power and glory will come to an end when the caudillo dies and Juan Carlos mounts the throne.

* * *

Now it so happens that the caudillo's granddaughter, Maria del Carmen Franco, is married to another young Bourbon, Prince Alfonso, grandson of Alfonso XIII and consequently cousin of Juan Carlos.

As a wedding gift Franco invested Prince Alfonso with the prestigious Dukedom of Cadiz, and it is no secret that Dona Carmen and other members of the family would like to see the Duke of Cadiz displace Juan Carlos as the next king of Spain.

Unlike Juan Carlos the duke is not politically suspect, neither in his parentage nor in himself. He stands uncompromisingly on the Right.

With the duke as king Franco's policies would be carried on and with the duchess as queen the Franco family would continue to enjoy the highest honors in the land.

* * *

Juan Carlos, however, has already been designated as heir to the throne before his cousin married into the Franco family. But the caudillo has it in his power to revoke his original nomination and choose another successor, and all the signs suggest that he is being strongly pressed to do so.

*Juan Carlos*

Significant was the reluctance with which Juan Carlos was invested with his temporary powers as head of state and equally significant the refusal by the regime to acknowledge Juan Carlos's seven-year-old son Felipe as next in line for the throne.

* * *

Shall we then shed a sympathetic tear for Frederika? For a little while the prospect seemed so bright for her son Constantine back in his palace in Athens and daughter Sophie queen of Spain, and herself flitting from one to the other with motherly pride.

It may still come about but, it seems, not yet awhile. And maybe never.

Colonist-Gemini News Service

*Chester Ronning's memoir self-revealing*

# Did Canadian diplomat love China too deeply?

By PETER WORTHINGTON

*Ronning*

One of Canada's most senior and respected ex-diplomats — and external affairs' present expert on Asian affairs — has written his memoirs in the form of a tribute to China.

**A Memoir of China in Revolution,** by Chester Ronning, seems to reveal more of Ronning than it does of China.

Ronning was recalled from retirement to be Canada's special peace representative to North Vietnam. But he had little effect because his work, apparently, was sabotaged by the Americans — if one accepts the revelations of the Pentagon Papers. However, the North Vietnamese paid him little heed on their own, witness their lack of concern about Canadian civilians held prisoner.

Before that, Ronning was high commissioner to India; before that, he was ambassador to Norway; and before that, he was a diplomat in China, land of his birth. His credentials for expertise are considerable.

* * *

What is depressing in his views is a lack of objectivity and impartially.

Maybe it is naive but one expects a diplomat to maintain a sense of proportion and not to be seduced so completely and uncritically into adoring the host country's system and ideology. Once a diplomat becomes a true believer in the country, he is supposed to be observing and reporting home about, his value to his own government declines. Truth becomes suspect.

Ronning, judging from his excerpts, sees only the humanity of Mao's revolution and a few of the blemishes. In this, he seems a soul-mate of Prime Minister Trudeau who also visited China in the early days of the revolution and still sees more to admire in Mao than to criticize, or have doubts about.

* * *

Ronning recalls watching the Peoples Liberation Army enter Nanking in 1949. Fair enough to observe that they were "literate, well-armed, well-clothed, well-fed, well-informed" etc.

But surely for a Canadian diplomat to recall 25 years later that they were "disciplined and indoctrinated to serve the people and liberate their fellow peasants and workers . . . had come not to rule and exploit, but to liberate and co-operate . . ." is ludicrous over-statement, forgivable perhaps if said by a dewy-eyed churchman but unacceptable from a trained diplomat?

Whatever else it may be, the regime in China is a dictatorship and a rather ruthless one at that — witness what happens to the enemies of Mao — real or imagined. Any system that has to perpetuate itself via the tested tactic of the "purge," leaves something to be desired for a western diplomat. Or should.

One can legitimately argue that Canada should have recognized the reality of China 20 years ago. But one doesn't have to delude oneself about the nature of the system being recognized.

One can even argue that a dictatorial system, which is what communism is, may be the most efficient way to galvanize and change a society.

(India, for example, might have less starvation and physical misery today if it were ruled by a communist sytem instead of a democratic one. At least the people would be eating cows.)

But that shouldn't blind a diplomat into suggesting that the regime is anything except totalitarian or dazzle him to the point where he sees few faults.

I remember Ronning when he was ambassador to India at the time of the Chinese invasion of NEFA — the North East Frontier Agency. He was exceedingly co-operative and gracious to visiting newsmen — but stalwart in his defence of the Chinese.

He cited various historical reasons for the Chinese attack and while deploring violence he was emotionally on China's side. He made excuses for Mao — and in some ways blamed India for provoking it.

Ronning, at that time, hadn't experienced the ideological shock that Nehru had and who belatedly realized that the spirit of "Bandung" was only window-dressing and that China wasn't all-good, all-enlightened, all-understanding and a brother to all Third World nations.

* * *

I interviewed Nehru in New Delhi in 1959 during the triumphant visit of President Eisenhower (whom Ronning blames for preventing Canada from recognizing China in 1956). Nehru admitted bewilderment over China's actions in Tibet and the flight of the Dalai Lama.

But he suggested it was "more a Chinese trait than a communist one . . . the Chinese feel they must get back all territory they once held. If you read Chinee history you see this trait. When China is weak — she loses territory. When she is strong — she gains land. The problem is to figure out what territory China feels is hers!"

And Nehru, wry, confused, hurt, was awakening from his ideological fantasy. He began to arm India's northern frontier, which provoked attack three years later.

Tibet and China's barbarism and atrocities there have never unduly bothered or even interested Canadian diplomats — or prime ministers.

* * *

A living reminder as to what sort of system flourished in China is exemplified in Hong Kong. The population of Hong Kong is a swollen six million or so. Every month, an average 10,000 Chinese escape from the mainland to start new lives amid the immeasurable poverty and competition of Hong Kong.

Any system which, over the years, forces an average 10,000 citizens a month to risk their lives to flee from, leaves something to be desired in human terms.

It hardly reflects a spirit of "liberation and tolerance" that Chester Ronning sees in China and Mao and so ardently admires to the exclusion of everything else.


IMPERIAL — VICTORIA'S "CITATION" SPECIALISTS

featuring CITATION WINDSOR

FUTURA by CITATION

IMPERIAL BUILDING MATERIALS LTD.

The Builders Supply House

2955 Douglas Street

Phone 386-1401

For further information please contact your nearest Citation dealer.

EATON'S 382-7141

FEATURE KITCHEN CENTRE 102 - 2610 Douglas 385-4921

HUTCH'S KITCHEN CAROUSEL 1501 Haultain, 383-9611

STEWART AND HUDSON LTD.

GARNERS BUILDING SUPPLY 256 Government, DUNCAN 746-4481

Coast to Coast Newspapers Sell the Most

# Anglers' eyes on Cowichan's salmon gold

Cowichan Bay waters of Sansum Narrows, Maple Bay and Satellite Channel will be jammed rod to rod this coming Saturday and Sunday as salmon fishermen seek the fish that may win the $25,000 prize in the big Export A World Salmon Championships.

That means most of the other Vancouver Island waters will have a little less pressure from the highliners this weekend.

But, wherever you fish on Vancouver Island, in salt water or in fresh water, you can weigh your fish into the five-month-long King Fisherman Contest, but remember you must fill out a King Fisherman entry form, as well as a form for any other derby you may be entering.

In Cowichan Bay waters this weekend Ken Mayea will be defending the title he won last year with his 33.5-pound $25,000 chinook.

There are three derby areas — Cowichan Bay area, Howe Sound, and Sechelt Peninsula. In all there will be more than $50,000 in prizes, including $10,000 for a hidden weight between 15 and 20 pounds.

On Vancouver Island the derby boundaries are a line across Sansum Narrows from Arbutus Point above Maple Bay, to Maxwell Point on Salt Spring Island; a line across Cowichan Bay from Wilcuma wharf to a derby marker on the bluff southeast of Genoa Bay; a line across Satellite Channel from Hatch Point on Vancouver Island to Cape Keppell on Salt Spring Island.

Derby tickets are $10 an angler and may be obtained from Super-Valu Stores.

Pete Lambert's Anchor Marina in Cowichan Bay is official weigh station for Vancouver Island and also a King Fisherman Contest weigh station, along with most other Cowichan Bay marinas.

Latest King Fisherman entries:

SPRING (CHINOOK)

**Colonist**
Matthew G. Nijman, Coleman, Alberta; 24.0, 5.0, on shore near Oak Bay Marina, Lazy Ike (pike lure).

**Luckys Esso Service**
Pat Wells, 512 Frances; 21.4, Dallas Road, Deadly Dick.

**Royal Oak Esso Service**
Jack Grisley, 2612 Graham; 5.8, Sidney Spit, Super Minnow Teaser.

**Clover Point Anglers**
Tom Davies, 2853 Sunvale Place; 28.8, 27.0, 10.0, 6.0, Nootka Sound, Strip Teaser.
Doris Smith, 3990 Saanich Road; 28.0, 21.0, 10.0, Nootka Sound, Strip Teaser.
Norm Cosnett, 310-2644 Prior; 16.5, 25.0, 18.0, Nootka Sound, Strip Teaser.
Stan Smith, 3990 Saanich Road; 23.0, 16.0, 5.6, Nootka Sound, Strip Teaser.

**West Bay Marina**
Mrs. T. Rybroek, Haarlem, Holland; 19.8, Chatham Island, Buzz Bomb.
Les Richardson, 496 Peters; 11.0, Trial Island, Strip Teaser.

**McKenzie Esso Servicentre**
Art Hadfield, 1160 Reynolds; 14.1, Discovery Light, hootchie.
Ron Lindley, 612 Harbinger; 14.0, Esquimalt, green Flashtail.

**Voyageur Esso Service**
Gerald Bell, 1913 High Park Place; 12.0, Sansum Narrows, Strip Teaser.

**Brentwood Boat Rentals**
A. Stewart, Brentwood Bay; 10.10, 5.8, Willis Point, Super Strip Teaser.
Mrs. Elsie Barter, 334 Goldstream; 9.0, Deep Cove, minnow.
John Jackson, 4333 Northridge Crescent; 7.12, Bamberton, Strip Teaser.
Robert B. Cooper, 8997 Lockside; Sidney; 6.13, Saanich Inlet, Strip Teaser.
John Jackson, 4333 Noethridge Crescent; 6.12, Bamberton, Strip Teaser.
Jim Thomas; 6403 Sunnyslope Drive; 6.8, Bamberton, Strip Teaser.
H. Salkus, 2017 Linda Place; 6.8, Mill Bay, Strip Teaser.
Brian E. McConnell, Vancouver; 6.5, Sheppard Point, Strip Teaser.
H. Bjoung, 1170 Patterson; 6.2, Willis Point, Strip Teaser.
P. Semenchuk, 3745 Crest View; 5.8, Bamberton, Tom Mack.
Julius Mueller, 1080 Hollypark; 5.8, Brentwood Bay, Strip Teaser.
Jack Gordon, 4876 Townsend; 5.4, Mill Bay, minnow.
Chalmers E. Lones, Fresno, California; 5.4, Saanich Inlet, Strip Teaser.
Harold Hendrickson, Willows, California; 5.4, Bamberton, Strip Teaser.
W. P. McColl, 3978 Birchwood; 5.9, Deep Hole, Super Strip Teaser.
Jack Petersen, 68 Marler Drive; 5.2, 5.0, Brentwood Bay.

**Creed's Landing**
Butch Foster, 3916 Cumberland; 24.0, Brentwood, Creed's, Strip Teaser.
John Ford, 1872 Feltham; 14.9, 8.7, 6.1, Willis Point, Strip Teaser.
Mrs. John Ford, 1872 Feltham; 11.3, 6.2, Willis Point, Strip Teaser.
W. Rose, 3500 Upper Terrace; 7.8, Indian Bay, Tomic Plug.
John Rose, 3500 Upper Terrace; 7.0, 6.8, Coles Bay, Strip Teaser.

**Tsartlip Ramp**
Stan Griff, 1219 Duke; 11.12, Bamberton, minnow.
Dick Bradley, 4235 Cedar Hill; 7.14, McCurdy Point, Strip Teaser.
B. M. Rendle, 3715 Palo Alto; 6.8, Bamberton, Strip Teaser.
Harvey Dubuc, 2222 Malaview, Sidney; 6.0, Bamberton, Strip Teaser.
Al Hayley, 955 Brighton Crescent; 6.0, Bamberton, Super Strip Teaser.
Phil Cornforth, 302 Bessborough; 6.0, Sheppard Point, Strip Teaser.
Dick Bradley, 4235 Cedar Hill; 5.14, Quarry Bay, Minnow Teaser.
Ron Moore, 1782 Bay; 5.4, Bamberton, Strip Teaser.
A. Sing Fat, 1537 Earlston; 5.2, Brentwood Bay, Strip Teaser.

**All Bay Marina**
Fred G. Turner, 2212 Harbor; 5.12, Hatch Point, Strip Teaser.

**Bosuns**
Mrs. McCoy, 1178 Tattersal; 12.0, Monarch Head, Flashtail.
Mrs. A. H. Oxero, 419 Walter; 6.5, East Point, green and white hootchie.

**Weir's Beach**
Bill Aikman, 1040 Tulip; 25.0, William Head Point, minnow.
Jerry Ham, 2500 Florence Lake Road; 15.9, 8.9, Otter Point, minnow.
Joyce Ham, 2500 Florence Lake Road; 11.6, 10.2, Pedder Bay, minnow.
Jerry Ham, 2500 Florence Lake Road, 6.0, Pedder Bay, minnow.

**Pedder Bay Marina**
H. R. White, 908 Rowlls Crescent; 30.0, minnow.
Bob Karr, Chemainus; 29.0, minnow.
R. Wallace, 1112 McKenzie Street; 28.5, Strip Teaser.
Leslie H. Dabb, 534 Bunker; 28.0, Buzz Bomb.
S. Chiasson, 425 Forward Drive; 20.0, minnow.
D. E. Warnke, 1511 Bank; 20.0, Minnow Teaser.
F. A. McLaren, 4176 Metchosin; 20.0, minnow.
W. J. Cuff, 3139 Carran; 18.5, Strip Teaser.
C. Kirk, 1701 Cedar Hill Cross Road; 18.0, Herring Strip.
A. W. Pass, 2891 Murray Drive; 17.5, herring.
W. J. Cuff, 3139 Carran Road; 16.5, 9.5, Strip Teaser.
H. Linton, 3149 Glen Lake Road; 15.0, Strip Teaser.
Ray Goulet, 4 Rocky Point, RR6; 14.8, 4-inch white Buzz Bomb.
Bud Bonney, Calgary; 11.8, minnow.
Blaine Scott, 643 Mt. View Ave.; 9.0, Strip Teaser.
Ernie Thompson, 3271 Wicklow; 8.4, Strip Teaser.
F. G. Sound, 545 Judah; 8.0, hootchie.
W. S. Colley, 3098 Londonderry; 8.0, minnow.
A. L. Pearce, 3417 Cook; 8.0, Super Strip Teaser.
Mrs. P. Hanson, 2319 Marlene Drive; 7.8, minnow.
Alwin Southeran, 128 Wildwood; 6.0, hootchie.
Gordon H. Walters, 2938 Pickford; 6.0, Strip Teaser.
Terry Clapham, Malahat P.O.; 6.0, minnow.
G. C. Watkins, 4354 Happy Valley Road; 5.0, Flashtail.

**Cheanuh Marina**
Jack Robertson 1112 Craigflower; 37.8, Frazer Island, minnow.
Larry Goodson, 3114 Glen Lake Road; 32.0, Beechey Head, minnow.
A. Brozuk, 890 Sayward; 24.0, 18.0, minnow.
M. G. Nijman, 1339 Craigflower; 24.0, Beechey Head, Super Strip Teaser.
Paul Zanet, Gabriola Island; 16.0, Beechey Head, minnow.
Klaus G. Stallmar, 990 A Jasmin Avenue; 14.8, Becher Bay, Strip Teaser.
J. B. C. Smith, 1669 Myrtle; 10.0, 14.0, Beechey Head, minnow.
Mrs. O. C. Wiggins, Sidney; 13.0, 10.0, Beechey Head, minnow.
Art Peters, 2114 Quimper; 14.8, Beechey Xead, minnow.
J. Schatter, 914 Dunn; 12.8, Church Island, minnow.
Don Alexander, 666 Happy Valley; 12.0, Beechey Head, minnow.
Jerry Petrie, 2903 Leigh; 12.0, Beechey Head, minnow.
T. Sorensen, 537 Fargo Place; 11.0, Beechey Head, minnow.
Glenn M. Willing, 2276 Sooke; 11.0, Becher Bay, minnow.
Dave Anderson, 666 Happy Valley Road; 8.8, 5.0, Beechey Head, minnow.
Larry Charles, East Sooke Road; 8.1, Beechey Head, 6-inch minnow.
D. Turnbull, 756 Porter; 8.0, Beechey Head, Strip Teaser.
D. Alexander, 666 Happy Valley Road; 7.8, 5.8, Bedford, minnow.
Hans H. Hagedorn, 3120 Harriet; 7.0, Beechey Head, minnow.
E. H. Hancock, 2860 Dysart; 7.0, Becher Bay, minnow.
Fraser Wingert, 3377 Kingsley Place; 7.0, Aldridge Point, minnow.
Alex Danyluck, 1030 Falmouth; 6.8, Beechey Head point, Strip Teaser.
H. G. Blann, 2820 Scott; 6.2, Seal Rock; herring strip.
Bill Mandley, Angus, Ontario; 6.0, Beechey Head, minnow.
E. L. Smith, 476 Dressler; 5.12, Beechey Head, Strip Teaser.
David Cliff, 146 Beechwood; 5.8, Beechey Head, Strip Teaser.
Rick Burkholder, 4061 Larchwood; 5.8, Beechey Head, Super Strip Teaser.
Joe Swindells, 2537 Roseberry; 5.8, Beechey Head, minnow.
Anna M. Semewowich, 2905 Mount Wells Drive; 5.8, Beechey Head, minnow.
Bill Botten, 2089 Byron; 5.0, Beechey Head, minnow.
R. S. Haldeman, 974 Goldstream; 5.0, Becher Bay, Strip Teaser.

**Elliott's Cabins**
Frank Elliott, Port Renfrew; 5.8, San Juan Bay, Strip Teaser.

**Port Renfrew weigh In**
Frank Wight, Port Renfrew; 10.9, San Juan Bay, Tom Mack No. 4.

**McDonell Marina**
Chris Hesketh, Cobble Hill; 36.8, 32.6, 24.8, 26.4, Bold Bluff, Super Strip Teaser.
William V. Saunders, R.R.1, Cobble Hill; 32.4, Cowichan Bay, herring strip.
Don McNeilk, 76 Obed; 25.0, Bold Bluff, Strip Teaser.
Michael McNeill, 638 Victoria; 22.0, Sansum Narrows; Super Strip Teaser.
Chris Hesketh, Cobble Hill; 19.4, Bold Bluff, Super Strip Teaser.
Lorne Combs, Cobble Hill; 13.0, 5.8, Bold Bluff, herring.
Brian L. Cornett, Cowichan Station; 10.4, Cowichan Bay, Strip Teaser.
Russ Ivers; Nanaimo, 9.8, Burial Island, herring hootchie.
Fred Brooksbank, 1372 Hillside; 9.0, Sansum Narrows, Strip Teaser.

**Pier 66**
Frank Figlenski; Omac, Washington; 30.2, Sansum Narrows, herring plug.
Gerald Mayea; 270 2nd Street, Duncan; 18.12, 10.8, Cowichan Bay, herring.
Herman Mayea; 163 Second Street, Duncan; 12.14, 10.8, 9.12, 5.4, 10.9, Cowichan Bay, herring.
Mrs. R. Mayea; 163 Second Street, Duncan; 12.4, Cowichan Bay, herring.
Mrs. R. V. Mayea; 163 Second Street, Duncan; 9.8, Cowichan Bay, herring.
Barbara Ketch; 335 Prevost, Duncan; 8.8, Bold Bluff, Strip Teaser.

**Ivy Green Marina**
Chris Foxcroft, Ladysmith; 9.5, Tent Island, Strip Teaser.

**Brechin Point Marina**
Robert Madeson, 29 Watkins, Nanaimo; 8.0, Red Buoy, Silver Flashtail.
Danny Lee; Nanaimo; 33.0, Neck Point, Strip Teaser.
David R. Young, Nanaimo; 32.4, Hammond Bay, herring.
Gordon McIntyre; Saskatoon; 19.12, Five Fingers Island, silver horde.
Luka Niksic; Calgary; 10.4, Hudson Rock, green and white Flashtail.

**Seacroft Resort**
Q. Valne; 3470 Veteran; 19.0, Qualicum, Buzz Bomb.

**Talson Tent and Trailer Park**
H. J. Murray; Comox; 6.4, 5.3, Point Holmes, herring strip.
Daniel Smith; North Vancouver; 6.0, Comox Bar, bucktail.
Tim Chambers; Lazo; 5.12, Point Holmes, herring strip.

**Bates Beach Resort**
Sheila Limber; Comox; 29.8, Buzz Bomb.
A. Gibson, 290 B Street, Anderton; 27.13, 20.7, Silver Horde and Tomic plug.
Sandy Cumming, Lazo; 27.11, Buzz Bomb.
S. MacDonald, 290 B Street Anderton; 24.14, 19.0, Buzz Bomb.
E. Moore, Burnaby; 23.3, Lucky Louie.
A. J. Ehinger, Courtenay; 23.3, red Tom Mack.
Pete Klassen, Black Creek; 23.3, hootchie.
John Hatfield, Comox; 23.1, Lucky Louie.
D. Pisto, Comox; 22.11, Wallace Highliner.
R. Cleverly, Courtenay; 22.1, 10.0, Buzz Bomb.
Len Avent, Courtenay; 21.0, Tom Mack.
P. Johnston, Comox; 20.12, Tomic Plug.
B. Mitchell, Courtenay; 20.8, Rex Field Plug.
Allen Kirby, General Delivery, Courtenay; 20.8, 11.0, Buzz Bomb.
Marve Myers, Grand Centre, Alberta; 19.2, Flashtail.
Norm Smith, Surrey; 11.1, Lucky Louie.
M. Bridal, 1710 Earlston; 8.15, Art's Bucktail.
Tom Chisholm, Calgary; 8.4, bucktail.
D. Trofimuk, Edmonton; 7.4, Art's Bucktail.

**Bates Boathouse**
Gary Baker, Vancouver; 21.6, Luckie Louie.
Ray Yaremko, Comox; 16.0, Buzz Bomb.
Doug Jagow, Courtenay; 15.0, Lucky Louie.
C. Redgrave, 1255 Judge Place; 10.8, Tomic.
Dawn Moore, Courtenay; 10.0, Flashtail.
Grant Smith, Phoenix, Arizona; 9.8, Rex Field plug.
Ernie Von Schilling, Courtenay; 8.8, Buzz Bomb.

**Killarney Resort**
Hans Deniseger; 1924 Carnarvon; 15.12, Oyster River; Flashtail.
Mrs. Betty Vohf, 2646 Killarney; 5.8, Oyster River, Flashtail.

**Rustic Motels Ltd.**
Beverly Ebert, Campbell River; 10.4, Frenchman Pool, herring.
Jim Hanson, Edgemont, South Dakota; 6.0, Fleetwood, herring strip.

COHO

**Qualicum Beach Boat Rental**
Mrs. R. Service, Qualicum Beach; 6.12, Qualicum Beach, Flashtail.
Hilda McCready, Qualicum Beach; 6.12, Qualicum Beach, red Flashtail.
Mrs. Judy Erickson, Norway House, Manitoba; 6.12, 5.11, 5.8, 5.4, Qualicum Beach, Coronation fly.
Kevin Bull, 654 Baker; 5.1, 5.4, 6.9, Qualicum Beach, Flashtail.
Ann Hay, Vancouver; 6.8, Qualicum Beach, Coronation Flashtail.
Albert J. Brayshaw, 1532 Edgeware; 6.8, Qualicum Beach.
Leanne Allen, Port Alberni; 6.3, Lasquiti Island, Coronation Flashtail.
M. E. Miller, Calgary; 6.2, Qualicum Beach, 6-oz. Coronation.
David Donald Bishop, England; 6.0, 5.4, 5.1, Qualicum Beach, Flashtail.
Patricia L. Gair, Calgary; 5.12, Qualicum Beach, Flashtail.
Ed Allen, Port Alberni; 5.2, 5.12, Lasqueti Island, Coronation.
Kevin Bull, 654 Baker; 5.9, 6.0, Qualicum Beach, Flashtail.
Hans Krutzen, Vancouver; 5.8, Eaglecrest, green and white Flashtail.
Glenice Allen, Port Alberni; 5.8, Lasqueti Island, Coronation.
Bert Barker, 1719 Hampshire; 5.8, Qualicum Beach, Tom Mack.
Glehn Allen, Port Alberni; 5.8, 5.0, Lasqueti Island, Flashtail.
Robert Hatton, 621 Cowper; 5.4, Qualicum Beach, Tom Mack.
Glenice Allen; Port Alberni; 5.4; 5.4, Lasqueti Island, Flashtail.
Mrs. C. Crawford, 353 Windermere Place; 5.4, 5.4, Qualicum Beach, green Barry Flashtail.
Edmund Klingbeil, Burnaby; 5.4, Flashtail.
Mrs. R. Service, Qualicum Beach, 5.2, Qualicum, Flashtail.
C. Robinson, Qualicum Beach; 5.1, Eaglecrest, Buzz Bomb.
Herb Hodgson, 1236 Union; 5.0, Strip Teaser.
Steve Allen, 1107 South Morgen Crescent; 5.0, Qualicum Beach, Flashtail.
Mrs. R. Service, Qualicum Beach; 5.2, Qualicum Beach, minnow.

**La Bella Vista**
Jack McKay, Delta; 7.8, Bower, herring strip.
Dorothy M. Fast, Dawson Creek; 7.6; 6.2, Bowser, green and white Flashtail.
W. Dunbar, Vancouver; 7.4, 7.0, Bower, Flashtail.
Bill Dunbar, Vancouver; 7.2, 5.8, Bowser, herring strip.
Milt Wilson; 6.2, 6.0, herring strip.
W. Dunbar, Vancouver; 6.0, 6.0, 5.0, Bower, Strip Teaser.
L. R. Ferris, 2078 Newton; 6.0, 5.8, Bowser, Crippled K.
J. Bruton, Sheringham Light, 5.12, 5.0, Bowser, Cuttlefish.
Pete Fedin, 1233 Reynolds; 5.12, Bowser, Flashtail.
G. Waldron, Nanaimo; 5.12, Bowser, yellow Flashtail.
Bill Allan, Vancouver; 5.8, 5.10, yellow hootchie, red Flashtail.
Arthur Poynting, Port Alberni; 5.0, 5.8, Tom Mack.


HOW TALL IS TALL ?

If you're a man 6' and over, you're TALL, and probably, like a lot of men these days, fed up with shirts that don't stay tucked in or ties that only come to the middle of your chest. We stock everything for the TALL man from underwear and shoes to shirts, coats and jackets.
**Suits:** Big sizes 44-58. Tall sizes 40-60. **Shirts:** Big sizes 16½-21" neck, 33-37 sleeve. Tall sizes 14½-19½" neck, 34-38 sleeve. **Slacks:** 32-60" waist (regular or full cut). **Belts:** 34-60". **Ties:** Extra long.
*Best of all, you'll find our prices like our staff, friendly!*
Mr. Big 'n Tall SHOP LTD.
Government and Johnson
Victoria 388-5933
Chargex Mastercharge
American Express



NOTICE
Until Further Notice All
BURNING PERMITS WILL BE CANCELLED
IN THE DISTRICT OF NORTH SAANICH
EFFECTIVE 8 A.M., August 1, 1974
R. Evans,
Fire Chief,
District of North Saanich.



REINELL
1974 CLEARANCE
Next to the Red Lion Inn
WORLD of PLEASURE



ARE YOU DRIVING A DATSUN 510?
If you are we'll pay a premium trade-in price for it! Let us show you how little it will cost to move up to the 1974 performance number—you'll be pleasantly surprised!
HAVE WE GOT A CAR FOR YOU!
IT'S THE 710 at DATSUNLAND
THREE POINT... DATSUN MOTORS LTD.
2620 Government 385-6737
(Motor Dealer Licence D6415)



Invest a little time at 100% INTEREST.

If you're like most people, you probably wish you could do something more interesting: that you could learn a little more about the world or do a little more to develop your talents.

The answer may be just around the corner — at your Community College.

On almost any given night, your Community College is teaching, discussing, exploring and inspiring. It's helping people like you to discover new ideas and develop old interests.

It's a great way to get more out of life. And your investment is only a couple of hours a week.

But think of the returns you could get. And then talk to your Community College Counsellor.

DEPARTMENT OF EDUCATION
GOVERNMENT OF BRITISH COLUMBIA, VICTORIA, B.C.
The Hon. Eileen Daily, Minister



THIS WEEK AT WOODWARD'S

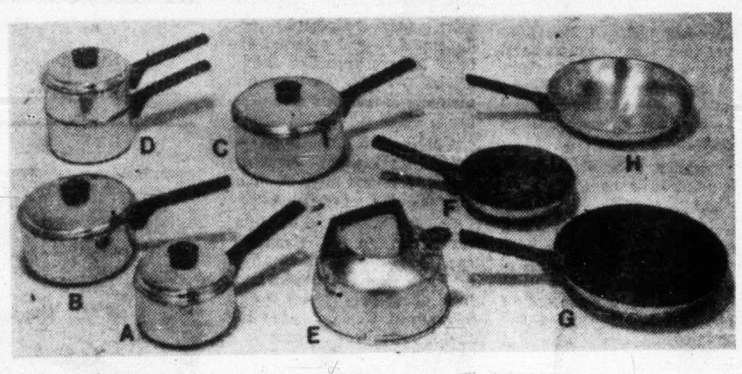


Sale! Woodsonia Aluminum Cookware
Choose from a complete line of quality cookware, made for Woodward's by Supreme, Canada's leading manufacturer of aluminum ware.

| | | | |
|---|---|---|---|
| A. 2-PT. COVERED SAUCEPAN. Sale Price | 2.44 | E. KETTLE Sale Price | 3.88 |
| B. 3-PT. COVERED SAUCEPAN. Sale Price | 2.88 | F. 8" TEFLON FRYPAN Sale Price | 2.88 |
| C. 4½-PT. COVERED SAUCEPAN. Sale Price | 3.19 | G. 10" TEFLON FRYPAN Sale Price | 3.88 |
| D. 2-PT. DOUBLE BOILER Sale Price | 3.99 | H. 10" FRYPAN Sale Price | 2.88 |

Sunbeam Portable Mixmaster
This lightweight portable model will meet all your mixing needs. With thumb tip ejector for easy-to-clean stainless steel beaters. 3 powerful fingertip controlled speeds. Complete with a full one year warranty. Don't miss out on this chance to buy now and save! Sale Price 12.88
Woodward's Housewares, Main Floor

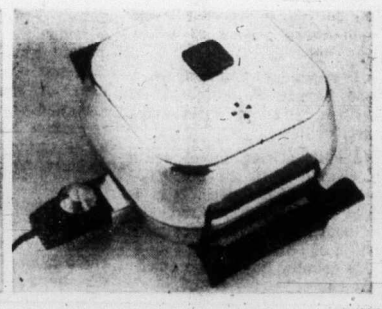

Sunbeam Buffet Frypan
This 11½" electric Sunbeam multi-cooker is an excellent value at this sale price! You can fry, roast or even bake in this versatile helper. With high dome polished aluminum vented lid. Large side handles for easy serving. Removable probe controls for easy cleaning. Sale Price 19.88

Woodward's Mayfair Phone 386-3322; Cobble Hill, Duncan, Ganges, Gulf Islands, Jordan River, Port Renfrew, Zenith 6544 (Toll Free). Store Hours: 9:30 a.m. to 5:30 p.m. Evening Shopping Thursdays and Fridays 'til 9:00 p.m.
Woodward's



One of the finest Canadian whiskies this country has ever tasted

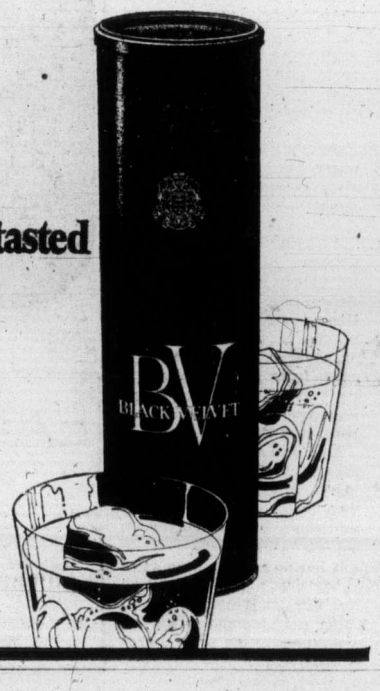

woodward's

# Sale of Home Furnishings

*continues* . . . . with outstanding buys for your home entertainment

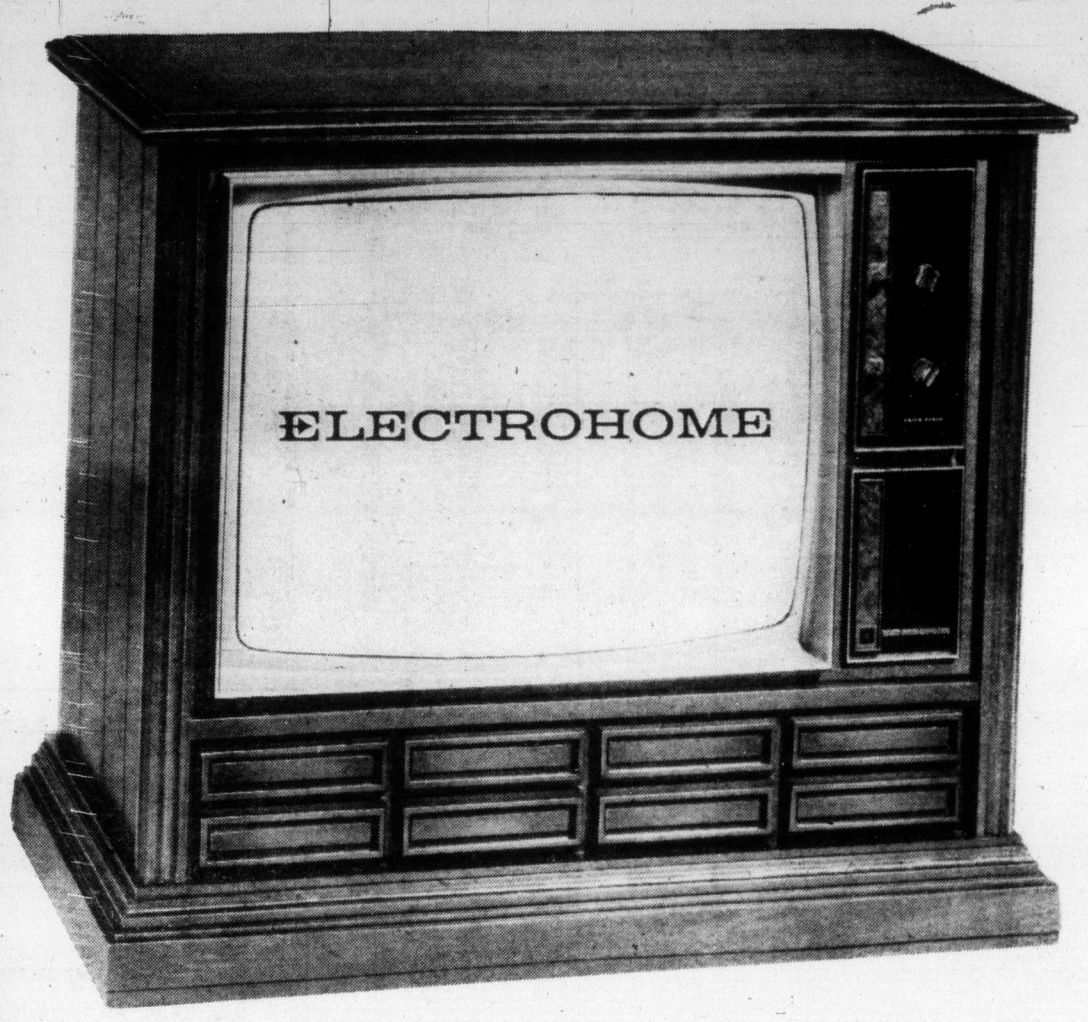


## "SOLID STATE"

### *for lasting quality!*

If you're looking for a television that you can depend on for the best possible performance, then you'll want a solid state set. Now, during Woodward's Home Furnishings Sale, you can choose from 5 famous make color televisions, all solid state models and priced right to give you the best viewing value for your money.

### Electrohome 26" Color TV

The Electrohome "Oakland" is a top quality performer, in a handsomely styled Deilcraft cabinet. The 100% solid state chassis and Electrobrite picture tube combine with the Electromatic color controls and self-adjusting brightness control to assure you of greater reliability, movie screen reproduction and simplified color operation with personal brightness level.

SALE PRICE

**728.00**

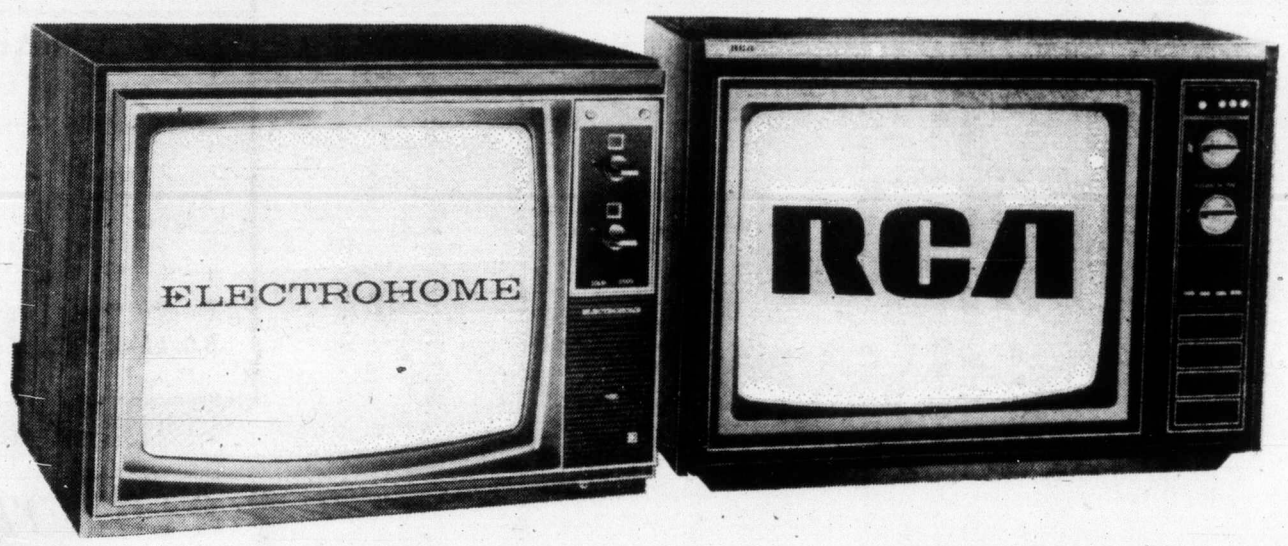


**Charge it!**

When you take advantage of the great Home Furnishings Sale buys, use your account card and make use of Woodward's easy credit terms. If you don't already have an account card, visit or phone any Woodward's Credit Office and arrange a convenient plan to suit you.

### Electrohome 20" Color TV

Electrohome "Ranger" features Instavu, for picture and sound within seconds. With rectangular Electrobrite picture tube. Electrolok control for automatic fine tuning. Electrotint automatically sets color saturation. Automatic brightness retains the intensity of your pre-set adjustment.

Sale Price

**548.00**

### RCA XL 100 20" Color TV

The solid state chassis on this set gives you total dependability. It also features a super Accucolor negative Black Matrix Screen for better contrast. Accumatic 4 is a single automatic control for color, tint contrast and brightness. Instant on picture and sound. 4" round speaker for superb sound.

**With remote control**

Sale Price

**628.00**

Sale Price **678.00**

### Toshiba 18" Portable Color TV

The Briteron picture tube assures you of enhanced brightness, contrast and picture definition. 7 IC's provide top performance as well as longer reliability and greater dependability. Tomatic color system automatically adjusts tint and color at the touch of a button.

SALE PRICE

**488.00**

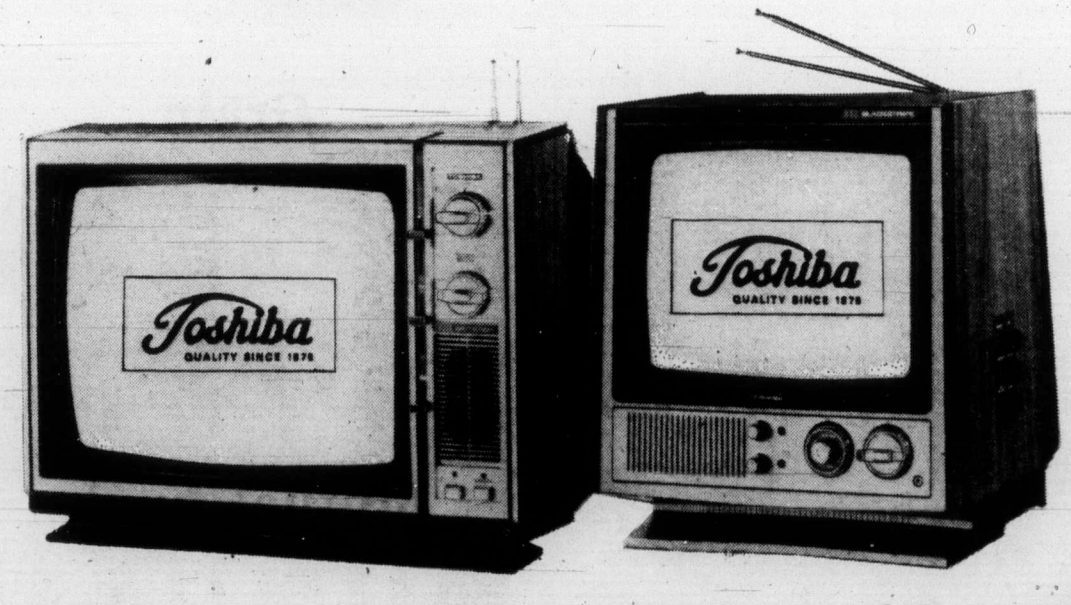


### Toshiba 14" "Blackstripe"

The "Blackstripe" screen is composed of alternate stripes of colored Phosphor and Black Opaque material to provide color with excellent contrast, superb sharpness and exceptional brilliancy. Total solid state chassis. Exclusive ABC button automatically adjusts tint, color brightness and contrast.

SALE PRICE

**428.00**

*Woodward's Appliances, Second Floor*

*Woodward's Mayfair Phone 386-3322. Cobble Hill, Duncan, Ganges, Gulf Islands, Jordan River, Port Renfrew, Zenith 6544 (Toll Free). Store Hours: 9:30 a.m. to 5:30 p.m. Evening shopping Thursdays and Fridays 'til 9 p.m.*

Woodward's

# Toronto trading

Quotations in cents unless marked $. z—Odd lot, xd—Ex-dividend, rx—Ex-rights, xw—Ex-warrants. Net change is from previous board-lot closing sale.

| Stock | Sales | High | Low | Close | Net Ch'ge |
|---|---|---|---|---|---|
| Abby Glen | 2119 | 325 | 310 | 310 | —15 |
| Aby Gln w | z400 | 88 | 88 | 88 | |
| Abitib I | 10795 | $12¼ | 11⅞ | 12¼ | + ½ |
| Acklands | 110 | $11⅛ | 11⅛ | 11⅛ | |
| Acres Ltd | 705 | $7⅛ | 7 | 7 | |
| Acres A pr | 140 | $35 | 35 | 35 | |
| Acres wt | z3000 | 30 | 25 | 25 | |
| Advocate | 200 | 137 | 137 | 137 | + 2 |
| Aetna In | 100 | 200 | 175 | 200 | +50 |
| A.G.F.M | 1592 | 195 | 180 | 180 | |
| Agnico E | 6220 | $8⅜ | 7⅞ | 7⅞ | — ⅝ |
| Agra Ind | 2100 | $6⅜ | 6 | 6 | — ½ |
| Akaitcho | 2200 | 190 | 190 | 190 | — 5 |
| Albany | 3500 | 26½ | 35 | 36½ | +1½ |
| Alt East G | 350 | 485 | 490 | 485 | |
| Alta Gas A | 1675 | $12½ | 12½ | 12½ | + ¼ |
| Alta Nat | 250 | $17¼ | 17¼ | 17¼ | |
| Alcan | 4350 | $30¼ | 29⅝ | 30⅛ | + ⅝ |
| Alcan pr | z20 | $23 | 23 | 23 | |
| Algo Cent | 100 | $10¾ | 10¾ | 10¾ | — ¼ |
| Algoma St | 5162 | $27⅞ | 27⅛ | 27¼ | |
| All-Can B | 500 | 270 | 270 | 270 | |
| Allarco Dv | 600 | $10 | 9¾ | 9¾ | — ¼ |
| Alliance B | 700 | $6⅛ | 6⅛ | 6⅛ | |
| Alminex | 1800 | $5¼ | 5⅛ | 5⅛ | — ⅛ |
| Alpe Ind | 1000 | $8½ | 8½ | 8½ | |
| Am Bonza | 2740 | 183 | 170 | 183 | + 3 |
| Am Larder | 2000 | 50 | 48 | 50 | |
| Am Eagle | 500 | 80 | 80 | 80 | |
| Andres W | 570 | $9⅞ | 9¾ | 9¾ | — ⅛ |
| Anglo-cn | 1500 | $20¼ | 20 | 20¼ | + ¼ |
| Ang CT 265 | z25 | $28 | *28 | 28 | |
| Ang U Dev | 1500 | 95 | 94 | 95 | |
| Aquitaine | 900 | $23½ | 23¼ | 23½ | — ¼ |
| Argus B pr | z30 | $30 | 30 | 30 | |
| Argus C pr | 100 | $12¼ | 12¼ | 12¼ | — ⅛ |
| Asamera | 4700 | $8⅞ | 8¼ | 8⅞ | + ⅜ |
| Ashland C | 600 | $7⅞ | 7⅝ | 7⅞ | + ¼ |
| Asoc Porc | z93 | 135 | 135 | 135 | |
| Atco A | 2025 | $15 | 14½ | 15 | + ½ |
| Auto El | z50 | 485 | 485 | 485 | |
| Ato Hard A | z25 | $12 | 12 | 12 | |
| Banister C | 750 | $5¼ | 5⅛ | 5⅛ | + ⅛ |
| Bk Mtl | 10663 | $15⅛ | 14⅞ | 15⅛ | |
| Ballndery | 500 | 90 | 90 | 90 | |
| Bankeno | 1200 | 275 | 270 | 275 | +13 |
| Bank B C | z5 | $23 | 23 | 23 | 3 |
| Becker B p | 300 | 325 | 325 | 325 | |
| Bank N S | 3548 | $35 | 34½ | 35 | |
| Belding A | 210 | $7⅜ | 7¼ | 7⅜ | — ⅛ |
| Bell Canad | 9456 | $42¾ | 42½ | 42⅝ | — ¼ |
| Bell A pr | 4041 | $42½ | 42½ | 42½ | |
| Bell B pr | 2500 | $43 | 43 | 43 | — ⅛ |
| Bell C pr | 150 | $26¼ | 26¼ | 26¼ | |
| Big Nama | 2000 | 19 | 19 | 19 | |
| Black P A | 1400 | 360 | 350 | 350 | |
| Blkwod A | 200 | 355 | 355 | 355 | —20 |
| Block Bros | 1000 | 295 | 290 | 290 | —10 |
| Bomac A | 100 | $5⅜ | $5⅜ | 5 | |
| Bovis Cor | 4350 | 156 | 150 | 150 | |
| Bow Valy | 1300 | $17⅜ | 17 | 17⅜ | + ½ |
| BP Can | 540 | $13¾ | 13⅝ | 13¾ | + ⅛ |
| Bramalea | 2100 | 440 | 435 | 435 | + 5 |
| Brameda | z100 | 47 | 47 | 47 | |
| Brascan A | 4615 | $13⅝ | 13⅜ | 13⅝ | + ⅛ |
| Breda M | 775 | $5⅜ | 5¼ | 5¼ | |
| Brdg Tnk p | z10 | $39½ | 39½ | 39½ | |
| Brinco | 903 | $6¾ | 6¾ | 6¾ | |
| BC Pack B | 150 | $31 | 31 | 31 | |
| BC SKUGAR A | 635 | $19⅛ | 19¼ | 19⅛ | |
| BC Tel | 11456 | $52 | 51 | 51¾ | + ¾ |
| BCPh 4¾ p | z25 | $49 | 49 | 49 | |
| BCPh 6 pr | z5 | $59½ | 59½ | 59½ | |
| Ibroul R | 7000 | 54 | 50 | 50 | — 6 |
| Brunswk | 4200 | 420 | 415 | 415 | + 5 |
| Bulora Cor | 1200 | 165 | 160 | 160 | + 5 |
| Burns Fds | z8 | $10¾ | 10¾ | 10¾ | |
| Bushnell | 300 | $8⅞ | 8¾ | 8⅞ | |
| Cad Frvw | 300 | $13¾ | 13½ | 13½ | — ⅜ |
| Cadamy A | 100 | $18 | 18 | 18 | |
| CAE Ind | 200 | $8¼ | 8¼ | 8¼ | + ¼ |
| Cal Pow | 850 | $23⅜ | 23 | 23 | — ¼ |
| Cal P 7 p | z30 | $82½ | 82½ | 82½ | |
| Calmor IB | 8100 | 97 | 80 | 97 | [-17 |
| Calvert | 5000 | 23 | 21 | 22 | + 2 |
| Cambridg | 100 | $12⅛ | 12⅛ | 12⅛ | — ⅜ |
| Camflo | 8120 | $14½ | 13⅞ | 14⅛ | — ½ |
| Camp RL | 3250 | $39¾ | 38 | 38 | —1½ |
| Campau A | 1625 | $6½ | 6 | 6¼ | — ¼ |
| C Geother | z200 | 80 | 80 | 80 | |
| Can Malt A | 416 | $27¾ | 27½ | 27¾ | + ¼ |
| C Nor West | 2360 | 435 | 405 | 405 | —35 |
| C Pakrs C | 100 | $20¼ | 20¼ | 20¼ | — ¼ |
| Can Perm | 1600 | $14¾ | 14½ | 14¾ | + ⅛ |
| CS Pete | 4200 | 300 | 296 | 300 | + 5 |
| CSL pr | 480 | 455 | 455 | 455 | +15 |
| C Tung | 1100 | 445 | 445 | 445 | + 5 |
| Cdn Arrow | 1000 | 30 | 30 | 30 | |
| Cdn Can A | 300 | $11⅜ | 11⅜ | 11⅜ | |
| Cdn Cel | 1100 | $5¾ | 5⅜ | 5⅜ | — ⅛ |
| CC Man A | z50 | $22 | 22 | 22 | |
| C Curtis | 2500 | 44 | 42 | 44 | + 2 |
| C Ex Gas | 1600 | 290 | 285 | 290 | + 5 |
| C Found pr | z30 | $9½ | 9½ | 9½ | |
| CGE pr | z25 | $21¾ | 21¾ | 21¾ | |
| CG Invest | z40 | $17 | 17 | 17 | |
| C Homestd | 300 | 395 | 385 | 385 | |
| C Hydr | 1860 | $5⅝ | 5½ | 5⅝ | |
| C Imp Bank | 7825 | $24⅛ | 23¾ | 24 | + ¼ |
| C Ind Gas | 900 | $6⅝ | 6½ | 6⅝ | — ⅛ |
| CIL | 388 | $22 | 21¾ | 21¾ | — ¼ |
| C Lencour | z250 | 9 | 9 | 9 | |
| C Ocdental | 100 | $8½ | 8½ | 8½ | |
| C Malart | 1053 | 22 | 22 | 22 | |
| C Manoir | 700 | 380 | 365 | 380 | +25 |
| CP Inve pr | 640 | $29½ | 29½ | 29½ | — ¼ |
| CP Inve | 3723 | $15 | 14⅞ | 15 | + ⅛ |
| CPin w | 12530 | 130 | 120 | 130 | +10 |
| CP Ltd | 8498 | $13¾ | 13⅝ | 13⅝ | + ⅛ |
| CRenol A p | z70 | $12 | 10¾ | 10¾ | |
| Cdn Sup O | 250 | $41½ | 41½ | 41½ | + ½ |
| Cdn Tire | z35 | $39½ | 37¾ | 37¾ | |
| Cdn Tire A | 3851 | $39 | 39 | 39 | + ½ |
| Candel Oil | 100 | $10⅞ | 10⅞ | 10⅞ | — ⅛ |
| Canron | 100 | $20⅜ | 20⅜ | 20⅜ | |
| Capit Div | 2025 | 39 | 39 | 39 | — 1 |
| Carl OK | 2145 | 240 | 230 | 240 | + 5 |
| Carl OK A p | z110 | $18⅛ | 17⅞ | 17⅞ | |
| Carl OK B p | 345 | $20½ | 20½ | 20½ | |
| Carma D | 100 | $9⅛ | 9⅛ | 9⅛ | + ⅛ |
| CPL A p | 1400 | $9 | 9 | 9 | |
| C Reserve | 100 | 320 | 320 | 320 | +10 |
| Carrier JD | z50 | 80 | 180 | 180 | |
| Cassiar | 900 | $6⅝ | 6½ | 6⅝ | + ⅛ |
| CC Yachts | 150 | 260 | 260 | 260 | —10 |
| Celanese | 4870 | $6¼ | 6 | 6⅛ | |
| Ctl Fund A | 1100 | $11 | 11 | 11 | + ½ |
| Cent Pat | 2300 | 120 | 120 | 120 | |
| RFCN | 200 | $5½ | 5½ | 5½ | + ⅛ |
| Charter Ol | 100 | 400 | 400 | 400 | |
| Chmly | 25800 | 224 | 216 | 223 | — 6 |
| Chestrvile | 1000 | 14½ | 14½ | 14½ | — ½ |
| Chieftan D | 4050 | $6¼ | 6 | 6¼ | + ¼ |
| Chim | 63200 | 150 | 137 | 141 | + 8 |
| Chromaco | z70 | 135 | 135 | 135 | |
| Chrysler | 8295 | $15 | 14⅝ | 15 | + ⅜ |
| icoch Wlll | 5301 | 155 | 150 | 150 | — 5 |
| Coin Lake | 2000 | 20 | 20 | 20 | — 1 |
| Coldstm | 300 | 201 | 201 | 201 | — 1 |
| Cominco | 8665 | $29¼ | 28⅞ | 29¼ | + ¼ |
| Com Cap | z50 | 170 | 170 | 170 | |
| C Holiday I | 8620 | $5 | 495 | 5 | |
| Comtech | 100 | 325 | 325 | 325 | —10 |
| Coniagas | 500 | 195 | 195 | 195 | — 5 |
| Conn Chm | 100 | 370 | 370 | 370 | |
| Con Bath | 715 | $29¼ | 29 | 29⅛ | + ⅛ |
| Con Bath p | z20 | $16 | 16 | 16 | |
| Con Bath w | 1300 | 90 | 90 | 90 | + 5 |
| C Bath 68 w | 550 | $14 | 14 | 14 | |
| Con Bldg | 400 | 260 | 255 | 255 | — 5 |
| Con Fardy | 600 | 100 | 100 | 100 | — 5 |
| C Durham | 2600 | 79 | 79 | 79 | — 1 |
| C Marben | 1000 | 60 | 60 | 60 | |
| C Morisn | 1400 | 158 | 152 | 152 | + 2 |
| Con Nichol | 2000 | 11½ | 11 | 11 | — 1 |
| Cons Prof | 2200 | 77 | 77 | 77 | — 3 |
| ic rambler | 500 | 285 | 285 | 285 | — 6 |
| C Rexspar | 3500 | 7½ | 7½ | 7½ | + ½ |
| Con Distrb | 3050 | $8¼ | 8 | 8¼ | |
| Cons Gas | 5648 | $14⅞ | 14⅜ | 14¾ | + ¾ |
| Con Gas B | 294 | $65 | 63½ | 65 | |
| Control F | 400 | 170 | 170 | 170 | |
| Conwest | 225 | 460 | 460 | 460 | + 5 |
| Cop Fields | 2100 | 116 | 112 | 112 | — 8 |
| Corby vt | 200 | $18 | 18 | 18 | — ⅜ |
| Cornat Ind | 4500 | 490 | 485 | 490 | |
| Corp Food | 220 | 415 | 415 | 415 | |
| Coseka R | 2000 | 202 | 200 | 202 | + 2 |
| Craigmt | 700 | 490 | 475 | 485 | + 5 |
| Crain R L | 900 | $10½ | 10⅛ | 10½ | + ⅛ |
| Crestbrk | 200 | $5¼ | 5¼ | 5¼ | |
| Crwn Life | 1165 | $55 | 55 | 55 | — 1 |
| C Zelrba A | z50 | $17¼ | 1712 | 17¼ | |
| Crow Nest | z13 | $20¾ | 20¾ | 20¾ | |
| Crush Intl | 370 | $7½ | 7½ | 7½ | — ⅛ |
| Cuvier M | 8500 | 125 | 117 | 125 | + 9 |
| Cygnus A | 200 | $7¾ | 7¾ | 7¾ | |
| Dale R | 100 | $8¼ | 8¼ | 8¼ | — ¼ |
| Dason Dev | 400 | $7½ | 7⅛ | 7⅜ | + ¼ |
| Decca ir | 2200 | 320 | 310 | 310 | —10 |
| Delta Ben | 300 | 185 | 185 | 185 | |
| Deltan Ltd | 200 | $5¾ | 5¾ | 5¾ | |
| Denison | 750 | $43 | 43 | 43 | — ¼ |
| Dickinsn | 3000 | $9⅜ | 9 | 9 | — ¼ |
| Discovry | 1200 | 199 | 190 | 190 | — 5 |
| D Seag | 30120 | $32⅜ | 31¾ | 32 | — ¼ |
| Doman I | 400 | $5½ | 5⅜ | 5⅜ | — ⅛ |
| Dome | 600 | $54½ | 52½ | 52½ | — 2 |
| D Pete | 13000 | $26⅝ | 26¼ | 26½ | + ¼ |
| D Citrus | 100 | $5⅝ | 5⅝ | 5⅝ | — ½ |
| Dofasco | 4375 | $30⅛ | 29⅞ | 30 | + ¼ |
| Dofasco p | 100 | $60 | 60 | 60 | |
| Dom Store | z75 | $15¼ | 15⅛ | 15⅛ | |
| D Textile | 2470 | $10½ | 09⅞ | 10⅜ | — ¼ |
| Domtar | 6850 | $26¾ | 26⅛ | 26¾ | + ¾ |
| Dover Ind | 100 | $17⅜ | 17⅜ | 17⅜ | — ⅜ |
| DRG Ltd A | 800 | 97 | 7 | 7 | |
| Dunde Pat | 3000 | 45 | 42 | 42 | — 3 |
| Du Pont | 560 | $30½ | 30½ | 30½ | + ⅛ |
| jdylex Ltd | 380 | $5¼ | 5¼ | 5¼ | — ¼ |
| Dylex L A | z2 | $5½ | 5½ | 5½ | |
| Dynasty | 3100 | $9¼ | 8⅞ | 9¼ | + ¼ |
| East Mal | 4108 | $5¾ | 5⅝ | 5⅝ | — ⅜ |
| East Sull | 200 | 270 | 270 | 270 | — 6 |
| Eddy imtch | z50 | $23⅞ | 23⅞ | 23⅞ | K |
| Electro A | 675 | $6⅝ | 6⅜ | 6⅜ | + ¼ |
| Emco | 2435 | $7½ | 7½ | 7¼ | |
| Falcon C | 4255 | $10⅛ | 10⅛ | 10⅛ | — ¼ |
| Falcon | 1742 | $38 | 37 | 37½ | |
| Farm Mer | 300 | 425 | 425 | 425 | —25 |
| Fed Ind Ltd | 200 | $6 | 6 | 6 | + ¼ |
| Fields S | 7310 | $14½ | 14 | 14½ | + ½ |
| F Mar | 500 | 43 | 43 | 43 | |
| Fleetwod | z50 | 390 | 390 | 390 | |
| Foodcrp L | 200 | 120 | 120 | 120 | |
| Foodex S | 550 | 350 | 350 | 350 | +10 |
| Ford Cnda | 105 | $70 | 70 | 70 | |
| Francana | 800 | $11⅜ | 11⅜ | 11⅜ | — ⅛ |
| Fraser A | 200 | $24 | 24 | 24 | + ⅛ |
| Frobex | 2004 | 18 | 17 | 17 | |
| Fruehauf | 500 | 8 | 8 | 8 | |
| GH Steel | 750 | $8¼ | 8¼ | 8¼ | + ⅛ |
| Gaz Metr | 100 | $5⅜ | 5⅜ | 5⅜ | + ¼ |
| Gen ipaker | 700 | 310 | 30 | 30 | —15 |
| Gen Distrb | 400 | $8 | 7½ | 8 | + ¾ |
| GMC | 1368 | $45½ | 44⅛ | 45½ | + 2 |
| Genstar L | 390 | $17⅜ | 17½ | 17½ | |
| Gnstar L w | 700 | $5⅛ | 5⅛ | 5⅛ | — ⅛ |
| Gnt Masct | 6400 | 82 | 80 | 80 | — 5 |
| Giant Yk | 307 | $8 | 18 | 18 | |
| Gibraltar | 600 | $7⅝ | 7½ | 7⅝ | + ⅛ |
| Glendale | 500 | 290 | 275 | 290 | +25 |
| Goldund M | z24 | 52 | 52 | 52 | |
| Goldray | 1500 | 37 | 37 | 37 | — 2 |
| Granduc | 1200 | 195 | 192 | 192 | — 8 |
| Gt ioil Sds | 100 | $7¼ | 7¼ | 7¼ | — ⅛ |
| GL Nickl | 600 | 129 | 125 | 125 | |
| GL Paper | 448 | $20¾ | 20½ | 20½ | — ⅛ |
| GL Pap w | z10 | 480 | 480 | 480 | |
| gt W Life | z50 | $57¼ | 57¼ | 57¼ | |
| Gt West S | 70 | 475 | 475 | 475 | —15 |
| Grn Pt | 30000 | 5½ | 3 | 3 | i8 3 |
| Grey G | 500 | 450 | 450 | 450 | —25 |
| Greyhnd | 750 | $16½ | 16¼ | 16½ | + ⅜ |
| Guar Trst | 1344 | 56 | 6 | 6 | |
| Gult C | 35126 | $27½ | 27 | 27 | — ½ |
| Gulf Corp | 500 | $19½ | 19½ | 19½ | + ¼ |
| Gulfstrem | 6000 | 36 | 35 | 36 | — 1 |
| H Group | 275 | 485 | 485 | 485 | —10 |
| Hardee | 1300 | 100 | 96 | 100 | |
| Hard Crp A | 4090 | $5⅜ | 5⅜ | 5⅜ | |
| Harris J S | 3400 | 390 | 380 | 380 | —10 |
| Hawker S | 400 | $6¼ | 6¼ | 6¼ | + ⅛ |
| Hawker pr | 100 | $60 | 60 | 60 | |
| Hayes id a | 1279 | $6 | 5¾ | 6 | |
| Hollinger A | 1650 | $27⅛ | 26¾ | 26¾ | — ½ |
| Home A | 844 | $36 | 35½ | 36 | |
| Home B | 100 | $35 | 35 | 35 | |
| Houston O | 2033 | 167 | 163 | 166 | + 5 |
| Hoden DH | 500 | $5½ | 5½ | 5½ | + ⅛ |
| Hud Bay A | 1485 | $20 | 19¾ | 20 | + ⅛ |
| H Bay Co | 7199 | $6⅜ | 16 | 16¼ | |
| HB Oil Gas | 8430 | $28¼ | 27 | 28¼ | +1¼ |
| Hu-Pam | z200 | 24 | 24 | 24 | |
| Huron Erl | 53 | $20⅜ | 20⅜ | 20⅜ | + ⅛ |
| Husky Oil | 3365 | $16⅜ | 16⅛ | 16¼ | + ⅛ |
| Hydra Ex | 6700 | 80 | 74 | 80 | + 1 |
| Hy's Ltd | 100 | 280 | 280 | 280 | —10 |
| IAC | 5275 | $15⅜ | 15⅛ | 15⅛ | — ⅛ |
| IAC wt | 8280 | 265 | 255 | 255 | —10 |
| Imasco A | 1520 | $26¼ | 26 | 26 | + ¼ |
| Imp Gen | 300 | 385 | 385 | 385 | |
| Imp Gen w | z200 | 6 | 6 | 6 | |
| IOil A | 12329 | $30⅜ | 29⅞ | 30⅜ | + ⅜ |
| Indal Can | 200 | $11⅞ | 11⅞ | 11⅞ | |
| Indusmin | 400 | $6⅞ | 6⅞ | 6⅞ | + ⅜ |
| Inland Gas | 325 | $8⅜ | 8¼ | 8¼ | 8 |
| Inland G p | 300 | $11 | 11 | 11 | — ¼ |
| Inter-City | 345 | 410 | 410 | 410 | i810 |
| Inter C B w | 4000 | 201 | 201 | 201 | — 5 |
| Intrmetco | 300 | 480 | 470 | 480 | — 5 |
| IBM | 123 | $205 | 204¾ | 204¾ | +2½ |
| Int Mogul | 100 | $6 | 6 | 6 | |
| I Mogul A | 100 | $11 | 11 | 11 | |
| Inco | 12175 | $27⅜ | 26⅞ | 27⅜ | + ⅜ |
| Int Obaska | 3000 | 26 | 26 | 26 | |
| Interpool | 100 | $11¼ | 11¼ | 11¼ | + ¼ |
| Intpr Pipe | 4165 | $14⅜ | 14⅛ | 14⅜ | + ⅜ |
| Ipsco | 400 | $16½ | 16¼ | 16¼ | — ¼ |
| Inv grp A | 500 | $6⅜ | 6⅜ | 6⅜ | + ⅛ |
| Inv Gro 5 p | 1300 | $13⅛ | 13⅛ | 13⅛ | + ⅛ |
| Irish Cop | z100 | 3 | 3 | 3 | |
| Iron Bay T | 5200 | $5 | 5 | 5 | — ⅛ |
| Irwin T A | z 30 | 235 | 235 | 235 | |
| Isoj | 500 | 132 | 132 | 132 | — 3 |
| ITL Ind | 100 | 175 | 175 | 175 | |
| IU Intl | 10505 | $12⅜ | 11¾ | 12⅜ | + ⅜ |
| Ivaco Ind | 3310 | $14½ | 14 | 14½ | + ½ |
| Jannock | 562 | $5¾ | 5⅜ | 5¾ | + ⅛ |
| Jannock D | 100 | $5⅜ | 5⅜ | 5⅜ | |
| Janock 6 p | z10 | 562 | 62 | 62 | |
| Jannock A | z30 | $12⅜ | 12⅜ | 12⅜ | |
| Jannock B | z25 | 12 | 12 | 12 | |
| Joliet | z200 | 21 | 21 | 21 | |
| Jonsm | 38500 | 6 | 3 | 5 | i8 2 |
| Jorex Ltd | 3000 | 37 | 36 | 36 | |
| Joutel | 500 | 44 | 44 | 44 | — ½ |
| Kaiser Re | 3300 | 405 | 400 | 400 | |
| Kaiser w | 4400 | 188 | 1 83 | 183 | — 2 |
| Kam Kotia | 2500 | 82 | 80 | 80 | — 4 |
| Kaps Tran | 1600 | 210 | 203 | 205 | — 5 |
| Ikeen Ind | 100 | 420 | 420 | 420 | — 5 |
| Kerr Add | 2152 | 13 | 12¾ | 12⅞ | + ⅛ |
| K Anacon | z56 | 24 | 24 | 24 | |
| Koffler | 100 | $5¼ | 5¼ | 5¼ | |
| Koffler w | 550 | 110 | 110 | 110 | + 5 |
| Labatt B | 855 | $21½ | 21¼ | 21½ | + ⅜ |
| Labatt A p | 200 | $21⅛ | 21⅛ | 21⅛ | + ⅛ |
| Lacanex | 6500 | 95 | 90 | 90 | —10 |
| Lacanex w | 1000 | 17 | 17 | 17 | + 3 |
| Lacroix I | 100 | $6⅞ | 6⅞ | 6⅞ | — ⅛ |
| Laidlaw T | 800 | $5¼ | 5⅛ | 5⅛ | + ⅛ |
| Lont Cem | 5950 | 305 | 300 | 305 | 5 |
| L Osu | 6000 | 5 | 4 | 5 | +1½ |
| La Luz | 560 | 350 | 325 | 350 | +15 |
| Langis | 5000 | 12 | 11 | 12 | |
| Laura Sec | z80 | $7¼ | 7¼ | 7¼ | |
| Laurasia | 2000 | 64 | 63 | 64 | — 2 |
| Lau Fin | 350 | $7¾ | 7¾ | 7¾ | — ¼ |
| L J A | z20 | 16 | 16 | 16 | |
| Leigh Inst | 750 | 230 | 225 | 230 | +10 |
| Levy A pr | 300 | $5⅛ | 5⅛ | 5⅛ | — ⅛ |
| L L Lac | 800 | 265 | 265 | 265 | — 5 |
| Lob Co A | 1100 | 57 | 6¾ | 6¾ | — ⅛ |
| Lob Co B | 1120 | $7 | 7 | 7 | |
| Lob Co pr | z10 | $24⅝ | 24⅝ | 24⅝ | |
| Lob Ltd Ap | 300 | $5⅛ | 5⅛ | 5⅛ | + ⅛ |
| Lob jinc | 900 | 345 | 340 | 340 | — 5 |
| Lochiel | 300 | 65 | 160 | 160 | + 4 |
| Lost River | 500 | 290 | 290 | 290 | + 5 |
| Loeb M | 250 | 295 | 295 | 295 | — 5 |
| Maclarn A | 100 | $29½ | 29½ | 29½ | + ½ |
| Mclan H A | 100 | $7¼ | 7¼ | 7¼ | |
| M Cable | z50 | $10⅜ | 10⅜ | 10⅜ | |
| MB Ltd | 6737 | $27 | 26½ | 27 | + ⅜ |
| Madeline | 251 | 470 | 470 | 470 | +10 |
| Madsn | 20900 | 100 | 96 | 98 | |
| Magna Int | 300 | $9½ | 9½ | 9½ | + ¼ |
| Magnetcs | 500 | 48 | 48 | 48 | |
| Maist Wil | 450 | 410 | 400 | 410 | +15 |
| Major H | 15465 | 315 | 315 | 315 | +10 |
| Man Bar | 600 | 122 | 122 | 122 | + 2 |
| M Lf Mills | z64 | $24 | 23¼ | 24 | |
| Maritime | z22 | $16¼ | 16¼ | 16¼ | |
| Mar T 860 | 9500 | $9⅜ | 9⅛ | 9⅛ | — ¼ |
| Martin | 12500 | 34 | 32 | 32 | — ½ |
| Mass Fer | 3990 | $16⅝ | 16¼ | 16⅝ | + ¼ |
| Mafc an | 4812 | 15 | 14 | 14 | — 1 |
| Mattgmi | 1000 | $13¾ | 13¾ | 13¾ | |
| Mc Adam | 1000 | 39 | 39 | 39 | + 3 |
| McGraw H | 400 | 390 | 390 | 390 | |
| Mc Intyre | 450 | 530 | 30 | 30 | + ½ |
| McLagn w | 100 | 55 | 5 | 5 | |
| MDS Helth | 200 | 225 | 225 | 225 | — 5 |
| Melton R E | 7100 | 310 | 300 | 300 | —10 |
| Mentor | 900 | 175 | 175 | 175 | — 5 |
| MEPC w | 300 | 195 | 195 | 195 | |
| Mercantil | 2245 | $16¼ | 16⅛ | 16¼ | + ¼ |
| Merland E | 800 | 150 | 150 | 150 | |
| Met Stores | 100 | $9½ | 9½ | 9½ | + ⅜ |
| Met Stores | 100 | $9½ | 9½ | 9½ | + ⅜ |
| MICC | 700 | $10 | 10 | 10 | |
| Microsyst | 2781 | 455 | 450 | 450 | |
| Micrsys w | 1100 | 240 | 240 | 240 | |
| Midcon | 1000 | 75 | 75 | 75 | |
| Milt Group | 100 | 200 | 200 | 200 | + 5 |
| Mindamr | 3500 | 110 | 110 | 110 | |
| Moffat A | 1900 | $5¾ | 5¾ | 5¾ | — ¼ |
| Molson A | 3450 | $20½ | 20 | 20⅜ | + ⅜ |
| Molson B | 200 | $19½ | 19½ | 19½ | |
| Monarc W | 100 | 175 | 175 | 175 | |
| Monenco | 850 | $10 | 10 | 10 | + ¼ |
| Moore | 5770 | $49⅜ | 49 | 49¼ | ¼ |
| MTS Inter | 2000 | 36 | 36 | 36 | — 2 |
| Multi-Mi | 1000 | 59 | 59 | 59 | |
| NaChrs I | 2150 | $6 | 5⅞ | 6 | ⅛ |
| Nat Pete | 1500 | 25½ | 25 | 25½ | + ½ |
| Nat Trust | 300 | $12¾ | 12⅝ | 12⅝ | — ⅜ |
| N B Cook | 225 | 255 | 255 | 255 | |
| NBU Mine | 3300 | 400 | 385 | 400 | +20 |
| Neonex | 3450 | 185 | 180 | 180 | |
| New Ath | 1500 | 30 | 25 | 25 | — 5 |
| NB Tel | 930 | $12⅜ | 12¼ | 12¼ | — ⅛ |
| Newconx | 200 | 460 | 460 | 460 | + 3 |
| N Kelore | 1000 | 29 | 29 | 29 | — 2 |
| N Que Ragl | 150 | 400 | 400 | 400 | +20 |
| N Senator | 1000 | 19 | 19 | 19 | — 1 |
| N Yok Oil | 3500 | 52 | 51 | 51 | — 1 |
| Nfld LP | 225 | $11⅜ | 11⅜ | 11⅜ | |
| Noble M | 500 | 45 | 45 | 45 | |
| Nor Acme | 1000 | 15 | 15 | 15 | — 1 |
| Noranda A | 3164 | $38½ | 37⅝ | 38½ | + ½ |
| Nordair L | 350 | 300 | 300 | 300 | |
| NC Oils | 750 | 350 | 340 | 350 | |
| NCtrl G | 12590 | $10¼ | 9⅞ | 10⅛ | + ¼ |
| Nor Ctl B p | 300 | $20 | 20 | 20 | |
| Nor Ct 150 p | 500 | $19¾ | 19¾ | 19¾ | |
| Nor Ctl w | 300 | 235 | 235 | 235 | —15 |
| Nor Elect | 300 | $24 | 23¾ | 2-3¾ | — ¼ |
| Northgat | 5920 | $5¾ | 5¼ | 5⅜ | — ¼ |
| Northld | 3500 | 16 | 16 | 16 | — 1 |
| NBeauc | 500 | 23 | 23 | 23 | |
| NS Savngs | 130 | $14½ | 14½ | 14½ | — ¼ |
| Nowsco W | 200 | $7 | 7 | 7 | |
| NRD Min | z300 | 40 | 40 | 40 | |
| NSI Mark | 1000 | 80 | 80 | 80 | |
| Nudlama | 4300 | 122 | 120 | 120 | |
| Numac | 1500 | $12⅞ | 12⅞ | 12⅞ | + ⅛ |
| Nu-Wst A | 300 | $6 | 6 | 6 | |
| NW Fin | 907 | 106 | 106 | 106 | + 1 |
| Oakwood P | 2600 | 123 | 119 | 119 | — 1 |
| Obrien | 1100 | 62 | 62 | 62 | |
| Ocdentl Pt | 1100 | $9⅜ | 9¼ | 9¼ | |
| Ocelot Ind | 1100 | 440 | 425 | 440 | |
| Oil Patch | 600 | 200 | 190 | 190 | |
| Orchan | 100 | 415 | 415 | 415 | |
| OEF Ind | 100 | $5¾ | 5¾ | 5¾ | |
| Oshawa A | 1200 | $5½ | 5½ | 5½ | — ⅛ |
| Overlnd 2 p | 60 | $6⅛ | 6⅛ | 6⅛ | |
| Pac Pete | 800 | $19¼ | 19⅛ | 19¼ | |
| P West | 17275 | $13⅜ | 13⅜ | 13⅜ | |
| Pac WA A p | z85 | $52⅞ | 52⅞ | 52⅞ | |
| Page Pet | 275 | 170 | 170 | 170 | |
| Pamour | 2900 | $13⅞ | 13½ | 13½ | — ½ |
| Pancana I | 800 | 105 | 105 | 105 | |
| PanCdn P | 700 | $9½ | 9⅜ | 9⅜ | + ⅛ |
| Pan Centr | 300 | 160 | 160 | 160 | — 5 |
| Pan Ocean | 3400 | $11½ | 11¼ | 11½ | + ⅛ |
| Pato NV | 10600 | $19⅞ | 19¾ | 19¾ | — ⅛ |
| Peerless | 800 | 425 | 425 | 425 | |
| Pembin A | 200 | 260 | 260 | 260 | + 5 |
| Pennant | 501 | 125 | 125 | 125 | |
| P Dept S | 700 | $5¼ | 5⅛ | 5¼ | + ⅛ |
| Petrofina | 200 | 20 | 20 | 20 | |
| Petrol | 100 | 150 | 150 | 150 | |
| Peyto Oils | 900 | 55 | 490 | 490 | |
| Phillips Cb | 300 | $11¾ | 11⅝ | 11⅝ | — ¼ |
| Pick Crow | 1010 | 77 | 77 | 77 | — 3 |
| Pine Point | 1585 | $34 | 33⅝ | 33⅞ | + ⅜ |
| Pinnacle P | 500 | 32 | 32 | 32 | |
| Pitt Eng C | 1100 | 10 | 9⅞ | 9⅞ | — ⅛ |
| Place G | 500 | 30 | 30 | 30 | |
| Placer | 640 | $19¼ | 19 | 19¼ | + ¼ |
| Pominex | 2000 | 52 | 50 | 50 | |
| Pow Corp | 1010 | $11⅜ | 11¼ | 11⅜ | + ¼ |
| Prado Exp | 300 | 200 | 195 | 200 | |
| Prec.mb | 1500 | 80 | 70 | 70 | —15 |
| Pre Cable | 100 | $7⅛ | 7⅛ | 7⅛ | — ⅜ |
| Preston | 365 | $13⅜ | 13¼ | 13⅜ | — ⅛ |
| Price Co | 400 | 14 | 14 | 14 | + ⅛ |
| Prov B Can | 200 | $14¼ | 14¼ | 14¼ | |
| Pure Silv | 1000 | 197 | 196 | 197 | — 3 |
| Pursides | 100 | 175 | 175 | 175 | —10 |
| QCI Ind | z300 | 80 | 80 | 80 | |
| Qasar Pet | 400 | 285 | 285 | 285 | +15 |
| Q Mattsnl | 2200 | 53 | 52 | 53 | + 1 |
| Que Sturg | 7300 | 57 | 6⅞ | 6⅞ | — ¼ |
| Que Tel | 100 | $15¾ | 15¾ | 15¾ | |
| Quenswer | 100 | 170 | 170 | 170 | + 5 |
| Radiore | z100 | 19 | 19 | 19 | |
| Ram | 562 | 255 | 255 | 255 | |
| Ranger | 2850 | $22½ | 21 | 22½ | + 1¼ |
| Rnk Org A | 400 | 385 | 385 | 385 | —10 |
| Readers D | 125 | $12 | 12 | 12 | + ¾ |
| Realty w | 200 | 110 | 110 | 110 | —10 |
| Reed Ctslr A | 1725 | $6⅞ | 6¾ | 6⅞ | + ¼ |
| Reichhold | 650 | $26 | 25¼ | 25¼ | — ¼ |
| Reichw t | 200 | $15¾ | 15¾ | 15¾ | + ¼ |
| Rembrant | z50 | $7⅞ | 7⅞ | 7⅞ | |
| Revelstk p | z50 | $13¼ | 13¼ | 13¼ | |
| Revnu Prp | 3050 | 124 | 123 | 123 | — 2 |
| Rileys D | 200 | 105 | 105 | 105 | |
| Rio Algom | 1627 | $29¼ | 29 | 29¼ | + ¼ |
| Ripley Int | 1000 | 315 | 315 | 315 | + 5 |
| Rolland | 100 | $9¼ | 9¼ | 9¼ | |
| Roman | 850 | $9⅜ | 9⅜ | 9⅜ | — ¼ |
| Rothm 2p | 355 | $15 | 14⅞ | 15 | + ½ |
| Rothmn w | 305 | 245 | 245 | 245 | —15 |
| Royal Bnk | 8532 | $30 | 29⅝ | 30 | + ⅜ |
| Royal Tr A | 790 | $20½ | 20 | 20½ | + ½ |
| Russel A | 4450 | $19¼ | 18¾ | 19¼ | + ½ |
| Russ H p | z25 | $75½ | 75½ | 75½ | |
| Schneid b p | 200 | $8¾ | 8¾ | 8¾ | |
| Scintrex | 300 | 140 | 135 | 

# B.C. Tel profit up

VANCOUVER (CP) — British Columbia Telephone Co. reports net earnings of $11,634,000 for the first six months of 1974, up from $10,,450,000 for the same period last year.

In a quarterly report to shareholders released Wednesday, J. Ernest Richardson, company chairman and chief executive officer, said net earnings for the three months ended June 30 were $6,244,000.

Richardson, retiring as president in September, said operating revenues were $145,597,000, for the first six months of 1974, an increase from the $122,600,0000 from the same period last year. Revenues for the three months ended June 30 were $75,554,000.

Richardson said that $2.9 million was paid out as dividends on preferences and preferred shares during the first half of 1974, an increase of $1,000 from the same period last year. The company paid $1,445,000 in dividends for the three months ended June 30.

He said share earnings for the six-month period were $2.70 a share compared with $2.33 for the same period last year. Earnings for the three-month period were $1.48.

Gross expenditures on new locations during the first six months of 1974 totalled $92,139,000, up from $68,213,000 for the same period in 1973.

Telephone installations increased in the first half of this year to 47,105 from 40,506 for the same period last year. The company has 1,328,760 telephones in service.

## Silver

Closing spot price in the Victoria area $4.65 U.S. bid and 4.85 asked, per troy ounce. Previous day 4.70 and 4.90.

B.C. TEL

BASILE A. BENETEAU

J. Ernest Richardson, Chairman and Chief Executive Officer, announces the election of Basile A. Beneteau as President of British Columbia Telephone Company.

A native of Windsor, Ont., and a graduate in Electrical Engineering from Queen's University, Kingston, Mr. Beneteau has been President and Chief Executive Officer of Quebec-Telephone since 1967. He will assume his new duties with B.C. Tel September 1. Mr. Richardson will continue as Chairman and Chief Executive Officer of British Columbia Telephone Company.

Mr. Beneteau joined Quebec-Telephone in 1948 and served with subsidiary Bonaventure and Gaspe Telephone Co. Ltd. from 1953 to 1962, when he returned to Quebec-Telephone as vice-president (operations). He became an executive vice-president in 1966 and was appointed president and chief executive officer the following year. Mr. Beneteau was elected to the board of directors of B.C. Telephone in March, 1973 and is a founding member of the Board of Governors of the University of Quebec.


MORTGAGE FUNDS
Now Available
Fast, Efficient Service
Enquiries Welcome
Call
ISLAND PACIFIC REALTY LTD.
388-6231

LANSDOWNE PROPERTIES
Needs a couple of licensed realtors.
AKSEL PETERSEN
592-2431 2518 Estevan

REAL ESTATE APPRAISALS
VANCOUVER ISLAND - GULF ISLANDS
"For All Purposes"
384-8126
The Appraisal Division
Pemberton, Holmes Ltd.
1002 Government Street Since 1887

OUR MARINA PARK IDEA ~

THIS IS A NEW IDEA NEAR AN OLD BEACH. AND WHERE IT IS MAKES IT EVEN BETTER ~ MARINA PARK APARTMENTS IN SUNNY, SEASIDE SIDNEY, B.C. ~

This luxurious apartment-marina complex is as superb as its setting. "Far-away" in feeling, yet just a short highway drive from airport and ferry facilities, and the city of Victoria.

Even at today's prices you can own a suite in MARINA PARK (with 75 per cent of the cost financed at 9½ per cent amortized - 25 years - 5 year term), and live for as little as $184.24 a month. Financing, upkeep charges and taxes included! Yes, trades are welcome.

Begin your MARINA PARK adventure today. Telephone "the professional people" at 598-3321 in Victoria for further details.

MARINA PARK APARTMENTS
2040 - 2050 WHITE BIRCH ROAD
SIDNEY, B.C. ~ OPEN WEEKDAYS 2 - 4
JACK MEARS
OAK BAY REALTY LTD.
"The Professional People"

NATURAL GAS PRODUCTION
COP-EX
MINING CORPORATION LIMITED
700 West Georgia St., Vancouver, Canada
(604) 688-5681

- has a 20 year gas sales contract with Pacific Gas and Electric of San Francisco, California.
- two producible natural gas wells with daily production allowable of one million cu. ft. each and 5.2 billion cu. ft. recoverable reserves in the River Island gas field near Sacramento.
- a third well, a production offset, now drilling toward a 5,000 foot objective depth.
- a cash flow scheduled to commence August 15, 1974, from two wells hooked up to the P.G. & E. pipeline.
- a potential gas reserve of 42 billion cu. ft. in its 19 well locations acreage.
- a federal charter from Ottawa, Canada.
- an aggressive program underway, all in California.
- a full listing on the Oil Section of the Vancouver Stock Exchange.

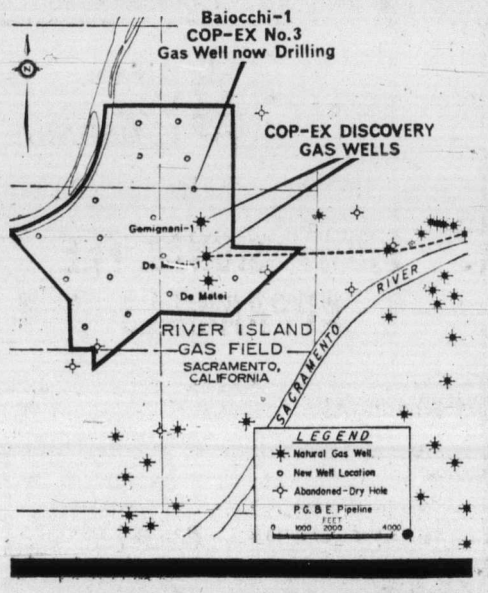


"the Penthouse"

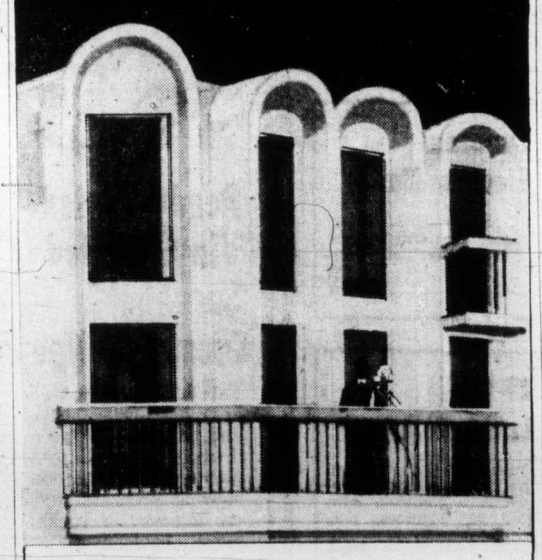

15 LUXURY 2-STOREY PENTHOUSES

Richly furnished suites available. By the day for receptions, cocktail parties or the ultimate accommodation. For important out-of-town guests with you, full Hotel and Restaurant facilities.

An outstanding business office location or prestigious residence. Available by the month from only $550.

Your opportunity to live on top of The New Harbour Hotel Landmark.

Harbour Towers
345 QUEBEC STREET / TEL: 385-2405 - 24 HR.

business
george gibson

Those contemplating the purchase of a 1975 automobile this fall have other things to think about than rising prices. For one thing, is the car of your choice fitted with the new catalytic converter? And when you drive it in to the first filling station you can find, can that dealer supply you with fuel for it?

According to the federal department of industry, trade and commerce, only one in five service stations in Canada will be able to sell you unleaded gasoline by Oct. 1 of this year and only three in 10 will be able to do so by late next summer.

These figures are not so discouraging as you might think if you live in a city or other large urban area, as the government expects that 38 per cent, or two in five stations, will be able to replenish your car's fuel tank by Oct 1 and about half of them will have that capability by next summer.

It's out in the country that things get a bit bleak as the department figures that only one in 10 stations will sell unleaded gasoline by Oct. 1 of this year and one in five by next summer.

Shell Canada, a pioneer in the unleaded gas field, is moving fast, however and claims that it will be able to sell unleaded fuel in 40 per cent of its direct outlets by the end of this year and 50 per cent of its high-volume outlets — or 80 per cent of its total retail gasoline sales — by next summer.

Shell has a big investment in unleaded gasoline. Since bringing it to market in 1970 it has spent more than $5 million and a spokesman last year said that the company was concerned about further delays in enforcing anti-pollution devices.

If the oil industry is not ready for the cars with converters, they may not have to be, either. The federal industry department's other interesting figures show that the demand for unleaded gasoline will represent less than 2.5 per cent of total gas sales by the end of this year and less than 7.5 per cent by the end of 1975. Only about 6.4 per cent of registered Canadian vehicles will require unleaded fuel by the end of 1975.

Ford of Canada last week announced that only one of its optional engines will require unleaded fuel in the 1975 models but on the other hand, American Motors in Canada has said that all of its new cars will have the converters.

Ford, a much bigger company, can afford to build one type of car for its Canadian market and another for the U.S. American Motors' Canadian plant sends most of its production to the U.S. and that, of course, is where the crunch is on for unleaded fuel. All U.S. 1975 cars will have converters.

The anticipated lack of a ready supply of lead-free gasoline is bound to have a depressing effect on the tourist industry in Canada next summer.

The catalytic converter is a device that looks like a tin can and will be located in the exhaust pipe befween the engine and the exhaust muffler.

When exhaust gases (from unleaded fuel) pass through the converter, the catalyst (platinum) inside the casing converts hydrocarbons and carbon monoxide into harmless carbon dioxide and water.

In order to guard against filling your tank with the wrong type of fuel, the filler pipe on catalytic-converter fitted cars will be smaller than normal and fuel pumps at service stations have special nozzles.

Some estimates indicate that mileage, currently dismally low with current anti-pollution devices, will improve by as much as 14 per cent. That will help, because unleaded gasoline sells for three cents a gallon more than regular brands.

# Alcan cuts back ingot production

MONTREAL (AP) — Aluminum Co. of Canada Ltd. said Wednesday that production difficulties will cut its output of aluminum ingot during the next six months.

In a statement, the company forecast a 6-per-cent reduction in the tonnage of primary metals to be produced at its Canadian smelters during the balance of 1974.

"In addition, metal purity is below normal levels which limits the production of high purity products and gives rise to some tonnages below normal commercial purity," the statement said.

The statement said the production difficulties were occuring mainly at its Arvida, Que., smelters.

The company estimes that reduced production will cut profits by $8 million to $10 million in the second half of 1974.

## Dividends

**Barber-Ellis of Canada Ltd.**, 40 cents, increase of 5 cents; payable Sept. 13; record Aug. 30; xd Aug. 28.

**Canada Cement Lafarge Ltd.**, 15 cents; payable Aug. 30; record Aug. 12; xd Aug. 8.

**Clark Oil and Refining Corp.** 12½ cents U.S.; payable Sept. 30; record Sept. 12; xdSept. 10.

**Consumers Gas Co.** 25 cents. Increase of 3 cents; payable Oct. 1; record Sept. 12; xdSept. 10.

**Distillers Corp.-Seagrams Ltd.**, 20 cents; payable Sept. 13; record Aug. 23; xd Aug. 21.

**General Motors Corp. Ltd.** 85 cents U.S.; payable Sept. 10; record Aug. 15; xdAug. 13.

**MacLaren Power and Paper Co.**, class C and D 25½ cents, plus extra of 17 cents; payable Sept. 27; record Sept. 6; xd Sept. 4.

**MacMillan Bloedel Ltd.**, 50 cents. Increase of 12½ cents; payable Sept. 16; record Aug. 23; xd Aug. 21.

**Pato Consolidated Gold Dredging Ltd.** 50 cents; payable Sept. 6; record Aug. 16; xdAug. 14.

**Pennzoil Co.**, 25 cents U.S.; payable Sept. 15; record Aug. 30; xd Aug. 28.

**Placer Development Ltd.** 30 cents; payable Sept. 13; record Aug. 28; xdAug. 26.

**Skelly Oil Co.** 30 cents U.S.; payable Sept. 10; record Aug. 16; xd Aug. 14.

**Steinberg's Ltd.**, class A 15 cents; payable Sept 3; record Aug. 9; xd Aug. 7.

**Timken Co.** 45 cents U.S.; payable Sept. 10; record Aug. 20; xd Aug. 16.


Clarence House
139 Clarence St.
1250 Sq. Ft.
LUXURY HOMES
Steel and Concrete construction.
Only 4 units per flr.
Magnificent views
All units— 2 bedrooms, 2 bathrooms.
Indoor pool, sauna and swirl pool.
Priced from $52,000
Open Daily 2 - 4:30 and 6:30 - 8 p.m. except Sunday.
PACIFIC STRATA SERVICES LTD.
201 - 727 Johnson St.
386-2437


# Sir Denys quits bank

TORONTO (CP) — Sir Denys Lowson, who resigned from 16 British companies this week after censure from British government financial inspectors, also is withdrawing as a director of the Bank of Nova Scotia, a bank spokesman said here Wednesday.

"Sir Denys is resigning as a director of the bank . . . that is all we have to say," the spokesman said. Sir Denys had been a director of the bank for 12 years.

Sir Denys, who once held more than a dozen directorships in Canadian companies, will remain as chaiman of Algoma Central Railway of Sault Ste. Marie, Ont.

"Whatever happened in London has nothing to do with us," L. N. Savoie, president and chief executive of the railway, said.

Sir Denys, one of the richest men in England was censured two weeks ago over share dealings among companies in which he is involved. The deals brought him a profit of about $12 million.

The investment companies have a complicated structure of holdings which include 70 per cent of the voting shares of Algoma Central.

Sir Denys resigned as director of Crown Life Insurance Co. of Toronto earlier this year "over reasons of health," a company spokesman said. He resigned as director of Canada Permanent Trust 3½ years ago.

## Montreal

CLOSING AVERAGES

| | | |
|---|---|---|
| 65 Industrials | 200.66 | +2.02 |
| 13 Utilities | 127.65 | +1.10 |
| 7 Banks | 234.08 | +0.02 |
| 8 Papers | 122.47 | +1.02 |
| 85 Composite | 189.91 | +1.67 |

Volume 577,200.

## Alberta

| Stock | Sales | High | Low | Close | Ch'ge |
|---|---|---|---|---|---|
| Amaigted | 500 | 65 | 65 | 65 | |
| Greenland | 1500 | 90 | 90 | 90 | |
| Jetex | 500 | 46 | 46 | 46 | |
| Kintla | 500 | 35 | 35 | 35 | |
| Nemco | 500 | 80 | 80 | 80 | |
| Nordex | 1100 | 120 | 120 | 120 | |
| Savanna | 1000 | 52 | 52 | 52 | |
| Shoare | 500 | 40 | 40 | 40 | |
| Terra | 500 | 365 | 365 | 365 | |

## Metals

LONDON — In pounds sterling per metric ton:

| Copper — wire bars | Close | | Prev. close | |
|---|---|---|---|---|
| Spot | 793 | 794 | 782 | 784 |
| Fwd | 807 | 808 | 802 | 803 |
| Tin— | | | | |
| Spot | 3,720 | 3,740 | 3,675 | 3,685 |
| Fwd | 3,700 | 3,710 | 3,690 | 3,700 |
| Lead— | | | | |
| Spot | 232 | 233 | 231.50 | 232.50 |
| Fwd | 232 | 233 | 232 | 232.50 |
| Zinc— | | | | |
| Spot | 477 | 479 | 470 | 472 |
| Fwd | 483 | 484 | 478 | 480 |

Sales figures unavailable.

# EEC signs with Arabs

PARIS (AP) — The European Economic Community and the Arab League have announced agreement to set up a joint commission to accelerate economic co-operation. Committees will work on such special fields such as oil and technology.


NOTICE
The Municipality of North Saanich
OPEN FIRES ARE BANNED
until further notice
Ron Evans
Fire Chief.

PARK PACIFIC INVESTMENTS
383-4124

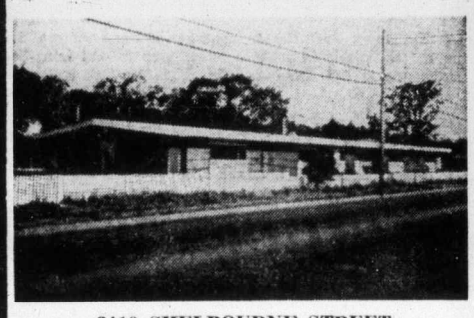

3410 SHELBOURNE STREET

An ideal location for a medical or office building, private school or day-care school centre. Featuring:

- Building is 10,500 sq. ft.
- Property is 38,000 sq. ft.
- 9 Separate Offices plus annex.
- Abundant parking facilities.
- Second highest traffic count in Victoria.
- Excellent holding property.
- Plumbing in every room.
- Separate entrances for each room.
- Superior construction.

PRICED AT $285,000

Excellent Terms to Good Covenant.

For Appointment to View Please Contact:

JOHN YOUNG (Res. 592-3234)
JIM WEST (Res. 382-1145)
ROBERT YOUNG (Res. 477-8749)

Come View
KENSINGTON TERRACE
At Quadra and Inverness
*Where luxurious self-owned apartments set in a lovely treed and landscaped environment are going fast . . .*

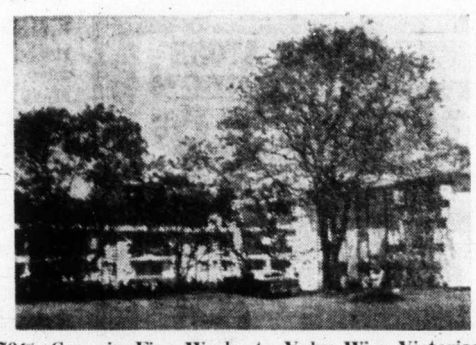

70% Gone in Five Weeks to Value-Wise Victorians

| | | | |
|---|---|---|---|
| Bachelor | $19,000 | 1 Bedroom | $25 - $26,000 |
| 2 Bedroom | $31,000 up | 3 Bedroom | $41,500 |

2 Bedroom and Den $42,000

Sauna, Swirl bath, Billiard room, Hobby and Crafts room, Luxury lounge, Exercise room, Sunroof, Free Parking, Superior sound proofing.

Remember "Everything is Relative" . . .

Just compare the value and price in Kensington Terrace with other self-owned apartments now on the market. We believe your answer, like so many other Victorians, will be:

KENSINGTON TERRACE
Quadra and Inverness

Our lovely hostesses will be delighted to show you our super or apartments in Birch House, Cedar House and Arbutus House — all in beautiful Kensington Terrace.

Daily from 2:00 - 9:00 p.m.

FINANCING AT KENSINGTON TERRACE 10¼ TO 10½% WHICH IS WELL BELOW MARKET RATES

Kensington Terrace has been primarily recommended by word of mouth by our new owners of whom we are justly proud.
Visit us and sense the atmosphere of this lovely new concept of living.

FOR FURTHER INFORMATION CALL:

Kensington Terrace 383-7444
J. B. Young 598-1818
383-4124 Anytime

Park Pacific Investments

*Marguerite needs colleague?*

# Seattle ferry run jammed—alderman

Canadian Pacific ferry service between Seattle and Victoria needs a second ship to handle heavy tourist traffic, Saanich Ald. Fred Severson said in an interview Wednesday.

Severson said that last weekend he travelled the route both ways aboard the Princess Marguerite and found the ship extremely crowded.

"People were sitting in the aisles and lying on the carpet. There was just not enough seating capacity to handle the crowd," Severson said.

He stressed that he was concerned about the crowded condition in case of emergency such as a collision. "There would have been a terrible panic and in my opinion people would have been injured because of the large number of people aboard."

An extra ship put in service could ease the load and make it more pleasant for the passengers, he said.

A Canadian Pacific spokesman in Vancouver said the Princess Marguerite was licensed by the federal transport ministry to carry 2,000 passengers and has safety features to accommodate a capacity load.

He said the ship normally carries between 900 and 1,300 passengers to and from Seattle. The heaviest traffic this year from Seattle was last July 13 when it carried 1,728 passengers. The heaviest from the Victoria end was on June 13 with 1,500 passengers.

## *Arena head wins post*

Jack Morgan, Memorial Arena manager, was elected director-at-large of the International Association of Auditorium Managers last week during the association's annual conference in San Antonio, Tex.

## *Vehicle test 'down' time*

**The provincial government's motor vehicle testing station at Borden and McKenzie, Saanich, has been closed for a three-week maintenance period. It will open again at 8:30 a.m. Aug. 26.**

**A spokesman for the station said Wednesday there should be no vehicle inspection stickers that will expire during the shutdown because the maintenance period is scheduled at the same time each year.**

# Youth job search site scheduled for Victoria

Victoria will be one of 15 Canadian cities with special youth job-search facilities operating this winter, Canada Manpower area manager Crawford Glew announced Tuesday.

Glew said the opening date for the service was uncertain, but a department spokesman in Ottawa earlier said it was hoped to have the services operating in the 15 centres by Oct. 1.

The centres will be designed to deal with the problems of young people entering the job market during the winter months.

The program will be similar to special youth job centres operated by the department during the summer, but, unlike those centres, will be run on a permanent basis.

The nation-wide program was instituted after statistics showed some centres were getting more than 50 per cent of their applications from the under-25 age group.

The department, acting on the premise that young people face special problems in their search for work, established the centres as a pilot program for possible future expansion.

The services, called "youth modules," will emphasize job placement, career counselling and liaison with existing youth agencies.

# PROVINCIAL COURT

The fate of a 1974 Volkswagen van involved in a possible narcotics case may be decided Tuesday in Victoria Provincial Court by Judge William Ostler.

Lawyer Peter Freeman asked the judge Wednesday to allow the Bank of Nova Scotia, which has a lien on the vehicle, to take control of it.

Prosecutor Bruce McConnan opposed the application on grounds the crown might ask for forfeiture of the van if it wins a conviction.

Ostler asked both to return Tuesday for full legal argument.

McConnan said the case concerns a charge against Robert Adams Graham, 41, of 604 Wilson, of possession of about 65 pounds of marijuana May 12 at his residence for the purpose of trafficking. Graham has elected trial by judge and jury and his preliminary hearing is due before Ostler Aug. 29.

□

Donald Macadam MacGillivray, 51, no fixed address, was sentenced by Judge H.S. Keenlyside to three months in jail and the judge recommended the time be spent at the Alouette River detention unit in the Fraser Valley for those with alcohol problems.

MacGillivray pleaded guilty to a Victoria charge of possession May 10 of known stolen property, a $125 coat he was wearing a few hours after it was taken from a Victoria store.

Keenlyside is presiding in the second criminal court section at 633 Fisgard during the holiday of another judge. His regular district is Surrey.

## Car victim identified

GRAND FORKS (CP) — RCMP have identified George Greshner, 65, of Oliver, as the man killed near Christina Lake when his car went over a bank as he tried to pass a semi-trailer.

Victoria fan resigns

# *Reluctant farewell*

Victoria's city engineer James Garnett, who is retiring in December, Complimented city hall and the people of Victoria Wednesday.

"City hall has been an extremely pleasant place to spend one's working time," he said. "The job was extremely interesting and, generally, the people elected and the employees of city hall are extraordinarily nice people.

"And so are the citizens of Victoria," he added. "There are very, very few places indeed where you run across as many rational people as you do here."

Garnett said he "discovered" British Columbia during the Second World War when he was serving in Washington, D.C., as general staff officer with the British Army.

After the war he joined Hayes Manufacturing Co. in Vancouver as a director, later working for Bennett and White Construction Co. He came to Victoria as deputy city engineer in 1952 and was appointed city engineer 18 months later.

Garnett, 63, says he is really a Yorkshireman although he spent most of his life in Hertfordshire. He's retiring to give himself time to do the things he'd like to do, such as taking a world cruise on the liner Canberra.

He may join a Victoria engineering firm as a consultant after he gets back.

Mayor Peter Pollen paid tribute to him as "a very, very capable and highly regarded civil servant. Mr. Garnett will be sadly missed."

## Marine Calendar

**NAVY**
Porte de la Reine, Porte Quebec, Thunder, Cowichan, Miramichi, Chaleur, Mackenzie, St. Croix, and Saskatchewan — all at sea.

**MARINE SCIENCES**
Pandora 2 — Stockton Island.
Parizeau — Victoria.
Vector — Saanich Inlet.
Stewart and Richardson — Victoria.

**COAST GUARD**
Rider — Kitsilano Base.
Camsell — off Barter Island.
Quadra — in Dakar.
Racer — Cape Scott patrol area.
Vancouver — on Station Papa.
Douglas — North West Bay.
Ready — Gulf Islands.

**MERCHANT MARINE**
Victoria — Sara Lupe.
Esquimalt — Sealand Resource.
Royal Roads — Theaforas, and Shinyo Maru.
Nanaimo — Chalmette, Windford, Victoria City, and Paragon.
Duncan Bay — Rondeggen.
Crofton — Bulk Prospector.
Houston Pass — Eastern World, Kenryu Maru, and Hosho Maru.
Cowichan Bay — Kyuto Forest.
Port Alberni — Haida Brave, and Bell Star.
Tahsis — Aleksander Serafimovish.

## Trial set for youth

VANCOUVER (CP) — Gordon Robert Crooks, 17, was committed for higher court trial on a charge of non-capital murder in connection with the April 1 slaying of hotel employee David Nevison, 20.


From our place **48-hr.** installation service to your place
on Douglas opposite Woodwards
**mandel** 382-8276 floor coverings
open 10 a.m. - 9 p.m. every day (including Sundays)

5 Inch Continuous
GUTTER in baked enamel
Takes care of itself for 20 years!
479-3232
FREE ESTIMATES
B.C. ALUMINUM
"The Name For Satisfaction"

KEE'S LUCKY DOLLAR STORE
4101 Shelbourne Street 477-1742

| | |
|---|---|
| KRAFT DINNER 7 oz. | 4 for 89¢ |
| CREST TOOTHPASTE 50 ml. | 49¢ |
| SALAD BOWL SALAD DRESSING 32 oz. | 89¢ |
| CHASE & SANBORNE COFFEE lb. | 99¢ |
| WHOLE CARROTS ROBERTSON BABY 10 oz. | 4 for 99¢ |
| SURF SOAP King Size | $1.69 |
| MALKIN'S KERNEL CORN 12 oz. | 2 for 59¢ |
| MALKIN'S ORANGE MARMALADE 24 oz. | 79¢ |
| CANADA GRADE "A" ROUND STEAK lb. | 1.89 |
| RUMP ROAST lb. | 1.89 |
| BARON of BEEF lb. | 1.99 |
| LETTUCE | 2 for 39¢ |
| BANANAS | 6 lbs. for 99¢ |

Prices Effective August 8, 9, 10
Lucky Dollar

Woolco
OUTDOOR GARDEN CENTRE VALUES

**Brentwood Rotary Mower**
Full 21" cut with a powerful 4 h.p. Briggs & Stratton engine. 8" adjustable wheels. Comes with grass catcher. Each 99.97

**Black & Decker Electric Mower**
Twin blade rotary mower with 18" cut and single discharge chute, swing-over handle. Each 69.88

**Metal Garden and Utility Sheds**
Sturdy, easy to build, all-metal construction.
6'x5'. Each 69.88
8'x7'. Each 129.88
2 Days Delivery

**Sulphate of Ammonia**
21-0-0 quick-acting nitrogen for pale, discoloured lawns and leafy vegetables. 20-lb. bag. Each 2.67

**Evergreen, Flowering Shrubs**
Large size. Choose from Junipers, Bamboo, Italian Cypress, Yucca, Pierris Japonica and more. Each 2.99

**Lawn Chair Repairs**
Webbing kit for repairing lawn chairs. 38 feet per kit. Kit 2.27

**Raid**
House and Garden Killer that controls most insects. 14.5-oz. can. Each 1.37

**Steer Manure**
40-lb. bag, soil conditioner and builder. Weed-free and pulverized. Each 1.57

**Portable Picnic Table**
Cedar tables, all finished in stain. Folds up to fit in most car trunks. Each 4.88

**Rot It**
Converts grass clippings, kitchen wastes and other garden material into rich humus. 10-lb. bag. Each 1.47

**Rubbermaid Expanding Fence**
Border fence that expands to form a fence 10"x 10' long. Each 2.17

**Organic Fertilizers**
Liquid fertilizers in 64-oz. bottles. Choose from Reindeer's Maxi Crop (seaweed base) or fish fertilizer. Each 1.47

**Green Cross Insect Strip**
Fly Tox insect strip that kills flies, mosquitoes, etc. Works up to 4 months. Each 1.87

**Metal Fence**
10'x18" picket fence that protects flowers, shrubs, trees, etc. Choose White or Green. Each 1.67

**Gardening Gloves**
Vinyl coated or stretch fit gloves by Ladyfinger. Your choice. Pair 1.47

**Seaforest Mulch**
Soil conditioner with kelp. 2-lb. bag is ideal for retarding weeds and holding moisture. Each 1.47

**Green Cross Weed and Feed**
With Killex. Kills the weeds and feeds the lawn at the same application. 11-lb. bag covers 2500 sq. ft. Each 2.99

**5 cu. ft. Peat Moss**
Fine grind soil conditioner that retains moisture and adds humus to the soil. Each 4.99

**Sunbeam Electric Mower**
18" single blade rotary mower with chrome plated, swing-over handle and 6" wheels. Each 68.88

**20-10-5 Lawn Fertilizer**
Green Cross, non-burning, gradual releasing nitrogen is a complete lawn food for vigorous, long lasting growth. 22-lb. bag covers 5000 sq. ft. Each 4.99

**Green Cross Weed Killer**
Killex liquid herbicide that eliminates over 15 varieties of lawn weeds. 16-oz. can. Each 1.57

Woolco DEPARTMENT STORES
A DIVISION OF F.W. WOOLWORTH CO. LTD.
Town and Country Shopping Centre
Douglas Street and Saanich
STORE HOURS:
Monday-Friday, 10 am. to 10 p.m.
Saturday, 9 a.m. to 10 p.m.
BUY WITH CONFIDENCE SATISFACTION GUARANTEED
REPLACEMENT OR YOUR MONEY REFUNDED

Woolco Decorating Values

**Our Best Paint**
Premium Quality Fiesta One Coat
Truly the ultimate in painting luxury. Rich, full-bodied paint with remarkable hiding power. You'll be amazed at how easily you can redecorate your home and at how little it can cost for a premium finish.
Choose Interior Latex, Semi-Gloss Enamel or Velvet Enamel and we will custom tint it at no extra cost. Also available: Super White High Gloss Enamel and Alkyd or Latex based House Paints in White only.
Reg. Woolco Prices 13.47 to 14.97 gal., 3.99 to 4.49 qt.
Bases slightly underfilled to allow for colourant.
9.97 gallon
2.99 quart

**Ready-Pasted Vinyl-Coated Scrubbable Fiesta Wallpaper**
Excellent quality wallcoverings in a good selection of colours and patterns. We've even made it easier to purchase . . . shrink wrapped for protection and easy viewing, prepriced and displayed on self-service racks for self-serve convenience. Sold in double rolls only.
Reg. Woolco Price 6.98 double roll.
5.58 double roll

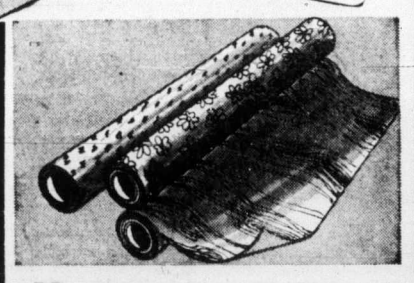

**Mactac Self-Adhesive Vinyl**
Famous self-adhesive decorator Vinyl with hundreds of uses in every home. Many patterns and colours to choose from. Handy 2-yard by 18-inch roll.
1.19 roll

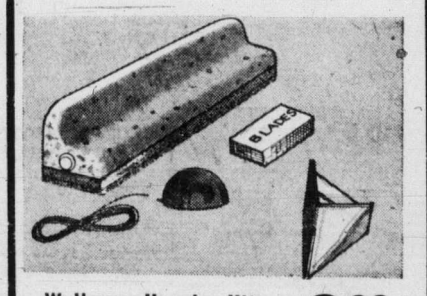


**Wallpaper Hanging Kit**
Quality kit includes wallpaper smoother, plumb line, chalk, and corner trimmer. Everything you'll need to hang our wallcoverings.
2.88 kit

Woolco DEPARTMENT STORES
A DIVISION OF F.W. WOOLWORTH CO. LTD.
Town and Country Shopping Centre
Douglas Street and Saanich
Store Hours: Monday to Friday 10 a.m. to 10 p.m.; Saturday 9 a.m. to 10 p.m.
BUY WITH CONFIDENCE SATISFACTION GUARANTEED
REPLACEMENT OR YOUR MONEY REFUNDED

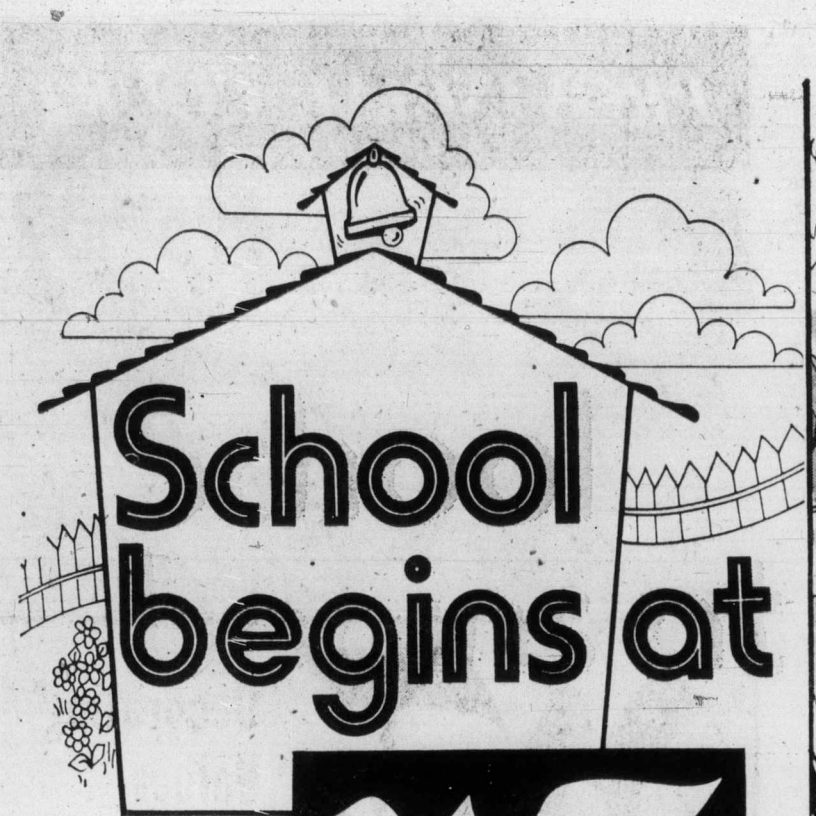

# School begins at Woolco

## with our 500 Best Buys!

### Go All Feminine with these Smart Buys for Fall, '74

Neat little fall dresses in 4 popular styles fashioned of 100% polyester. Beautiful fall colors including bottle green, brown, red, navy and burgundy. Go all feminine this fall with these fine quality dresses. Sizes 10 to 14x.

**YOUR CHOICE**

**10.79** each

### Soft and Washable Acrylic Knits

Classic tops to go with all your knit-conscious looks! Long sleeve turtle neck (E) with all-over ribbed pattern, ribbed mock neck pullover (F) or jewel neck pullover (G). Rainbow of lovely fall colors in sizes S.M.L. YOUR CHOICE **4.88** each

**Ladies' 100% acrylic knit cardigan** in navy, grey, blue, beige, off-white. Women's sizes 40-44.

each **5.59**

Acrylic knit in navy, grey, blue, beige and off-white. Women's sizes S.M.L. (38-42)

each **4.59**

### FANTASTIC BUYS ON FALL PANTSUITS

**A) 100% polyester pantsuit** with cable stitch ribbed knit cardigan top in beige with contrast trim. Pull-on pants. Blue, brown, rust or green. 7 to 15.

**B) Easy-care and shape-retaining polyester suit** in pretty fall shades of brown, rust, green and blue. Jacket has ribbed knit, beige color front and back. Sizes 7 to 15.

**C) Stylish polyester pantsuit** features shirt style top with diamond pattern and plain pull-on pants. Brown, rust, green and blue with multi-color speckles. 7 to 15.

**D) 100% polyester pantsuit** with wing collar top, spiced with diamond pattern trim. Plain pull-on pants. Brown, rust, green or blue with multi-color speckles. Sizes 7 to 15.

**YOUR CHOICE**

**$22**

### 100% Polyester Bib Skirt

Herringbone-look polyester bib skirt with elastic back, in green, brown, navy. 10 to 14x. Each **10.57**

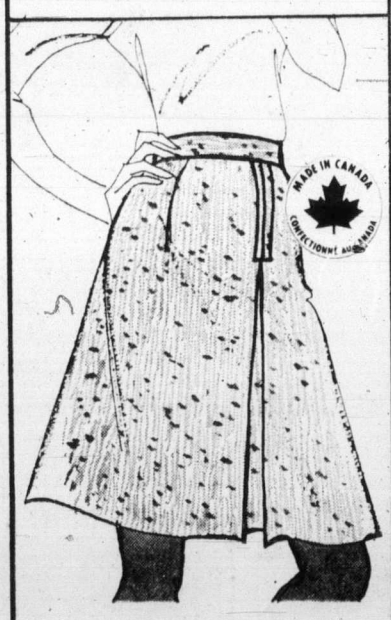

### Beautiful Affordable Skirt

Neat 'n' nifty 'A' line skirt in a blend of 20% polyester, 40% acrylic, 20% cotton, 15% rayon and 5% miscellaneous with a rich tweed texture. Front pleat, back zipper and waistband. Brown, green and wine tweeds. Ladies' sizes 8 to 18.

**8.37** each

### The Latest Styles in Jeans and Casual Pants

**M) Western style 100% cotton corduroy junior jeans** with embroidered patch pockets. Navy, black, beige or brown. 7 to 15.

Pair **14.83**

**N) 100% cotton corduroy junior jeans** with riser back and zip fly front. Navy, brown, green, burgundy. 7 to 15.

Pair **12.83**

**P) Pull-on style ladies' pants** of 100% polyester with all-over check pattern in black/grey, brown/rust and green/rust. 10 to 20.

Pair **9.83**

**Q Tweed junior pants** in a blend of acrylic, polyester, nylon and cotton. Brown, green, wine in sizes 8 to 16.

Pair **11.76**

Woolco DEPARTMENT STORES
A DIVISION OF F.W. WOOLWORTH CO. LTD.

**Town and Country Shopping Centre**
**Douglas Street and Saanich**

**Store Hours: Monday to Friday 10 a.m. to 10 p.m.**
**Saturday 9 a.m. to 10 p.m.**

BUY WITH CONFIDENCE
SATISFACTION GUARANTEED
REPLACEMENT OR YOUR MONEY REFUNDED

# Team, fans honor 'Rock veterans

Victoria Shamrocks paid tribute to the Dillon brothers Wednesday night and the response from fans and city businesses was overwhelming.

In a half-hour ceremony before the third period of the Western Lacrosse Association game with Vancouver. Ranjit and Nirmal Dillon were presented with numerous gifts and sums of money in appreciation of their dedication to the team and senior lacrosse in Victoria.

The brothers received special awards from WLA-commissioner Colin Cruickshank of Vancouver, engraved plaques from Victoria-alderman Malcolm Anderson and Saanich-alderman, and former coach, Whitey Severson, and awards from their teammates, presented by captain Ivan Thompson.

There were presentations of gift certificates, and weekend holiday accommadations at Harrison Hot Springs, a gift from the Shamrock directors. And the Dillons' mother, who has seen every game her sons have played for the Shamrocks in Victoria, was presented with a large bouquet of flowers by Doug Fletcher, who started the brothers in lacrosse many years ago.

"We're overwhelmed," Ranjit said, when finally getting a chance at the microphone. "We had no idea of what to expect and we're very grateful to the many fans who have supported us, win or lose, over the past 10 seasons."

In that time, the Dillons have counted nearly 1400 points — Ranjit contributing 300 goals and 508 assists and Nirmal 218 goals and 341 assists.

Ranjit has been named to the all star team several times and won the most-valuable player award in 1972. Nirmal was WLA rookie of the year in 1965 and won the scoring championship in 1970.

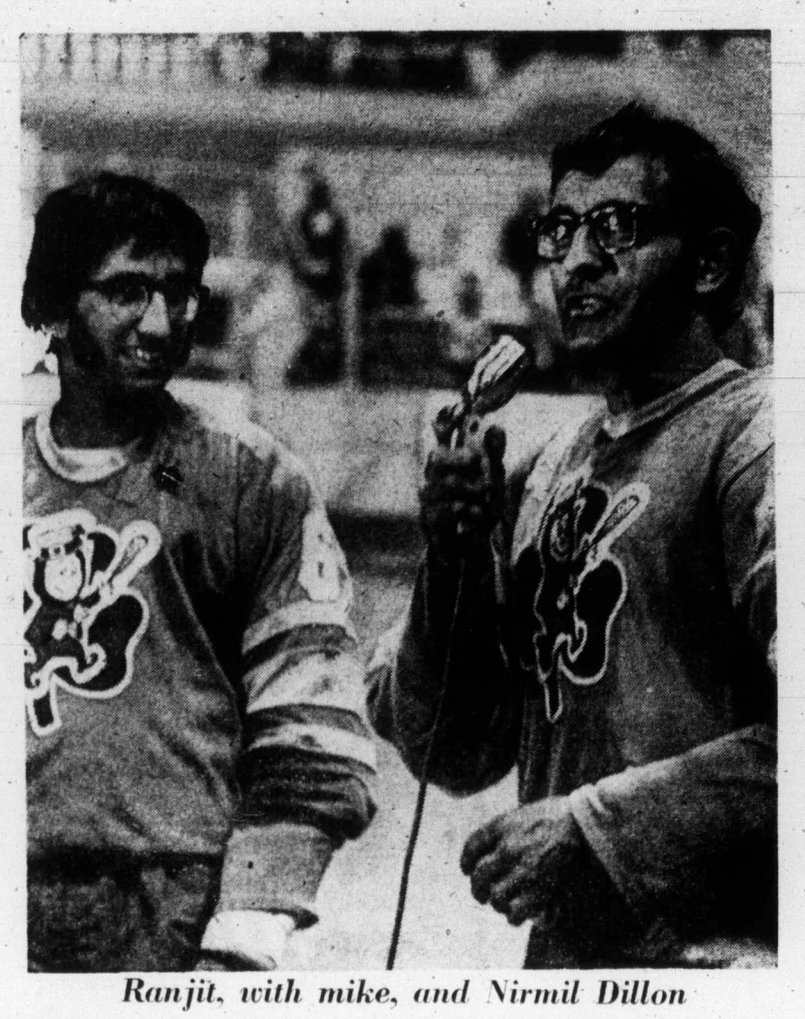

*Ranjit, with mike, and Nirmil Dillon*

*Ivan Thompson*
... speaks for team

# Appreciative brothers contribute to victory

By STAN COOPER

Victoria Shamrocks badly needed a boost and the special "night" set aside for the Dillon brothers provided the necessary impetus.

Shamrocks responded with probably their best effort of the Western Lacrosse Association season and took a well-earned 14-10 decision from Vancouver Burrards before 2441 fans Wednesday at Memorial Arena.

And the Dillons certainly provided their share to the attack, Ranjit scoring two short-handed goals in less than two minutes in the first period and Nirmal contributing a goal and setting up three others. Ranjit's goals boosted his WLA career total to 300.

But it was a total team effort for the full 60 minutes that brought the Rocks their fourth win in eight starts against the defending Mann Cup finalists. Every player added something to the decision, the first win for Victoria in six games.

The result also brought Shamrocks to within four points of third place and the final playoff berth and they could force a special playoff game later this month if Coquitlam Adanacs are beaten in New Westminster tonight, and in two games remaining with Victoria.

Coquitlam could end Victoria playoff hopes by defeating the league-champion Salmonbellies or winning either of the games next week with the Shamrocks.

The special playoff game, if necessary to break a tie for second or third place, will be held Aug. 16 at Queen's Park Arena in New Westminster.

Shamrocks could force that game if they come up with two more efforts like Wednesday's, particularly as in the first period when they counted four shorthanded goals in jumping to a 7-2 lead.

The teams traded goals in the middle period and Burrards managed a late rally that brought them to within four goals for the first time since early in the second period.

Jim Browne led the Victoria snipers with three goals while Chris Hall, with his fourth and fifth goals in two games, and Ron MacNeil contributed two each. MacNeil's goals were his 47th and 48th of the season — tops in the league.

Roger Dubyna counted a goal and set up four others in a fine performance and steady Ivan Thompson, held off the scoreboard, drew five assists to move into fourth place in the individual points race, five points behind the third-place MacNeil.

Veteran goalkeeper Skip Chapman also came up with one of his best efforts in holding out the high-scoring visitors on numerous occasions with spectacular saves.

Chapman, who blocked 23 shots, stopped hard-shooting rookie Nick Delmonico on a clear breakaway and robbed Bob Salt on a close-in play moments later.

★ ★ ★

| | P | W | L | F | A | Pts. |
|---|---|---|---|---|---|---|
| New West. | 22 | 19 | 3 | 298 | 234 | 38 |
| Vancouver | 23 | 11 | 12 | 285 | 274 | 22 |
| Coquitlam | 21 | 8 | 13 | 260 | 301 | 16 |
| VICTORIA | 22 | 6 | 16 | 255 | 290 | 12 |

Next game: Tonight — Coquitlam at New Westminster.

# Dawson Creek earns shot at B.C. title

Dawson Creek battled back from the losers' bracket Wednesday night to earn an other crack at unbeaten Esquimalt-Victoria West in the B.C. Little League baseball championship at Lambrick Park.

The north-central B.C. squad, which has travelled the longest way of the five teams in the double-knockout tourney, rebounded from Tuesday's 3-0 setback at the hands of the host team to defeat Vancouver Dunbar, 6-1, Wednesday in the losers' bracket final before about 800 spectators.

Esquimalt-Vic West have two chances against Dawson Creek. A win tonight or Friday night would give the Victoria team the B.C. berth in the Canadian championship starting Monday at Erindale, Ont., 20 miles outside of Toronto.

One Canadian team advances from Erindale to the Little League World Series, which begins Aug. 19 at Williamsport, Penn.

Charlie Banza, who hurled a one-hitter in Dawson Creek's 3-0 triumph Sunday over Coquitlam, registered his second win of the tournament. He scattered eight hits, struck out seven batters and only allowed one base on balls.

Banza also helped his team at the plate, belting a double and single and scoring twice.

Dunbar broke Banza's shutout streak when Bruce Noble tripled and scored on Jon Walters' single in the third inning.

The loss by Dunbar knocked out the last Lower Mainland hope for a title. Whalley took the provincial title last year and went on to win the Canadian championship.

A victory tonight or Friday by Esquimalt-Vic West would mark the first time since 1961, when Victoria Nationals did it, that a Victoria team has taken the provincial title. Duncan won in 1959 and Victoria Americans did it in 1958.

Tonight's game gets under way at 6:30 p.m.

| | | | | |
|---|---|---|---|---|
| Dawson Creek | 102 003—6 | 5 | 0 | |
| Dunbar | 001 000—1 | 8 | 4 | |

Charles Banza and Steven Tremblay; Tom Lewis, Ted Beck (3) and Beck, Lewis (3).

## Soccer clubs lose case

**VANCOUVER — Victoria's London Boxing Club and Gorge-Molsons will have to play in the Vancouver Island Premier League or not at all.**

**A special inquiry commission has turned down an appeal by the soccer clubs against a B.C. Soccer Commission ruling, preventing them from playing in the B.C. Soccer League.**

**Decision of the inquiry was disclosed late Wednesday.**

# Exhibition Park racing results

VANCOUVER — Results of thoroughbred racing Wednesday night at Exhibition Park:

First Race — $1,750, claiming, three year olds, six and one-half furlongs.
Fircrest Red (Daily) $16.60 $5.50 $3.50
Successful Road (Frazier) 2.70 2.30
Native Boy (Wall) 3.40
Also ran: Tiger Lea, Robin's Call, Regilbury Court, Stormy Don, Chilanko, Crigara, Moneta's Magic. Time 1:20 3-5. Quinella paid $14.40.

Second Race — $2,050, claiming, two year olds, six furlongs.
Devils Daughter (Salas) $17.40 $7.80 $5.00
Cara Noma (Olguin) 8.10 4.40
Kims Shadow (Gibson) 4.40
Also ran: Queen Nefertiti, I'm A Hustler, Minstreal Music, Charlotte Breeze, Great Performer, Cypress Maid, Chinese Dinner. Time 1:16 3-5.

Third Race — $2,500, claiming, two year olds, six furlongs.
Craigdina (Frazier) $4.10 $3.20 $2.60
Natural Life (Chabara) 4.00 2.90
Elsie Go Go (Salas) 3.10
Also ran: Jet of the Times, Pacific Ruby, Arnak, Straight Run. Time 1:14 2-5.

FOURTH RACE — $1,750, claiming, 3 year olds and up, six and one-half furlongs.
Haig E (Cuthbertson) $4.30 $3.50 $2.90
Man in Silk (Dailey) 8.10 4.90
Poo Koo (Olguin) 4.80
Also ran: Blessed Star, Shelwood, Joe's Tall Boy, Dandy Roman, K. Valor, T. E. Pride, Rulla Squeak. Time: 1:20 1-5. Exactor paid $37.10.

FIFTH RACE — $2,350, claiming, three year olds, one and one-sixteenth miles.
Justice Rules (Travers) $10.00 $4.90 $3.30
Tear and a Smile (Frazier) 4.70 3.90
Multi Lea (J. Arnold) 3.60
Also ran: Roll on Home, Appenglow, Tipperary County, Mr. Good Life, Jewel Treasure, Brushy Buttom. Time : 1:41.
Track Scratch: Beau Cinder.

SIXTH RACE — $2,900, claiming, three year olds and up, one and one-sixteenth miles.
Winning Emperor (Travers) $3.50 $3.10 $2.80
McNoon (Cuthbertson) 5.80 3.90
Black Dave (Colangelo) 6.10
Also ran: Scottish Crystal, German's Shadow, Jack to a King, Charles Dore, Heer's Hope. Time: 1:47 4-5. Exactor paid $23.10.

SEVENTH RACE — $2,950, claiming, three year olds and up, six and one-half furlongs.
No Acception (Walker) $12.20 $4.90 $3.00
Squaw Hall (Gilbert) 4.30 2.80
Faithlea (D'Amours) 3.10
Also ran: Fleetessa, Swimming Champ, Into Orbit, Princess Pine. Time: 1:19.

Eighth Race — $3,300, claiming, three-year-olds and up, six and one-half furlongs.
Citizens Award (Cuthbertson) $7.00 $3.70 $2.90
Mr. Batman (Carter) 5.60 4.10
Jakshot (Combs) 3.40
Also ran: Ty Mac, Strong Item, Curly G, Nairal, Mid Drive. Time 1:16 3-5.

Ninth Race — $1,750 claiming, three-year-olds and up, six and one-half furlongs.
Craig D. Jr. (R. Arnold) $11.20 $6.00 $4.00
Polka Lily (Travers) 8.00 4.90
Win A Shot (Salas) 3.90
Also ran: Super Drive, Jubies Sister, Jungle Belle, Canadian Blue, Irish Malt, Prince Double, Aim To win. Time 1:19 4-5. Quinella paid $94.70.
Attendance 8587. Mutuel handle $651,463.

The Original Knight
SOLUNAR TABLES
When To Fish Or Hunt

According to the Solunar Tables caicdlated for this area, the best times for hunting and fishing for the next 48 hours will be as follows (Times shown are Pacific Daylight Times):

| Minor | Major | Minor | Major |
|---|---|---|---|
| A.M. | | P.M. | |
| TODAY | | | |
| 9:20 | 3:30 | 9:40 | 3:50 |
| TOMORROW | | | |
| 10:05 | 4:15 | 10:25 | 4:40 |

Major periods, lasting 1½ to 2 hours, dark type.

## Gary Young resigns

**OAKLAND (UPI) — California Seals Wednesday announced that they had accepted the resignation of Gary Young as general manager of the National Hockey League team.**

**The team released a statement from Young saying, "I hereby resign as director of hockey operations for the Oakland team effective immediately, to enter private business and hereby release them from all terms of employment."**

**The Seals management had no further comment on the resignation except to say that it will set out immediately to find a replacement.**

# *Bench keeps 'machine' hot on Dodgers' tail*

Cincinnati's "Big Red Machine" is still in business, thanks to Johnny Bench's bat.

The Reds cut into the Los Angeles Dodgers' lead again Wednesday night, blanking the Dodgers, 2-0, on Bench's two-run home run in the third inning.

It was Bench's second game-winning home run in as many days and helped Cincinnati move to within five-and-a-half games of the leaders of the Western Division in the National League. Bench belted a two-run homer in the 10th inning in Tuesday's 6-3 win over the Dodgers.

Joe Morgan was on base when Bench clouted his 22nd homer of the season off Andy Messersmith, who was locked in a pitchers' duel with Jack Billingham.

Messersmith and reliever Charlie Hough allowed only four hits but Billingham, who gave up six hits, collected his 14th victory in 21 decisions.

For Messersmith, it was only his third loss in 16 decisions.

The game was marred by a ninth-inning brawl which started when the Dodgers' Bill Buckner collided with Reds' second-baseman Joe Morgan on a force play.

The fight lasted less than two minutes and order was quickly restored with no players being ejected.

In other Wednesday action:

● Outfielder Larry Bittner made his first start for Montreal and collected his first two major-league hits to help the Expos defeat St. Louis Cardinals, 7-5, at Jarry Park;

● Philadelphia Phillies edged to within a game-and-a-half of front-running St. Louis in the Eastern Division by edging past Chicago Cubs, 3-2, with three runs in the eighth inning;

● Rookie Larry Demery pitched a three-hitter for his first major-league complete game, leading Pittsburgh Pirates to a 10-1 victory over the slipping New York Mets;

● Boston Red Sox, leaders in the American League's Eastern Division, blanked Milwaukee Brewers, 1-0, with Roger Moret losing his no-hitter with two out in the eighth inning;

● Second-place Cleveland Indians lost ground to the Red Sox when Detroit Tigers scored all their runs in a 3-2 win over the Indians on five consecutive singles in the seventh inning;

● Oakland Athletics, who have the most comfortable lead in the major leagues, downed Texas Rangers, 8-4, with Reggie Jackson socking a three-run homer and Joe Rudi adding a bases-empty shot;

● Second-place Kansas City Royals crept to within six-and-a-half games of the A's by sweeping a double-header from Minnesota Twins, 7-6 and 5-1;

● Chicago White Sox moved into third place in the Eastern Division by nipping California Angels, 2-1, on three ninth-inning hits off Nolan Ryan, who had a no-hitter going until Dick Allen singled with one out in the ninth.

★ ★ ★

VANCOUVER

| | PIM | G | A |
|---|---|---|---|
| Dave Evans | 0 | 0 | 1 |
| Dennis Quigley | 0 | 1 | 2 |
| Bill Rawson | 0 | 1 | 0 |
| Paul Joseph | 0 | 0 | 1 |
| Gil Tetrault | 4 | 2 | 1 |
| Rick Ornar | 0 | 0 | 1 |
| Taki Vohalis | 2 | 1 | 1 |
| Mike Smith | 7 | 0 | 0 |
| Ward Sanderson | 6 | 1 | 1 |
| Brian Davidson | 0 | 1 | 0 |
| Nick Delmonico | 0 | 1 | 1 |
| Bob Salt | 0 | 1 | 2 |
| Bob Babcock | 2 | 0 | 3 |
| Doug Hayes | 4 | 1 | 0 |
| Bill Mercer | 0 | 0 | 0 |
| Steve Matheson | 0 | 1 | 0 |
| Don Hamilton | 0 | 0 | 0 |
| | 25 | 10 | 14 |

VICTORIA

| | PIM | G | A |
|---|---|---|---|
| Skip Chapman | 2 | 0 | 2 |
| Chris Hall | 4 | 2 | 1 |
| Pete Rushton | 0 | 0 | 0 |
| Ron MacNeil | 0 | 2 | 1 |
| Ranjit Dillon | 0 | 2 | 0 |
| Nirmal Dillon | 0 | 1 | 3 |
| Bob Turkington | 0 | 1 | 0 |
| Roger Dubyna | 0 | 1 | 4 |
| Tom Somner | 0 | 0 | 0 |
| Milt MacNeil | 0 | 0 | 0 |
| Dennis Somner | 2 | 1 | 0 |
| Mike Beaulac | 2 | 0 | 2 |
| Dave Thomson | 2 | 1 | 3 |
| Jim Browne | 7 | 3 | 0 |
| Ivan Thompson | 0 | 0 | 5 |
| Jeevan Dillon | 0 | 0 | 1 |
| George Grover | 0 | 0 | 0 |
| | 19 | 14 | 22 |

| Shots stopped by: | | | | |
|---|---|---|---|---|
| Hamilton (Van.) | 8 | 5 | — | |
| Evans (Van.) | 1 | 7 | 11 | —32 |
| Chapman (Vic.) | 8 | 8 | 7 | —23 |
| Score by Periods: | | | | |
| Vancouver | 2 | 4 | 4 | —10 |
| Victoria | 7 | 4 | 3 | —14 |

Attendance: 2,441.

## Metros win

TORONTO (CP) — Nick Courage set up goals by Gene Strenicer and Fernando Pinto to lead Toronto Metros to a 3-0 win over Boston Minutemen in North American Soccer League play Wednesday night, before 3391 fans.

## League leaders

NATIONAL LEAGUE

| | AB | H | Pct. |
|---|---|---|---|
| Garr, Atlanta | 456 | 167 | .366 |
| Cross, Houston | 378 | 121 | .320 |
| Zisk, Pittsburgh | 350 | 112 | .320 |
| R. Smith, St. Louis | 338 | 108 | .320 |
| Garvey, Los Angeles | 439 | 140 | .319 |
| Montanez, Philadelphia | 332 | 105 | .316 |
| Buckner, Los Angeles | 380 | 120 | .316 |
| Brock, St. Louis | 423 | 133 | .314 |
| McBride, St. Louis | 374 | 116 | .310 |
| Geronomi, Cincinnati | 300 | 93 | .310 |

Home runs: Wynn, Los Angeles, 26; Schmidt, Philadelphia, 25.
Runs batted in: Schmidt, 87; Cedeno, Houston, 82.
Pitching (11 decisions): Messersmith, Los Angeles, 13-2; John, Los Angeles, 13-3.

AMERICAN LEAGUE

| | AB | H | Pct. |
|---|---|---|---|
| Carew, Minnesota | 424 | 156 | .368 |
| Hargrove, Texas | 276 | 93 | .337 |
| Orta, Chicago | 326 | 106 | .325 |
| Yastrzemski, Boston | 361 | 117 | .324 |
| Jackson, Oakland | 348 | 109 | .313 |
| Randle, Texas | 347 | 108 | .311 |
| McRae, Kansas City | 336 | 103 | .307 |
| Maddox, New York | 271 | 83 | .306 |
| Scott, Milwaukee | 414 | 126 | .304 |
| Burroughs, Texas | 401 | 122 | .304 |

Home runs: D. Allen, Chicago, 29; Burroughs, 21.
Runs batted in: Burroughs, 91; D. Allen, Idaho, Oakland, 78.
Pitching (11 decisions): G. Perry, Cleveland, 15-6; Tiant, Boston, 17-7.

Tuesday games included.

AMERICAN LEAGUE

Eastern Division

| | W | L | Pct. | GBL |
|---|---|---|---|---|
| Boston | 61 | 49 | .555 | — |
| Cleveland | 57 | 51 | .528 | 3 |
| Baltimore | 57 | 54 | .514 | 4½ |
| New York | 54 | 56 | .491 | 7 |
| Detroit | 53 | 58 | .477 | 8½ |
| Milwaukee | 52 | 59 | .468 | 9½ |

Western Division

| | W | L | Pct. | GBL |
|---|---|---|---|---|
| Oakland | 65 | 47 | .580 | — |
| Kansas City | 57 | 52 | .523 | 6½ |
| Chicago | 56 | 54 | .509 | 8 |
| Texas | 57 | 56 | .504 | 8½ |
| Minnesota | 53 | 60 | .469 | 12½ |
| California | 43 | 69 | .384 | 22 |

Baltimore 000 000 030— 3 14 2
New York 102 001 00X— 4 9 1
Grimsley 13-9 and Williams, Etchebarren (8); Dobson 10-13, Lyle (8), Upshaw (9) and Munson.

Oakland 300 203 000— 8 11 0
Texas 000 013 000— 4 10 0
Knowles 3-2, Lindblad (6), Fingers (6) and Tenace; Hargy (9), Bibby 15-14, Foucault (6), Stanhouse (8) and Sundberg. Home runs: Oakland — Jackson (21st), Rudi (12th); Texas — Burroughs (22nd).

Cleveland 000 001 100— 2 8 0
Detroit 000 000 30x— 3 14 0
Petersen, Beene 2-4 (7), Buskey (7) and Duncan; Lilich 12-14 and Moses.

Minnesota 121 000 020— 6 13 2
Kansas City 004 000 21x— 7 13 1
Goltz, Campbell 5-6 (7) and Borgmann; Briles, McDaniel (3), Mingori (8), Bird 6-3 (8) and Healy.
**Second game:**
Minnesota 100 000 000— 1 13 0
Kansas City 200 210 00x— 5 10 1
Butler 4-5, Burgmeier (4) and Roof, Borgmann (2); Splittorff 11-12, Bird (9) and Healy.

California 010 000 000— 1 6 1
Chicago 000 000 002— 2 3 0
Ryan 14-12 and El Rodriguez; Kaat 13-8 and Downing. Home run: California — F. Robinson (16th).

Boston 001 000 000— 1 9 0
Milwaukee 000 000 000— 0 2 0
Moret 6-4, Drago (8), Veale (9) and Montgomery; Colborn 6-10 and Porter.

★ ★ ★

NATIONAL LEAGUE

Eastern Division

| | W | L | Pct. | GBL |
|---|---|---|---|---|
| St. Louis | 59 | 53 | .527 | — |
| Philadelphia | 57 | 54 | .514 | 1½ |
| Pittsburgh | 54 | 57 | .486 | 4½ |
| Montreal | 51 | 58 | .468 | 6½ |
| New York | 47 | 60 | .639 | 9½ |
| Chicago | 46 | 62 | .426 | 11 |

Western Division

| | W | L | Pct. | GBL |
|---|---|---|---|---|
| Los Angeles | 73 | 39 | .652 | — |
| Cincinnati | 68 | 45 | .502 | 5½ |
| Houston | 58 | 52 | .527 | 14 |
| Atlanta | 57 | 54 | .514 | 15½ |
| San Francisco | 50 | 63 | .442 | 23½ |
| San Diego | 45 | 68 | .398 | 28½ |

Cincinnati 002 000 000—2 4 0
Los Angeles 000 000 000—0 6 1
Billingham 14-7 and Bench; Messersmith 13-3, Hough (9) and Yeager. Home run: Cincinnati — Bench (22nd).

Atlanta 000 000 130—4 7 0
Houston 030 000 03x—6 7 0
J. Niekro, Krause (4), Leon 2-4 (7), House (8) and Correll; Dierker, Scherman 2-5 (8), K. Forsch (9) and Edwards. Home runs: Atlanta — Evans (13th), Baker (12th); Houston — Johnson (7th).

New York 000 000 010— 1 3 2
Pittsburgh 003 300 31x—10 14 0
Parker 3-10, Miller (5), Aker (8) and Grote, Hodges (5); Demery 2-4 and Sanguillen. Home runs: Pittsburgh — Kirkpatrick (2nd), Sanguillen (6th).

Chicago 100 000 010— 2 9 0
Philadelphia 000 000 03x— 3 8 0
Reuschel, Zamora 3-4 (7), LaRoche (8), Dettore (8) and Swisher; Lonborg, Richert (8), Garber 1-0 (8) and Boone. Home run: Chicago — Williams (14th).

St. Louis 000 011 003— 5 10 3
Montreal 001 301 11x— 7 10 3
Forsch 3-3, Pena (7) and McCarver; Renko 8-11 and Foote.

# Richmond loses, will play Bakers

SURREY (CP) — Surrey Salmonbellies defeated Richmond Roadrunners, 16-10, in a special game Wednesday night to decide third place in the Pacific Junior A Lacrosse League.

Surrey will now meet first-place Burnaby in one series, while Richmond will play injury-riddled Victoria.

The game was one-sided as Surrey jumped to a 9-2 first-period lead and coasted from then on.

Richmond coach Ron Phillips didn't make extensive use of his top players and appeared to be resting them for the Victoria series, which starts Saturday night at Esquimalt Sports Centre.

Chuck Medhurst and Jim Curley scored three goals each to lead Surrey, while Rick Boucher and Jack Fulton each counted twice. Fulton added five assists.

Ron Pinder scored three goals to lead Richmond, with Tom Penway and Rico Bellusci scoring two goals each.

Richmond's John Lewis, normally one of the top goalkeepers in the league, stopped only 10 of 19 shots in the first period to pave the way for the defeat.

VIC WEST SOCCER CLUB
is holding practices every Tuesday and Thursday at 6:00 p.m. at Lansdowne School.
Premier and 1st Division.
Everybody Welcome.

# Plumbers in final

Pitt and Holt Plumbing grabbed one of the final berths in the Commercial Men's Softball League playoffs Wednesday night at Macdonald Park.

The second-place finishers defeated Speedway Motors, 4-2, to sweep the best-of-three semi-final series in straight games.

Bob Nordal hurled his second straight victory and hit a home run in his second successive game to lead the winners.

In the other semi-final, league champion Ingraham Hotel outslugged James Bay Athletic Association, 15-9, to force a deciding game Tuesday night, starting at 6:30. Herb West and Jim Begg smacked home runs for Ingraham, who had an eight-run fourth inning and a six-run seventh.

SALMON COUNTRY
PEDDER BAY marina
BOAT RENTALS • GUIDE SERVICE
RAMP • WHARFAGE
ATTENTION FISHERMEN
Recommended fishing times for best feeding activity in local waters.

| Date | Major a.m. | Minor p.m. |
|---|---|---|
| 9th | 6:55- 8:55 | 11:30-1:30 |
| 10th | 10:45-12:45 | — |
| 11th | 5:00- 7:00 | — |

ROCKY POINT RD. • 478-1771

# WFL draws 115,420...more or less

Would you believe 115,420 fans at four World Football League games?

That was the total figure announced by home clubs of four of the five Wednesday night games after league-president Gary Davidson ordered that attendance figures must be broken down to reflect paid attendance — starting with games of Sept. 11.

"In order to present our new product to as many fans as possible," Davidson began in defence of the practice of giving away tickets, "some clubs have made an all-out effort to make the games accessible to a large number of individuals through the use of complimentary, discount and promotional tickets.

"The comments during the past several days that WFL clubs have lied about their attendance figures is very misleading. The attendance figues announced are accurate reflections of those actually in attendance at the games."

Davidson's statements came on the heels of reports out of Philadelphia and Jacksonville that thousands of free tickets were included in announcements of paid admissions.

Until Sept. 11, Davidson said, WFL clubs may continue the policy of announcing total turnstile attendance. Then, he said, "WFL clubs will be instructed to give a breakdown of this total turnstile attendance into paid and non-paid categories."

"It is the goal of the WFL to create new football fans, and to get maximum fan exposure during these formative weeks," concluded Davidson.

At Bimingham Wednesday, where officials said that the 40,367 announced figure did not include free tickets, quarterback Matthew Reed took the Americans 59 yards in 34 seconds for a 28-22 win over Detroit Wheels.

At Soldier Field in Chicago, which holds 55,000, an announced paid crowd of 31,193 watched Florida Blazers trip previously-undefeated Chicago Fire, 46-21, stopping the Chicago win streak at four games.

In California, the announced crowd was 28,174 and the New York Stars nipped the Southern California Sun, 11-8.

Portland Storm and Houston Texans fought to a 15-15 tie at Portland with an announced attendance of 15,686.

Wire services were unable to get an attendance report from Philadelphia where the whole 'freebie' controversy broke this week with officials of the Bell admitting that more than 100,000 of the 120,253 attendance claimed at two games were on passes.

In the Wednesday game, King Corcoran threw four touchdown passes in the first half and Bell coasted to a 46-15 win over Memphis Southmen.

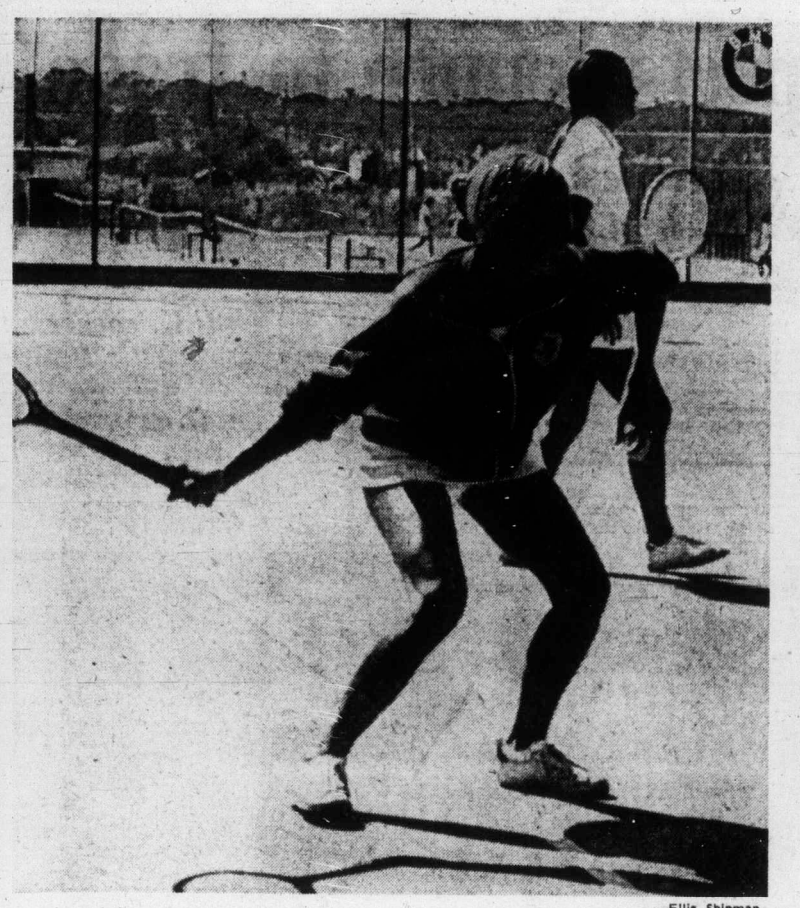

—Ellis Shipman

WINNING PAIR of Carole Sandvig of the U.S. (in foreground) and Victoria's Brenda Cameron during Wednesday action in the B.C. Open tennis tournament at the Racquet Club.

# Dancing Alouette back, errors sink Argonauts

TORONTO (CP) — Johnny Rodgers danced backwards into the end zone for two touchdowns and scored another going straight ahead, leading Montreal Alouettes to a 42-25 Eastern Football Conference victory over Toronto Argonauts Wednesday night.

The win was fashioned on a second-half comeback during which the Als scored 26 points and turned what had been a see-saw battle into a route. The Als led by 10-2 after the first quarter, trailed by 25-16 at the half and by 25-23 after three quarters.

**Tonight's game between Winnipeg Blue Bombers and B.C. Lions will be broadcast on radio stations C-FAX (1070) and CKNW (980) starting at 8.**

The victory, before a sellout crowd of 33,517, kept the first-place Alouettes undefeated with a 3-0 record. The Argos share second place with Hamilton Tiger-Cats and Ottawa Rough Riders, all with 1-2 records.

Rodgers' three touchdowns were matched by Peter Muller of Toronto who got his 18 points in the second quarter when the Argos erased a 16-2 deficit.

Rodgers scored his first touchdown on a 16-yard pass from Jim Jones early in the second quarter. When he got clear of the last Toronto defender he danced backwards into the end zone.

His second touchdown came on a five-yard run and his third on a 55-yard pass from Jones — and on this one he again went in backwards.

The other Montreal touchdowns went to Brian Baima and Chuck Zapiec, who scored the Als' final six points on a 39-yard interception return.

Don Sweet booted three field goals and three converts to complete Montreal's scoring.

Besides Muller's touchdowns, the Argos got a 12-yard field goal from Zenon Andrusyshyn who also kicked two converts.

Toronto picked up two points on a safety when Jones was tackled in his own end zone in the first quarter. George Anderson hit him and Granny Liggins and Jim Corrigall pinned him.

Rodgers, who has scored five touchdowns in three games, made the key play on the first pass of the fourth quarter when he took Jones' pass all alone near the sideline and ran to the end zone.

Fumbles and interceptions were frequent — and costly — as the Als picked up 27 points from miscues and the Argos 20.

Toronto got another six points when Andrusyshyn punted for 18 yards but recovered the ball when it bounced toward him. On the next play, quarterback Mike Rae passed to Muller for a 21-yard touchdown.

Midway through the third quarter, Andrusyshyn attempted a 41-yard field goal. A bad snap from centre was fumbled by Rae and Andrusyshyn and picked up by Montreal's Junior Ah You, who carried to the Toronto 40. Shortly after, Rodgers scored on his five-yard run.

In the first quarter, a 34-yard field goal by Sweet gave the Als a 3-0 lead. The Argos narrowed the margin on the safety before Jones combined with Baima for a 69-yard pass and run play for a touchdown, set up by Joe Critchlow's recovery of a Doyle Orange fumble.

Baima's touchdown came at the 15-minute mark and was followed 57 seconds later by Rodgers' first touchdown. This play was set up when Mike Widger recovered Orange's fumble at the Toronto 16.

A fumble, Andrusyshyn's short kick and an interception by Barry Finlay led to three Toronto touchdowns in the second quarter — two in a 44-second span.

Jim Lindsay made an inauspicious debut for the Argos having his first two passes intercepted. Over-all, he completed five of eight passes for 32 yards.

Rodgers picked up 152 yards — 101 on four catches and 51 on 10 rushes. The top rusher was Steve Ferrughelli of the Als who gained 129 yards on 22 carries.

Muller caught four passes for 70 yards while Ed Shuttlesworth, with 53 yards on 10 carries, led Toronto's rushing.

Jones completed 12 of 20 passes for 255 yards and two interceptions while Rae was good on nine of 21 for 185 yards and one interception.

★ ★ ★

MONTREAL 42, TORONTO 25.

**First Quarter**

1. Montreal, field goal, Sweet from 34 yards, 8:19.
2. Toronto, safety, Jones tackled, 12:24.
3. Montreal, touchdown, Baima on 69-yard pass from Jones, Sweet convert, 15:00.

**Second Quarter**

4. Montreal, touchdown, Rodgers on 16-yard pass from Jones, 0:57.
5. Toronto, touchdown, Muller on 11-yard pass from Rae, 3:09.
6. Toronto, touchdown, Muller on 21-yard pass from Rae, Andrusyshyn convert, 12:25.
7. Toronto, touchdown, Muller on 26-yard pass from Rae, Andrusyshyn convert, 13:09.
8. Toronto, field goal, Andrusyshyn from 12 yards, 14:48.

**Third Quarter**

9. Montreal, touchdown, Rodgers, five-yard run, Sweet convert, 9:39.

**Fourth quarter**

10. Montreal, touchdown, Rodgers on 55-yard pass from Jones, 0:09.
11. Montreal, field goal, Sweet from 47 yards, 3:21.
12. Montreal, field goal, Sweet from 19 yards, 7:23.
13. Montreal, touchdown, Zapiec 19 yards on interception return, Sweet convert, 7:32.

| | | | | | |
|---|---|---|---|---|---|
| Montreal | 10 | 6 | 7 | 19 | —42 |
| Toronto | 2 | 23 | 0 | 0 | —25 |

| Mtl. | | Tor. |
|---|---|---|
| 22 | First Downs | 1 |
| 271 | Yards rushing | 100 |
| 255 | Yards passing | 217 |
| 526 | Net offence | 278 |
| 12-20 | Passes made-tried | 14-29 |
| 3 | Interceptions by | 2 |
| 6-40 | Punts-average | 11-48 |
| 3-3 | Fumbles-lost | 4-3 |
| 4-41 | Penalties-yards | 5-35 |

★ ★ ★

WESTERN CONFERENCE

| | P | W | L | F | A | Pts. |
|---|---|---|---|---|---|---|
| B.C. LIONS | 2 | 2 | 0 | 52 | 42 | 4 |
| Edmonton | 2 | 2 | 0 | 51 | 13 | 4 |
| Saskatchewan | 2 | 1 | 1 | 31 | 49 | 2 |
| Winnipeg | 1 | 0 | 1 | 22 | 29 | 0 |
| Calgary | 3 | 0 | 3 | 44 | 67 | 0 |

EASTERN CONFERENCE

| | P | W | L | F | A | Pts. |
|---|---|---|---|---|---|---|
| Montreal | 3 | 3 | 0 | 82 | 54 | 6 |
| Hamilton | 3 | 1 | 2 | 66 | 72 | 2 |
| Toronto | 3 | 1 | 2 | 66 | 74 | 2 |
| Ottawa | 3 | 1 | 2 | 50 | 64 | 2 |

Next game: Tonight — Winnipeg at B.C. LIONS.

## Sport Today

**SOFTBALL**

**9 a.m. — Continuation of senior women's competition, third annual All-Native Games, Bullen Park.**

**6:30 p.m. — Second game of best-of-five Stuffy McGinnis Men's League semi-final series, Seaboard Construction vs. Sooke Merchants, Sooke Athletic Park.**

**BASEBALL**

**6:30 p.m. — Continuation, and possible final game, of B.C. Little League championship, losers' bracket survivor vs. Esquimalt-Victoria West, Lambrick Park.**

**6:30 p.m. — Victoria Senior Amateur League game, Al's Home Service vs. Farmer Construction, Lambrick Park.**

**LACROSSE**

**8 p.m. — Sudden-death final of Vancouver Island Senior "C" League, Nanaimo Native Sons vs. Victoria London Boxing Club, Memorial Arena.**

DIVING SALE
Starts Monday at
SEA-TREK
943 Yates St. 386-2525

## No evidence of progress

**WASHINGTON (AP) — Negotiations in the National Football League labor dispute continued Wednesday with no evidence that owners and players have made progress toward solving their differences and ending the 38-day strike.**

**There were indications that no movement was made in the labor hassle which began March 16 when the players' union presented the owners with their demands.**

B.C. Open tennis

# *Jerry, Victorians cause some stirs*

Unheralded Jerry Van Linge of Santa Monica and two Victorians — the last Canadians remaining in the tournament — created the biggest stir Wednesday in the 77th annual B.C. Open tennis championships at Victoria Racquet Club.

Van Linge, who went through the first four events of the seven-city Western Satellite Circuit without earning a single point, has an opportunity to post his second major upset in less than a week when the men's singles event resumes today.

And Victoria city-champion Brenda Caneron and Caroline Rhomberg, playing on separate teams, will be out to reach the semi-finals of women's doubles.

Van Linge burst into prominence last week when he upset highly-favored Steve Docherty of Australia in the final of the Western Canada championships in Vancouver.

He's counting on playing the role of giant-killer again this morning when he meets Steve Messmer of Los Angeles, WSC points co-leader with Docherty, in a quarter-final match.

Van Linge advanced to the eights with a 6-1, 6-4 win over unseeded Bob Amis of the U.S. while Messmer had his troubles before stopping Ted Williams of the U.S., also unranked, 6-3, 2-6, 6-3.

Messmer, who became top remaining seed when Docherty was eliminated in the opening round, is presently tied with the Aussie pro in points standings at 19 while Van Linge is in sixth spot at 10.

Tournament winners receive 10 points; the defeated finalist, seven; defeated semi-finalists, four, defeated quarter-finalists, two and those defeated in the 16s, one each.

The top two finishers on the WSC tour, which concludes later this month in Spokane, will automatically gain entry to the men's singles in the 1975 U.S. Open at Forst Hills, N.Y.

The other three seeded players remaining all advanced to the quarter-finals but at least one of them will be eliminated today as third-seed John Eagleton of South Africa is up against eighth-seed Chip Fisher of the U.S., the 1972 B.C. Open champion.

Other matches will pit Victoria-favorite Billy Hoover of Texas, who is working at the Racquet Club this summer, against fourth-seeded Tim Gullikson of the U.S., and Greg Malin of the U.S. will meet Puerto Rico's Pedro Valentin.

The winners will advance to the semi-finals, Friday.

In women's singles play Wednesday, the top four seeds advanced to the semi-finals.

Top-ranked Robin Kahn of Los Alamitos, Calif., who clinched a berth with two wins Tuesday, will meet former Vancouverite Hedy Jackson of Seattle while pint-sized Isabel Ortiz of Colombo will tangle with Sally Moore of Los Angeles.

In doubles, city-champion Miss Cameron teamed with Carole Sandvig of the U.S. for a 6-2, 6-2 win over Jean Bardsley and Claire Lovett of Vancouver while Mrs. Rhomberg, wife of the tournament co-sponsor, combined with Therese Cronin of the U.S. for a 5-7, 6-1, 6-2 win over Victorians Flo Walther and Liz Hames.

The Cameron-Sandvik duo will meet the second-seeded Moore-Jackson pair while the Rhomberg-Cronbin team will tangle with third-seeded Miss Kahn and Cherie Kay of the U.S.

In men's doubles, Hoover and Victoria's Marty Taylor dropped a 6-4, 6-3 decision to top-ranked Eagleton and Joaquin Rascado of Brazil in a first-round match.

Play continues today in all events plus the junior veterans division which is not part of the WSC circuit.

Wednesday results of singles play:

**Men's Singles**

Greg Malin, U.S. def. Craig Johnson, U.S. 6-4, 6-0; Pedro Valentin, P.R. def. Peter McNamara, Australia, 5-7, 7-6, 6-2; Chip Fisher, U.S. def. Dan Huber, U.S. 6-1, 6-4; Tim Gullikson, U.S. def. Dave Kanter, U.S. 4-6, 6-2, 7-6; Billy Hoover, U.S. def. Roger McKee, U.S. 6-4, 6-3; Jerry Van Linge, U.S. def. Bob Amis, U.S. 6-1, 6-4; Steve Messmer, U.S. def. Ted Williams, U.S. 6-3, 2-6, 6-3; John Eagleton, South Africa, def. Mike Wilkinson, U.S., 6-1, 6-4.

**Women's Singles**

Hedy Jackson, U.S. def. Jane Kutchins, U.S. 6-3, 6-3; Isabel Ortiz, Colombia def. Dodo Cheney, U.S. 6-2, 6-3; Sally Moore, U.S. def. Valerie Franta, U.S. 6-0, 6-2.

# *Gorge clinches playoff berth*

| | W | L | Pct. | GBL |
|---|---|---|---|---|
| Farmer Const. | 18 | 9 | .667 | |
| Greaves Movers | 16 | 11 | .593 | 2 |
| Gorge Hotel | 12 | 16 | .429 | 6½ |
| Al's Home Service | 9 | 19 | .321 | 9½ |

x—Includes interlocking games with Senior Babe Ruth League All-Stars.

Gorge Hotel have clinched the final playoff berth in the Victoria Senior Amateur Baseball League.

Gorge downed last-place Al's Home Service, 6-3, Wednesday night at Lambrick Park to nail down third place. First-place Farmer Construction and runnerup Greaves Movers are two games apart, each with three games remaining in the schedule.

Bob Mabee, who took over with one out and one runner on and the score tied at 3-3 in the top of the sixth inning, got Gorge out of the jam without further damage and the winners came up with three runs in their half of the inning.

Third-baseman Mike Squires was outstanding on the field and also cracked a key double in a three-run rally in the first inning for Gorge.

| | | |
|---|---|---|
| Al's Home | 000 111 0— | 3 7 5 |
| Gorge Hotel | 300 003 x— | 6 7 2 |

Kerry Lister and Randy Johnson; Rick Cook, Bob Mabee (6) and Russ Holmes.

# Bates favored to retain title

Victoria Bate Construction go after their fourth straight — and sixth in seven years — B.C. senior "A" men's softball championship this weekend.

Bates will probably assume the favorite's role in the nine-team, double-knockout tournament at Royal Athletic and Central parks starting Saturday.

Seaboard Construction of Victoria and Nanaimo A and B Construction are the only other Vancouver Island teams entered. Five teams from New Westminster, Burden's Royals, Russell Hotel, Wood's Hotel, Pastimes and Molsons, and Vancouver Vikings are the other teams vying for the provincial title and a berth in the Canadian championship Aug. 25-31, also in Victoria.

If Bates fail to retain their B.C. crown, they can claim the host berth by beating a challenge from any Victoria team before the national event.

The B.C. tourney opens Saturday at 10 a.m. with Seaboards meeting Russell Hotel at Royal Athletic Park and Wood's Hotel playing Burden's Royals at Central. At noon, Nanaimo and Pastimes play at Royal Athletic and Molsons meet Vikings at Central. Bates will meet the winner of the Seaboard-Russell Hotel game at 2 p.m.

Manager Joe Patterson of Bates reported Wednesday that Ken Bate and Harvey Stevenson are both suffering from the flu but both are expected to be ready for the two-day championship.

VOLVO
Award Winning Service
at
McCALLUM MOTORS
1101 Yates St. D6822 382-6122

AUGUST BIKE SALE
RALEIGHS
10-SPEED RECORD
Ladies' and men's. Reg. $145.00. SALE 104.88
5-SPEED SPRITES
Ladies' and men's. Reg. $135. SALE 119.88
5-SPEED TOURISTS
Men's only. Reg. $105.88. SALE 94.88
3-SPEEDS
Men's only. Reg. $92.95. SALE 79.88
C.C.M.
GIRLS' HI-RISE 3-SPEED. Reg. $104.88. SALE 89.88
JUNIOR BOYS' AND GIRLS' 3-SPEED STANDARD. Reg. $104.88. SALE 89.88
Master Charge - Chargex - Terms Available
TRADES WELCOME — EXPERT REPAIRS
RUSS HAY BICYCLE SHOP
2542 GOVERNMENT 384-4722

2nd ANNIVERSARY SALE
AUGUST 8-9-10
TENNIS PLAYERS!
RACQUETS—Malbro, Attack, Falcon 50% OFF
PHILLIPS White Tennis Balls, per tin 2.98
(Limit 3 tins per customer)
APPAREL—Men's and Ladies', up to 30% OFF
HI-LINE Tennis frames 20% OFF
PRESSES 99¢
Slazenger Queen's — Spalding Gonzales
Slazenger T.M. plus (metal) — Dunlop International (metal)
Spalding Davis Cup — Canadian President II
Spalding Speed-Shaft — Canadian Premier
WATER SKIERS
O'Brien Water Skis and Equipment
20% TO 30% OFF
HIKERS! Broken Sizes
Hiking Boots 20% Off
BOATERS
Floater Coats. Reg. 39.95. SALE 31.25
SPORTSWORLD
Hillside SHOPPING CENTRE
388-6322

Woolco TM
PRICES BLASTED
AUTOMOTIVE CENTRE
THIS WEEK ONLY!
OUR FINEST 4 PLY POLYESTER CORD TIRES!
$19 blackwall E78-14

| SIZE | Blackwall Sale Price | Whitewall Sale Price |
|---|---|---|
| A78-13(600) | — | $20.44 |
| E78-14(735) | $19.00 | 20.44 |
| F78-14(775) | 22.00 | 23.44 |
| G78-14(825) | 25.00 | 26.44 |
| H78-14(855) | — | 29.44 |
| G78-15(825) | 25.00 | 26.44 |
| H78-15(855) | — | 29.44 |
| L78-15(915) | — | 29.44 |

• No trade-in required • No freight charges • No charge for tire mounting
• LONGER MILEAGE • OUTSTANDING WEAR
• MODERN "78" SERIES DESIGN Hallmark Premium V
MILEAGE GUARANTEED 30,000 MILES OR 30 MONTHS
Every HALLMARK tire carries a lifetime guarantee against road hazards and workmanship WITHOUT LIMIT TO MONTHS OR MILES AT NO ADDITIONAL CHARGE.
CHARGE IT
FRONT-END ALIGNMENT 5.88 MOST NORTH AMERICAN CARS
For better steering and longer tire wear! Let our expert mechanics adjust caster, camber, toe and repack outer front wheel bearings.
AIR ADJUSTABLE SHOCK ABSORBERS 2 FOR 48.88
For most popular cars, station wagons and light duty pick-up trucks. MANUAL FILL HOSE KIT INCLUDED
Installation Available
PREMIUM BATTERIES
One Low Price For Most Compact, Medium & Standard North American Cars
INSTALLED 31.95 with exchange
Dry charged for over four years of dependable high performance power. Series 24, 24F, 22F.
SIZES FOR MOST NORTH AMERICAN LUXURY CARS 36.95 with exchange
Series 27, 27F, 12 volt. made in Canada
SUPER SPECIAL! MOTOR OIL .84 qt. Quaker State Super Blend 10W30. Limit 5
TURTLE WAX .99 Turtle wax liquid 16 oz. T-123C
SPARK PLUG WIRES 6.47 Custom fit. For most 6 and 8 cyl. made in Canada
AUTO COOLANT KIT 3.66 #64085/600
TRAILER MIRROR 9.88 #V6C hood/fender mount type
8 TRACK STEREO & FM STEREO RADIO RR-62 MPX $89 with built-in burglar alarm. Expert Installation Available
CHROME REVERSE WHEELS 19.88 each For most 14" and 15" wheels.
MONTE CARLO FLOOR MATS 5.94 Front or rear. Choice of 5 colours. Universal Fit. made in Canada
2 TON JACK STANDS 2.97 each All steel construction.
Woolco DEPARTMENT STORES
Town and Country Shopping Centre Douglas Street and Saanich
Store Hours: Monday to Friday 10 a.m. to 10 p.m., Saturday 9 a.m. to 10 p.m.
BUY WITH CONFIDENCE SATISFACTION GUARANTEED

# Junior golfers launching busy schedule

Junior golfers have a busy schedule the next few weeks beginning with a round today at Glen Meadows.

A six-round Lower Island Junior Tour begins with today's round at the Sidney course and is followed Friday by an 18-hole medal round to select the team from Zone I (Victoria) to compete in the annual match against Zone VI (Nanaimo).

The Lower Island Junior Tour will also hold rounds at Gorge Vale, Royal Colwood, Cedar Hill, Victoria and Uplands. Total accumulated points from the six rounds will determine the winner. Points are awarded on a 40-35-30-25-20 basis for the first five places and goes down by one for the next 19 placings.

The six rounds will be played in the next six weeks while the Victoria-Nanaimo match will be held Aug. 17, at Royal Colwood, and Aug. 18, at Nanaimo. The teams will consists of four 18-and-unders, four 16-and-unders and two 14-and-unders.

Draws:

**GLEN MEADOWS**

4 p.m. — Dave Rands (CH), John Graham (GV), Rob Lee (U), Don Gowan (GM).
4:08 — Gary Doherty (CH), Stuart Holroyd (GV), Ken Tekano (V), Craig Kutyik (RC).
4:15 — Russ Reynolds (U), Carl Ovcharick (GM), Dave Watt (V), Gary Baggott (RC).
4:23 — Jim Rutledge (CH), Darrell Fink (GV), Doug Adlem (U), Robbie Neil (GM).
4:30 — Jim Ferguson (CH), Ian Seymour (GV), Glen Drury (U), Gary Turner (RC).
4:38 — John McMillan (CH), Kelly Fulton (CH), Grant Olson (U), Steve O'Connor (GM).
4:45 — Roy Harrington (CH), Ted Inman (GM), Ross McLean (RC), Dave Amon (U).
4:53 — Rick Crosby (CH), Mike Stewart (CH), Andy Hone (RC).
11:56 a.m. — Ross McLean (RC), John Graham (GV), Gary Bishop (GM), Lanny Sawchuck (U).
12:04 p.m. — Jim Rutledge (CH), Mike Ryland (RC), Dave Howe (GV), Richard Sallis (GM).
12:12 — John Cannon (U), Gary Doherty (CH), Kevin Baggott (RC), Steve Gregg (GV).
12:20 — Robbie Neil (GM), Dave Watt (V), Russ Reynolds (U), Dave Rands (CH).
12:28 — Robbie Walter (RC), Stuart Holroyd (GV), Carl Ovcharick (GM), Ken Tekano (V).
12:36 — Rob Lee (U), Spencer Payne (CH), Steve O'Connor (GM), Steve Leung (U).
12:44 — Steve Goulding (CH), Ted Inman (GM), Doug Adlem (U), Roy Harrington (CH).
12:52 — Jim Ferguson (CH), Andry Hone (RC), Ian Seymour (GV), Wes Higbie (V).
1:00 — Charles Fisher (U), John McMillan (CH), Gary Turner (RC), Darrell Fink (GV).
1:08 — Grant Olson (U), Ian Jesney (CH), Craig Kutyik (RC), Lee Haskell (U).
1:16 — Jim Nelson (RC), Don Woodland (U).

# Sooke club to host couples

Mel and Ada Peeke-Vout of Nanaimo will defend their title against 51 other couples in the third annual Mr. and Mrs. tournament at Broome Hill Golf Club in Sooke on Sunday.

Seven couples from Nanaimo have entered the event.

Draw and times:

8 a.m. — Mr. and Mrs. Terry Moody (GV), Mr. and Mrs. Sandy Noel (RC), Betty Noble and Orville Brown (Met).
8:07 — Mr. and Mrs. Al Henderson (BH), Mr. and Mrs. Jerry Aitken (GM), Mr. and Mrs. Joe Requis (Nan).
8:14 — Mr. and Mrs. R. G. Orphen, Mr. and Mrs. Grant McCauley (GM), Aggie Dilley and Bob Martin (BH).
8:21 — Mr. and Mrs. Gordon Sinclair (BH), Mr. and Mrs. Ken Campbell (Nan), Mr. and Mrs. Bernie Brackenbury (GM).
8:28 — Mr. and Mrs. Ed Danielson (Nan), Mr. and Mrs. Ron Solis (GM), Winnie Michelsen and Arnie Bumstead (BH).
8:35 — Mr. and Mrs. Vince Clarkson (Greg), Mr. and Mrs. B. E. Lundgren (GV), Mr. and Mrs. Trevor Peasland (Met.)
8:42 — Mr. and Mrs. Martin Szalokl (BH), Mr. and Mrs. Fred Zaruk (Sun), Mr. and Mrs. B. A. Morris.
8:49 — Mr. and Mrs. Jack Whittle, Mr. and Mrs. W. A. Helgeson, Dolly Rave and Russ McKay (BH).
8:56 — Mr. and Mrs. Casey Maxwell (BH), Mr. and Mrs. Herbert Drew (GM), Mr. and Mrs. Ted Pearson (Nan).
9:03 — Mr. and Mrs. James Alkect, Mr. and Mrs. Jim Bremer (Nan), Joy Paquin and Tom Martin (BH).
9:10 — Mr. and Mrs. Alan Field (Nan), Mr. and Mrs. Ron Mitchell (Com), Wendy Jones and Jim Doran (BH).
9:17 — Mr. and Mrs. Frank Dutton, Mr. and Mrs. Dave Naysmith (GV), Trudy Young and Bill Hamilton (BH).
9:24 — Mr. and Mrs. Jim Inman, Mr. and Mrs. Bob Peters (RC), Anne Botfield and Wayne Primeau (BH).
9:31 — Mr. and Mrs. Bill Allen (RC), Mr. and Mrs. Mel Peeke-Voute (Nan), Sherrl Fieldgate and Bruce Butler (BH).
9:38 — Mr. and Mrs. Frank Ross (Met), Mr. and Mrs. Jack Smith (Greg), Mr. and Mrs. S. Nyberg (BH)
9:45 — Mr. and Mrs. Doug McGowan (Met), Mr. and Mrs. C. V. Robinson (Sun), Mr. and Mrs. Andy DeGirolamo (RC).
9:52 — Mr. and Mrs. Lloyd Tahouney (Met), Mr. and Mrs. Bill Szeysot, Mr. and Mrs. R. J. Sooner, Mr. and Mrs. Hugh Reid (GV).

# Royal Oak tops Mikes

Royal Oak Sporting Goods edged Mike's Sports Shop, 2-1, Wednesday night in a Stuffy McGinnis Men's Softball League exhibition game at Central Park.

Rick Bate's leadoff home run in the fifth inning, which gave Royal Oak a 2-0 lead, proved to be the winning blow.

Ken Fox gave up two hits for the victory, losing his no-hitter in the sixth inning when Barry Granger connected for a one-out single.

Northrup

# Northrup suspects tenure in trade

DETROIT (UPI) — Jim Northrup, who suspects that nearly being a tenure man had something to do with his being traded to Montreal, said Wednesday there's only "a slight chance" of his reporting to the Expos.

"Of course," a laughing former Detroit Tiger right-fielder said, "I haven't had a chance to talk with them and I haven't had a chance to talk with my wife.

"But as of right now I'd say there is just a slight chance I'll go. I don't want to be away from my family for six weeks. If they want to work something out, I don't know."

Northrup was sent to the Expos in a waiver deal for a player to be named at the end of the season. His teammate, Norm Cash, was also released but was unavailable for comment on the Tigers' two drastic moves. Tigers requested irrevocable waivers on the 39-year-old Cash.

"It's a mild shock," said Northrup, not hitting as well playing full-time this season as he did as a part-timer one year ago. "I felt for the last five years that I would be traded.

## Tigers cut Cash, too

"I figured when the club fell out of contention that I might go — but not this soon. I thought it would be later this year.

"I expected they would do something with me before I got my 10 years in at the end of this season," Northrup said.

Under current rules, no 10-year veteran who has spent the last five of those seasons with the same team can be traded to any other team without his consent. Prior to that time, however, no consent is needed.

"I really don't think that entered into it," said Tiger manager Ralph Houk. "Now is a great time. Clubs need a veteran who can produce right now.

"At the end of the season they might not want to make that kind of move."

Northrup, 34, had played in 1182 games prior to the beginning of this season and had a lifetime batting average of .270.

This season, he has played in 97 of the Tigers' 110 games and holds a .237 average.

## U.K. soccer

LONDON (CP) — Results of soccer games played Wednesday in the United Kingdom:

**TEXACO CUP**
**First Round**
Peterborough 1, Birmingham 1
West Ham 1, Luton 2.
Scottish League Cup
Rangers 3, St. Johnstone 2.
Blackpool 1, Oldham 2.
Carlisle 2, Newcastle 2.
Sheffield United 4, Manchester City 2.
Southampton 2, Orient 1.
Sunderland 0, Middlesborough 1.
West Bromwich 5, Norwich 1.

There's more to saving money than just putting it away.

And it's called getting the best interest possible.

You'll find the best savers put their money where it works hardest.

At the Bank of Nova Scotia, we've got a lot of great ways for you to make the most of your savings dollar.

One of the most popular is our Scotiabank Certificate of Deposit. Savings in this form will pay you up to 10½% per annum.

Another good way to save is our 9¼% 'Blue Chip' savings account.

Why not see someone at your nearest Scotiabank soon? Find out just how many different ways there are to save. Find out the best way for you to save more money.

We'll try to make every spare penny you have work its hardest.

So like we said, see us at Scotiabank.

You'll get more interest because we take more interest.

The Bank of Nova Scotia

Helps you get things done.

# Olympics bid still alive in Vancouver

VANCOUVER (CP) — The 1980 Winter Olympic Games bid is still alive despite a provincial government announcement last week it opposes the bid, the Vancouver-Garibaldi Olympic committee said Wednesday.

The committee, at a press conference in Mayor Art Phillips' office, announced it would mount a campaign to try to show that the public really wants the Olympics.

Mayor Phillips said he fully supports the committee's move and added: "I've seen governments change their minds before when they have said their previous decisions were final."

VGOC president Sig Young said a campaign asking the public to write their MLAs and Premier Dave Barrett and sign petitions of support would be launched immediately.

He said he believes the committee can get more than 100,000 signatures and that it had already gathered 2,000 since the announcement Friday by cabinet ministers Bob Williams and Jack Radford.

Both indicated they are prepared to wait for the provincial government to change its mind up until the International Olympic Committee meets Oct. 22 to pick the 1980 site before conceding that the bid is dead.

However, Mayor Phillips said the committee will likely need to get a final decision from the provincial government not long after Labor Day.

Williams said in making the government announcement that it did not want to promote an event that could make fortunes for a few land holders.

He noted the committee proposed that accommodations for athletes, press, staff amounting to between 2300 and 2700 units would have to be provided by construction of private dwellings.

Both Mayor Phillips and Young reiterated Wednesday earlier statements that cost figures used by the provincial government in turning down the bid were vastly overinflated.

They also said their attendance figures were much higher than what the committee estimates them at.

Radford said the games would attract 500,000 people to Vancouver with 130,000 to 140,000 going to the Garibaldi area. There would be 40,000 people at Garibaldi at one time plus more than 3000 athletes, he said.

Young said a maximum of 10,000 persons would be at Garibaldi at any one time.

## *Withdrawal would not create crisis*

LONDON (AP) — Lord Killanin, president of the International Olympic Committee, says there will be no new crisis facing the 1980 Winter Olympics if Vancouver withdraws its bid to hold the event, leaving Lake Placid, N.Y., as the only candidate.

"The delegation from Lake Placid made a very good impression last year when it applied for the 1976 Winter Games," Killanin said in an interview.

"There would be no need to ask for additional bids if Vancouver pulled out. That would be grossly unfair to Lake Placid."

But the IOC president emphasized that no official word has been received from Vancouver that it wants to withdraw.

"All I know is what I have read in the newspapers," Killanin said. "At the moment we still have two official candiates — Vancouver and Lake Placid."

## *Second Penguin injured*

PITTSBURGH (UPI) — Pittsburgh Penguins of the National Hockey League announced Wednesday that defenceman Ron Jones had been injured in a water skiing accident in British Columbia.

The Penguins said Jones would undergo exploratory surgery today in Vancouver to determine the extent of spinal and knee injuries.

Jones was the second Penguin player injured in an off-season mishap. Left-winger Wayne Bianchin of Nanaimo sustained a broken neck while body surfing in Hawaii and was fitted with a special neck brace following hospitalization.

The Penguins said Bianchin was expected to be able to skate by Nov. 15.

## Canadien great dies at 72

MONTREAL (CP) — Funeral services will be held here Saturday for Sylvio Mantha, a former defenceman and coach with Montreal Canadiens of the National Hockey League.

Mantha, 72, died early Wednesday.

Born in Montreal, Mantha was a player with the Canadiens from 1923 to the end of the 1936 season. In addition he coached the club during the 1935-36 schedule before moving to Boston Bruins for the 1936-37 season.

Elected a member of the Hockey Hall of Fame in September, 1960, Mantha was a member of two NHL all-star teams during his carter. He was selected to the second team in 1930-31 and 1931-32.

His younger brother Georges was a left winger with the Canadiens from 1928 through 1941.

## *Salt Lake accepted*

CHICAGO (AP) — Salt Lake City has been tentatively accepted as the eighth member of the revised Central Hockey League, it was reported Wednesday.

Salt Lake City previously was in the now-disbanded Western Hockey League from which the Central League already has accepted Denver and Seattle.

Other CHL members are Dallas, Fort Worth, Oklahoma City, Omaha and Tulsa.


**Thursdays and Sundays are great days to live in Victoria.**

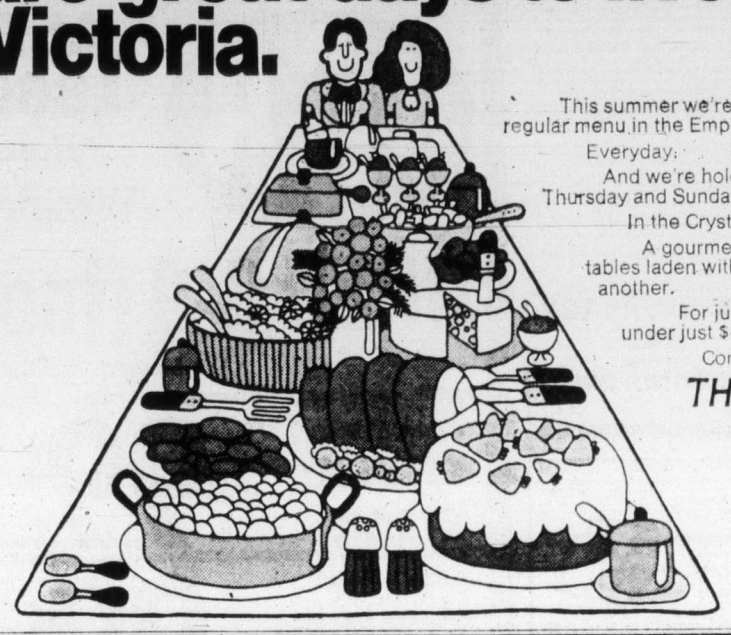

This summer we're keeping our delicious regular menu in the Empress Dining Room. Everyday.

And we're holding our famous Thursday and Sunday Buffet Dinners as well. In the Crystal Ballroom.

A gourmet's delight. All along tables laden with one temptation after another.

For just $8.50. Children 12 and under just $4.75.

Come and taste the good life.

THE EMPRESS
CP Hotels



Firestone STORES

USE OUR Firestone CREDIT PLAN OR... AMERICAN EXPRESS CHARGEX

**2882 DOUGLAS ST. 385-1404**

At Garbally Road and Burnside — Also in Nanaimo and Courtenay

**PICK-A-PAIR of BELTS!**

Firestone STRATO-STREAK BELTS

**2 FOR $61.70** INSTALLED

| WHITEWALL | | BLACKWALL | |
|---|---|---|---|
| SIZE | PRICE | SIZE | PRICE |
| E7814 | 32.80 | E7814 | 30.85 |
| F7814 | 35.70 | F7814 | 33.70 |
| G7814 | 37.20 | G7814 | 35.25 |
| F7815 | 35.70 | F7815 | 33.70 |
| G7815 | 37.20 | G7815 | 35.25 |
| H7815 | 39.45 | H7815 | 37.45 |

**FRONT WHEEL ALIGNMENT plus BALANCE to stretch tire life!**

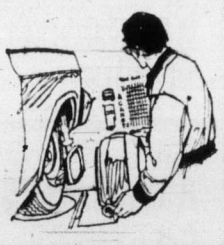

Firestone Riding System Service Specialists will carefully align and statically balance both front wheels, repack outer front wheel bearings, plus check brakes, shock absorbers, battery and all suspension parts.

**$11.95**

Torsion bars and air conditioning extra.

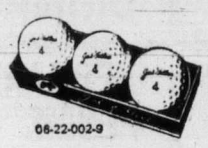

06-22-002-9

Jack Nicklaus GOLF BALLS 3/$1.39

Tough vulcanized cover, lively Polybutadiene centre.

SPECIAL! DELUXE WATERPROOF LANTERN

Complete with 6-volt battery.

**$2.89**

06-22-068-1

**FREE** *inflation check to stretch tire life!*

Increase tire life — drive in today for a free tire pressure check!



**GIANT DISCOUNT P.D.Y. FOOD CENTRE**

CRAIGFLOWER and TILLICUM

Prices Effective Thursday, Friday, Saturday Aug. 8, 9, 10

WEEKDAYS 9 to 9
SUNDAYS 10 to 7

We Reserve the Right to Limit Quantities

Granulated (Limit One Bag) SUGAR 5 lb. Bag **1.39** With $10 Order or Over

GRADE A CROSS RIB ROAST lb. **1.19**

GRADE A CHUCK STEAK (Bone In) lb. **89c**

READY TO EAT HAMS Shank Portion lb. **79c**

Frozen Utility FRYING CHICKEN **59c**

CHASE & SANBORN COFFEE 1-lb. Bag **89c**

Maple Leaf CHEESE SLICES 2 lb. Pkg. **1.79**

Tang 4 3-oz. Poly Bags ORANGE CRYSTALS **89c**

TETLEY TEA BAGS 144 Bags **1.49**

CRISCO OIL 24-oz. Bottle **98c**

KLEENEX TOWELS 2 Roll Pkg. **65c**

E. D. SMITH KETCHUP 15-oz. Bottle **39c**

Star Kist Chunk Light TUNA 6½-oz. Tin **49c**

COLD WATER DETERGENT ARCTIC POWER King Size **1.89**

BANQUET FROZEN CREAM PIE Each **39c**

SNOBOY BARTLETT PEARS lb. **29c**

SEEDLESS GRAPES lb. **45c**

LOCAL NEW POTATOES 10 lbs. **55c**

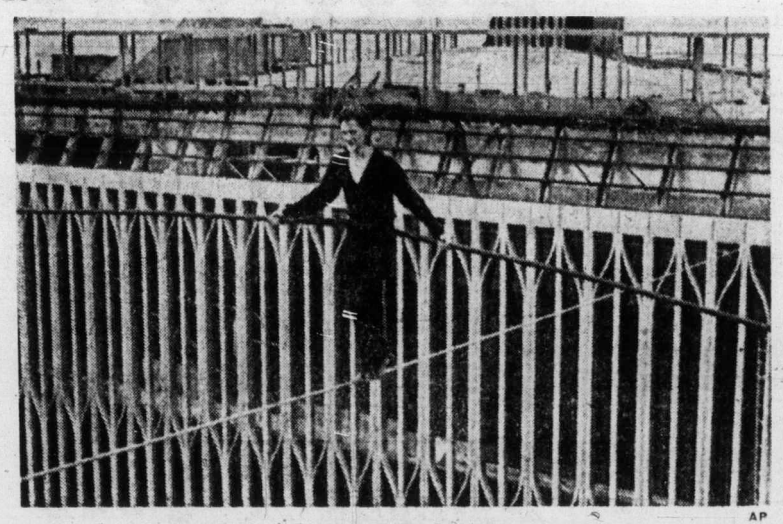

AP

*Daring young man with flying ease*

Stuntman must repeat

# *Justice goes aloft*

NEW YORK (UPI) — A daring young Frenchman startled thousands of Manhattan office workers Wednesday by walking, dancing, sitting, and lying down on a high wire strung 1,350 feet in the air between the skyscraping towers of the world's second tallest building.

For 75 minutes pint-sized and appropriately named Philippe Petit, armed with a long balancing pole, managed to stay out of the clutches of the police as he dazzled the crowd with a dancing act on the precariously swaying 140-foot wire.

Later arrested and charged with criminal trespass and disorderly conduct, Petit, 24, was sentenced by a sympathetic judge to repeating the show for New York's children — but this time a little closer to the ground in Central Park.

"The ends of justice are certainly met," said Manhattan criminal court Judge Archie Garfinkel on imposing the bizarre sentence.

District Attorney Richard Kuh, who proposed the Central Park show, commented: "This incident, dangerous as it was, can give rise to some benefit to the children of Manhattan."

He said Petit had agreed to provide the equipment with which to repeat his act.

Petit, well known as a pantomimist and amateur acrobat in the city's artistic circles, once reportedly staged a similar stunt between the towers of Notre Dame cathedral in Paris.

# Mixed feelings on beef flow

Canadian Press

The federal government's decision to lift a four-month ban on imports of United States beef has prompted varied reactions on both sides of the border.

Chris Mills, secretary of the Canadian Cattlemen's Association, said in Edmonton the removal of the ban, coupled with a world-wide surplus of beef could seriously affect prices paid to Canadian producers this fall.

But Jack Dampsy, public relations manager for Canada Packers, predicted that a quota system set by the Canadian government will prevent a sharp drop in prices.

Agriculture Minister Eugene Whelan offered no predictions of the effect on beef prices.

Last April, Ottawa closed the border to U.S. beef, demanding that beef and cattle imports be certified free of the growth hormone diethystilbestrol (DES), linked with cancer in some laboratory experiments.

The ban continued for four months, with Washington refusing to comply with the Canadian demand that beef be certified by government inspectors as free of DES.

When the U.S. finally agreed to certify beef, the ban was lifted, but a quota system was imposed to slow imports.

Mike Ellis, a spokesman for the agriculture department in Ottawa, said the department staff is ready to handle U.S. beef at any time.

However, Clayton Yeutter, U.S. assistant secretary of agriculture, said it will be at least 30 days before American meat is in Canadian stores.

Canadian producers say they are not sure if quotas and stabilization prices set up by the federal government will control the effect of the imports.

The government is to guarantee a 45.4-cents-a-pound price for beef and pay the difference if the price drops below this.

However, Walter Miller, vice-president of the National Farmers Union, said that the stabilization figure is below a 52-cent-per-pound guarantee price suggested by Whelan last March.

Miller also said the only way to ensure DES-treated meat does not enter Canada is with a complete ban.

He said the federal government lifted the ban because of strong lobbies from groups more concerned with profit than human health.

John Lowndes, an Ontario official with the Toronto public stockyards, said the ban last April caused some disruption in the market.

Imports from the U.S. kept cattle prices lower at the beginning of the year and many farmers held back livestock.

ANNIVERSARY SALE
See Page 13
SPORTSWORLD
Hillside Shopping Centre 388-6322

From our place 48-hr. installation service to your place
on Douglas opposite Woodwards
mandel floor coverings
382-8276
open 10 a.m. - 9 p.m. every day (including Sundays)

the 'duffle' is back
fall, winter, even spring!

We're re-introducing the 9-month coat! The duffle that everyone wears. And loves. Taking you warmly through crisp falls, wintery rains, sometimes even into blustery Aprils. Keeping you in smart style, season after season. It's the same British duffle we introduced last fall. And way back. Because the original never went out of style. And won't. It's that classic — with features like the snug self hood, plaid lining, horn button closing and roomy patch pockets. Wear it over your pants, skirts. Walking, shopping, round-about-campus. In camel, olive, navy, silver grey, French navy or jade. ¾ length, sizes 10-20. Now at Eaton's. 65.00

Coats, Floor of Fashion.

EATON'S downtown

IGA

At Colwood Corners
1860 Island Highway
Prices Effective August 7, 8, 9, 10
Wednesday through Saturday

OPEN 9-9 (Including Sunday)

We Reserve the Right to Limit Quantities

| | |
|---|---|
| Grade 'A' Beef CHUCK STEAK lb. 99c | Grade 'A' Beef CROSS RIB ROAST lb. 1.19 |
| Grade UTILITY 20-oz. and up CORNISH HENS Each 99c | GROUND SHOULDER STEAK lb. 1.19 |
| No. 1 BULK WIENERS lb. 79c | Swift 1-lb. Pkg. CHICKEN LOAF 99c |
| Kadana COFFEE lb. 79c | Nabob 18-oz. jar COFFEE TEAM 89c |
| Chivers 24-oz. Jar STRAWBERRY JAM 89c | Kon Tiki APPLE JUICE 2 48-oz. Tins 98c |
| Nabob 16-oz. Jar LEMON CHEESE 55c | Aylmer TOMATO VEGETABLE SOUP 7 10-oz. Tins 1.00 |
| McCain's 2-lb. Pkg. FRENCH FRIES 59c | Kraft 24-oz. Jar SANDWICH SPREAD 89c |
| Jolly Miller ORANGE CRYSTALS 4 3¼-oz. Pkgs. 59c | Unsweetened ALPHA BITS CEREAL Post 9-oz. Box— 49c |
| York PRUNE PLUMS 4 14-oz. Tins 1.00 | High Liner MACKEREL 14-oz. Tin 49c |
| High Liner 3½-oz. Tin ALBACORE TUNA 49c | Nestles 10-oz. Tin FLAIR DESSERT MIX 49c |
| Delsey BATHROOM TISSUE 4 Rolls 69c | I.G.A. SPAGHETTI 5 14-oz. Tins 1.00 |
| York ASPARAGUS CUTTINGS 3 10-oz. Tins 89c | Krispee Tri Pack POTATO CHIPS 49c |
| Stems and Pieces MUSHROOMS 4-Star 10-oz. Tin 37c | Welch's 6 x 10-oz. GRAPE DRINK 89c |
| Local Fresh CELERY Large Stalks Each 19c | NECTARINES PLUMS 4 lbs. 1.00 |
| SEEDLESS GRAPES lb. 49c | Local No. 1 POTATOES 10 lb. Bag 69c |

# Nixon resigning?

From Page 1

## House

gave them a 3 p.m. deadline to reply.

That reply came in the form of a request to extend the deadline to 4 p.m.

King complied and called in all available cabinet ministers to discuss the situation.

Shortly after 6 p.m., King emerged from the emergency cabinet meeting to announce he had received no response from the firefighters to his telegram asking them to return to work.

On the mainland the firemen had announced rejection of his plea.

"The only word in reply came from (union) locals asking for extension to four or five o'clock. It is now well after six. I have now informed them that unless there is a positive response by nine tonight, and a full return to work at that same time with agreement to go to binding arbitration, I shall recommend to the government that the legislature be convened to deal with the matter."

King said at that time the house could be recalled very quickly.

"The legislature just adjourned, remember. It did not prorogue. It can be recalled very quickly."

King added he found the strike of the firefighters "abhorrent" and said it was "regrettable that professional firefighters would leave their communities unprotected. They are not even providing emergency protection and this government cannot stand idly by and watch that happen."

Attending the afternoon and evening mini-cabinet meeting were cabinet members Robert Williams, lands and forests; Phyllis Young, consumer services; William Hartley, Public works; Jack Radford, recreation and conservation; David Stupich, agriculture; Alex Macdonald, attorney-general; Lorne Nicolson, housing; Graham Lea, highways, and King.

The cabinet adjourned after King's announcement, reconvening at 9 p.m. for what was expected to be a short session to back the labor minister's request for an emergency session.

At 10:30 p.m. cabinet was still deadlocked and adjourned again, this time until 11 p.m.

King declined comment during the late night coffee break other than to say he had not changed his earlier stand.

But obviously, with Premier Barrett absent on the mainland, he had failed to persuade a majority of those cabinet ministers present to go along with him.

From Page 1

impression Nixon would make a decision on resignation within a few days.

But Nixon made clear in the 35-minute meeting he would not be hasty and would act only in the nation's best interests, according to one of the participants, Senate GOP leader Hugh Scott.

There were unconfirmed broadcast reports that Scott, who was summoned to the meeting along with Senator Barry Goldwater, Arizona Republican and House Republican leader John Rhodes, passed along to Nixon a proposal to spare Nixon any prosecution for wrongdoing, should he resign.

A flurry of reports of imminent resignation swept congress and the corridors of government Wednesday as Republican calls for Nixon to step down multiplied, but the White House insisted there was no change in Nixon's announced plans to see the impeachment ordeal through to a judgment.

With an expectant crowd lining the White House fence behind him, a grim-faced Goldwater disclosed to reporters that Nixon had indeed changed his view and was now considering resignation although no decision had been reached.

Goldwater said that top Republican congressional leaders warned President Nixon he could be impeached by almost unanimous vote and that the president could probably get only 15 senators to vote for acquittal at a senate trial.

Goldwater said his fellow Arizonian Rhodes, and Scott told Nixon his prospects "were not favorable."

He said Rhodes told Nixon impeachment was "almost a foregone conclusion, almost unanimous."

Meanwhile east European communist party and government chiefs are conferring in Moscow with Soviet leader Leonid Brezhnev about the impact the fate of Nixon will have on their relations with the United States.

And newspapers in the western world, some in blunt editorials call Nixon a "liar" and a "crook," urged him Wednesday to resign for the good of the U.S. and the world.

FREE AIR
During Diving Sale Next Week at
SEA TREK
943 Yates St. 386-2525

The Rogers' Prize-Winners are here.

Fifty delicious prize-winning recipes of the more than 5,000 entered in Rogers' Recipe Contest have now been assembled in a new cook booklet that's yours FREE for the asking. Just send your name and address to THE PRIZE-WINNERS, Rogers' Recipes, P.O. Box 2150, Vancouver, B.C. V6B 3V2.

Here's a sample from that new collection of bright ideas using Rogers' Golden Syrup. You'll find everything from Fruit Flip drink to Do-Ahead Beef Stew among The Prize-Winners.

Chicken Wing-Ding

24 chicken wings (snip off points if desired)
⅓ c. soy sauce
½ c. Rogers' Golden Syrup
½ c. water
2 cloves crushed garlic (or ½ tsp. garlic salt), optional
1 tbsp. ground ginger
1 tbsp. monosodium glutamate

Combine all ingredients except chicken and bring to simmer. Pour over wings. Marinate two to three hours. Place wings in shallow baking dish and cover with marinade. Bake at 350°F for one hour. Baste and turn wings frequently, adding more soy sauce and water, if necessary. Serve with Chinese fried rice for supper dish or as cocktail hors d'oeuvres.

EATON'S HOMEFURNISHINGS EVENT

You can be sure with one of today's best specials
Viking 26" color console

Mediterranean styled cabinet lends handsome decor to your living space. With the technical advantage of all solid state engineering — a tubeless chassis that gives cool rapid-on and extra long life. Pre-set automatic fine tuning, self-adjusting brightness, negative guard band picture tube and illuminated VHF/UHF channel indicators. All in a walnut finish, and on sale.

729.99

Televisions, Dept. 460, Main Floor, Home Furnishings Building

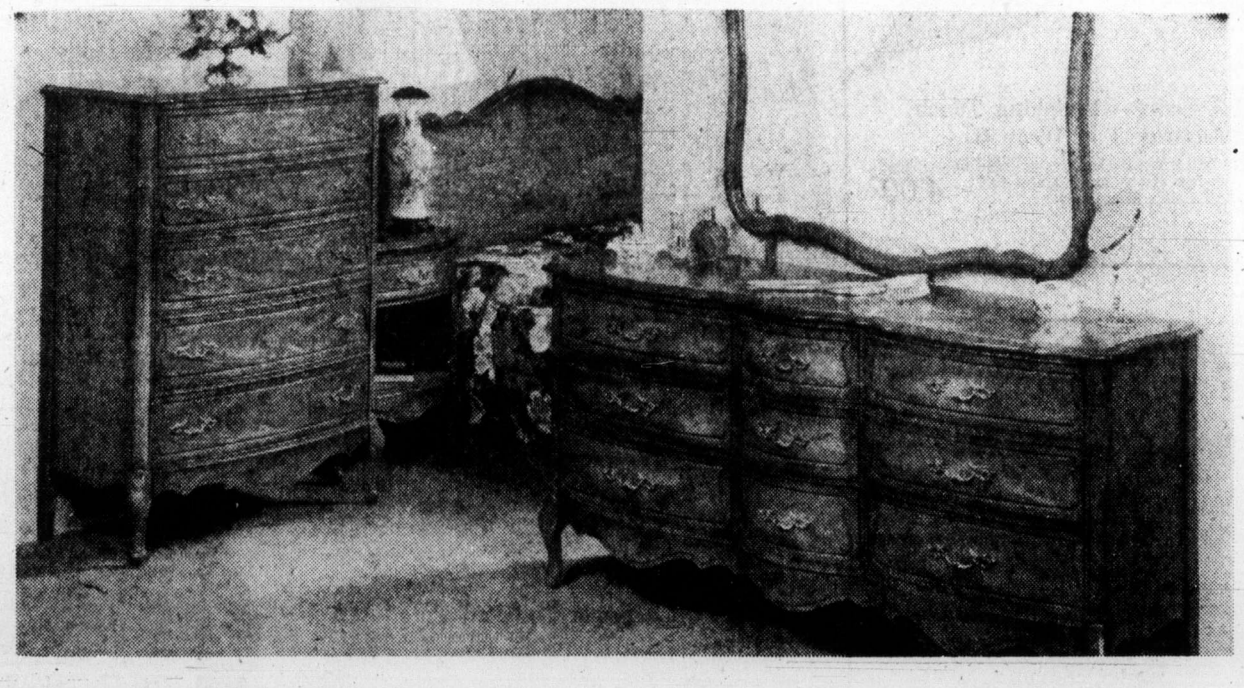

Broyhill French Provincial
... a great buy for elegance

Rich cherry fruitwood woodgrain finish gives this bedroom suite its special glow. Matched cathedral pattern on drawer fronts with hand shading and glazing to accentuate these patterns. Drawers come dove-tailed and centre-guided. Full dust-resistant construction. Triple dresser, plate glass mirror, 5-drawer chest and panel headboard. **Night Table 99.99.**

3 Pieces
569.99

Furniture, Dept. 270, Second Floor, Home Furnishings Building

BUYLINE 388-4373

Residents of Cobble Hill, Jordan River, Port Renfrew and the Gulf Islands call Toll Free Zenith 15000.
Store information 382-7141. Daily 9:30 a.m. to 5:30 p.m. Thursday, Friday 9:30 a.m. to 9:00 p.m.

GREAT DAYS... GREAT SHOTS... GREAT COLOR!

FUJI FILM
bonus poster offer
Poster size: 13⅜" x 28⅜"

Get this set of 5 "Great Shots" posters to decorate your home or cottage. Full color reproductions that match the quality of Fujifilm itself. See your dealer.* Get the picture you want with any Fujifilm purchase at regular low price.

*at participating Fujifilm dealers while poster supply lasts.

take your own great shots with FUJI FILM

FUJICOLOR FOR PRINTS
FUJICHROME FOR SLIDES
in 126 and all popular sizes.
Distributed by R+H

# THE TRAVELLING TOTES

## Normandie carry-alls take you away in style!

Pack up all your cares and away you go — carrying the most toteable tote from Normandie. Four great styles made for everyday use, as a handbag, tote, overnighter! Carry it to the office, back to school, even on a week-end trip. Phone or shop at Eaton's, but be sure to get your Normandie tote today!

**A Scarf — Finishing Touch Anyway You Wear It**

Plain polyester squares in this fall's richest shades to complement any outfit. [illegible] square size. Each 4.00

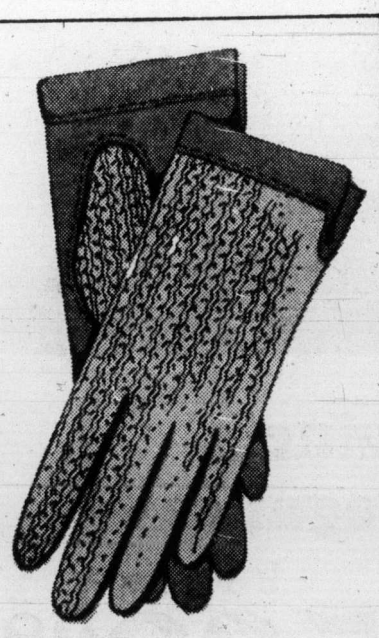

**Women's Driving Gloves Classic Elegance at Hand**

Soft, smooth leather and string crochet combines to make a beautiful glove. Tan/beige. Sizes 6½-7½. Pr. 13.00

Fashion Accessories, Main Floor

**Style 1161 — Super Handled Tote**

Top zipper opening with lock and key, inside pocket, easy-to-get-at side pocket, front snap closing. Opens up to two more pockets! Lightweight vinylal in tan or black finish. 23.00

**Style 7563 — Adjustable Shoulder Tote**

Has top zipper opening, inside zippered pocket, hidden front pocket, adjustable shoulder strap. Lightweight vinylal in tan or black. 16.00

**Style 1029 — Comfortable Shoulder Tote**

Has adjustable shoulder strap for easy carrying, top zipper opening, side and front pocket, plus inside pocket. Tan or black vinylal 20.00

**Style 7562 — Double Handled Carry-all**

For extra carrying strength, inside zippered pocket, top zipper closing, extra roomy outside pocket. Vinylal finish in tan or black. 16.00

Handbags, Main Floor

EATON'S

Store Information 382-7141

The Daily Colonist.
(ESTABLISHED 1858)





# Brutality charge loses out

A charge that an inmate of Wilkinson Road jail had "received a severe beating" by six guards was denied Wednesday by Hal McGillivray, deputy director at the correctional centre in Saanich.

Defence lawyer Rodney Smith said Wednesday morning in Victoria Provincial Court that Andrew Willott, who had been held in the troubled awaiting-trial section, was the beating victim and had received no medical attention and only bread to eat since Friday.

Willott appeared before Judge William Ostler on a routine weekly remand before his preliminary hearing Aug. 21 in Nanaimo on two charges — possession of a restricted drug for the purpose of trafficking and possession of a weapon for a purpose dangerous to the public peace.

Willott, his left eye obviously black, stood in apparent physical difficulty with his head hung down much of the time.

Smith told Ostler that "he's received a severe beating and (been) in solitary confinement" since the incident. He added Willott "has received no food or medical attention . . . we would simply request medical attention.

"He is still bleeding . . . he is not getting anything except bread to eat," said Smith

Willott interrupted: "I've been coughing up blood for the last four days. I don't think it's related to a simple nosebleed."

Ostler asked: "When did you receive your injury?"

Said Willott: "Last Friday morning. I received it at the hands of six guards and all I was trying to do was get a blanket to sit on in a cell."

"So far as any alleged infractions of the Criminal Code are concerned," Ostler told Willott, his lawyer could "advise him in that connection."

The judge added: "He does seem to require some medical attention. I will ask the prosecutor (Bruce McConnan) to communicate with the correctional authorities and see if medical treatment can be given."

The routine remand was granted.

Asked a short time later to comment on the beating claim, McGillivray said: "It's not true."

The deputy jail director indicated Willott was considered one of the leaders of a disturbance in the awaiting-trial section last Thursday which saw mattresses burned, windows broken and barricades set up until 17 inmates gave up after about 80 minutes.

McGillivray said most of the 17 were placed in a segregated area overnight until a disciplinary hearing next morning that ruled Willott and three others be isolated.

He said Willott was being moved to isolation when he grabbed a blanket to take with him. Security officers told him to put the blanket down and Willott refused. The officers moved in and Willott swung at one.

McGillivray said only two officers were in a cell with Willott at the time while four others were nearby but took no immediate part. After the swing, the two officers grabbed Willott and subdued him.

During the scuffle, Willott fell to the floor in a corner. The other four officers then helped to take him to isolation.

The deputy said Willott was "seen by medical people" and only had a bleeding nose. The bleeding was stopped that day and Willott since had been seen by a staff member who had 25 years' experience in the navy as a medical assistant.

Asked if Willott might have aggravated the injury before court, McGillivray declined comment.

"He has made no complaint," said the deputy. "I have the reports from the officers."

McGillivray said three awaiting-trial inmates remained in isolation Wednesday, six days after the disturbance. He said they were Dennis Grant Laverty, facing a drug charge; Robert Adams, charged with common assault, and Willott.

—Colonist photo by Alex Bárta

*Mountbatten, aide-de-camp Maj. Ronald Robertson, Lady Patricia, Lt. Col. R. L. Cowling.*

# *Pats meet head lady in first inspection*

Earl Mountbatten, the queen's uncle, and his daughter Lady Patricia Brabourne, arrived at Victoria International Airport Wednesday night for a brief visit to Victoria.

They are on a four-day visit to Canada where Lady Patricia is carrying out her first official engagements as colonel-in-chief of the Princess Patricia's Canadian Light Infantry.

Lady Patricia, 50, is a first cousin and god-daughter of the late Lady Patricia Ramsay, who gave her name to the PPCLI when it was raised in the First World War, and who was colonel-in-chief of the regiment until her death last January.

Mountbatten, 74, and his daughter were greeted at the airport by Lieutenant-Governor Walter Owen, and a 100-man guard of honor from the Third Battalion of the Patricia's.

One of those for whom Lord Mountbatten had a special greeting was Major-General George Pearkes, VC, whose guest he had been at Government House when Pearkes was lieutenant-governor. The two had also met in Ottawa when Pearkes was national defence minister, and earlier in England.

The visitors stayed overnight at Government House and will visit the PPCLI barracks and the Lester B. Pearson United World College of the Pacific before flying to Calgary today.

The new colonel-in-chief of the PPCLI, appointed June 15, served in the Women's Royal Naval Service during the Second World War and is married to the seventh Baron Brabourne, a film and television producer. They have seven children.

The regiment is celebrating its diamond jubilee.

## *Passerby rescues woman*

**A young woman, rescued from her burning apartment Wednesday afternoon by a passerby, remains in satisfactory condition in Victoria General Hospital.**

**An occupant of the 2639 Fifth Street building ran for help after seeing smoke coming from one suite. Victoria fire department reported a truck driver entered the smoking apartment to rescue the woman.**

**The fire is believed to have started in a mattress.**

**Damage was confined to the woman's personal effects.**

**Officials would not release the names of the persons involved.**

### Hospital board waiting for Cocke

# *Cost-sharing still biggest problem*

The Capital Region Hospital Board is still awaiting answers from Health Minister Dennis Cocke before establishing its super hospital planning board.

And it will have to wait until at least Aug. 19 before it gets the answers. Cocke is on vacation until then.

Hospital board chairman Art Young said the board has heard from deputy minister William Lyle but needs clarification from the minister on three major points.

"The deputy's letter helped," he said. "But it doesn't answer the main problem as to how costs will be shared, it doesn't solve the problem of medical staff privilege interchange, and it doesn't really answer our questions regarding the appointments of future hospital directors.

"We still need those answers from the minister."

Lyle was unavailable for comment Wednesday but it is understood his letter confirmed the minister's official agreement to the planning board.

On the matter of hospital privileges, regional authorities want it clearly established that if one hospital is designated as the treatment centre for specific medical care, all doctors will be permitted to admit and treat patients in that hospital.

On the appointment of new executive officers for major hospitals, the regional authorities are asking that all new appointments be made only after consultation with the proposed new planning group.

Cocke has already verbally agreed to grant to the new planning board the authority to hire architects when hospital development is taking place.

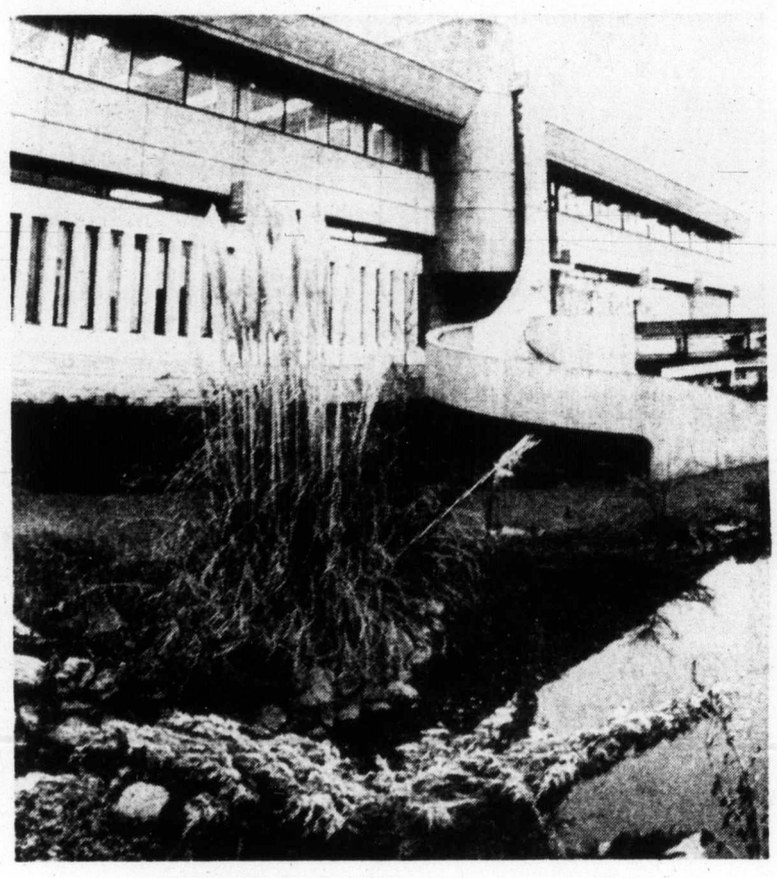

## Saanich hall wins award

Saanich municipal hall is winner of 1974 Vancouver Island region Park and Tilford award for community beautification, it was announced Wednesday. Award marks second time in four years an entry from the Capital area has won regional award. Judges said hall was a strong contender for provincial prize, to be awarded in Vancouver Sept. 26.

# Nurses assess worker-tiff before acting

B.C. registered nurses are watching the outcome of a dispute between the B.C. Hospital Association and the union of non-medical hospital workers before deciding how they will deal with their own dispute with the association.

The Registered Nurses Association of B.C. and the B.C. Hospital Employees Union have exactly the same cost-of-living clause in their contracts with the association, which bargains for about 90 B.C. hospitals, including those in Victoria.

The union is threatening province-wide strike action if its members do not receive a 5.4 per cent increase effective July 1. The hospital association claims that under the contract, it only needs to pay a 5 per cent increase beginning Sept. 1.

Glen Smale, assistant director of labor relations for the nurses association, said Wednesday in a telephone interview from Vancouver that the association is assuming the BCHA will take the same position with the nurses as it has with the union.

The nurses association and the union both have "basically the same interpretation of the cost-of-living clause," he said.

He refused o comment on what position the association would take if members of the hospital employees union walk off their jobs, but added Nora Paton, the association's director of personnel services, would be discussing the issue with the union's executive.

When union members staged a sit-in in June at Kelowna General Hospital to back their interpretation of the 1974 contract, the nurses association was "in support of their aims," Smale said, and nurses were instructed not to perform non-nursing jobs left vacant during the sit-in.

# High hope keynote of loan bylaw

Greater Victoria water board passed a bylaw after three readings Wednesday which will enable it to issue $1 million worth of debentures at an interest rate of 9.5 per cent.

"Don't laugh," said chief water commissioner Ron Upward, who proposed the bylaw. "The world may change by February and we may be able to borrow at that rate. But the rate may go up, too."

Upward said the board shouldn't borrow at a rate over 10 per cent. "If we can't do it, we'll just have to live with it."

In his recommendation of the bylaw, he said that next year the district will have to limit construction and operation to revenues available "which at present water rates, and expected rising costs, would mean very little work done."

The other option is a higher water rate, he pointed out.

"Interest rates sometimes fall after Christmas," he told the board. "If that happens, we wouldn't have time to process the debenture issue. This way we'll be prepared."

# Autoplan status awaits decision

A B.C. Supreme Court hearing to test the constitutional validity of legislation excluding private automobile insurance companies from operating in B.C. ended Wednesday.

Judgment was reserved by Mr. Justice J. S. Aikins who presided over the hearing in Vancouver that took 28 days spread over seven weeks.

Douglas McKay Brown, lawyer for 37 private insurance companies, argued that exclusion of the companies by provincial legislation that set up Autoplan is constitutionally invalid because it was beyond the powers of the legislature. He said that while provinces may regulate federally empowered companies, they may not exclude such companies from carrying on business.

John McAlpine, appearing for the attorney-general, argued that formation of the government monopoly was an act of social service to protect the people of the province. As such, he said, the legislation is within the jurisdiction of the Legislature.

### Retired drop-ins eager

# *New Horizon site bursts at seams*

New Horizons drop-in centre for retired people in James Bay may sink below the horizon under the weight of its own membership if it doesn't soon find new quarters.

Mrs. Kay Ranson, 450 Simcoe, vice-president of the organization, said membership has doubled since February.

"We now have more than 600 members and we've had to turn people away from our weekly meetings. The only building that would be large enough for us is the old James Bay Cathedral School but that is being used by the department of human resources."

New Horizons, funded by a $40,000 federal grant, operates in a provincial government building at Superior and Menzies when the building is not being used by Canadian Legion members. Weekly meetings are held in the basement of James Bay United Church.

Mrs. Ranson said the organization had turned down an earlier proposal to locate in a basement section of Roger's House at the corner of Simcoe, Toronto and Menzies, because it wasn't large enough.

"We would have had to pay $450 a month on a two-year lease as well as install any extra wiring or plumbing we needed. On top of that there just wasn't enough space in the building.

"Our members have walked and driven all over James Bay looking for a suitable place but none seems to exist. We're now turning people away and restricting membership to James Bay residents."

# Unions back up postal boycott

Victoria's trade unionists have been asked to join in a boycott of Canada's postal code system, in an effort to show support for the Canadian Union of Postal Workers' fight with the federal government.

The request came at a meeting Wednesday of Victoria Labor Council, where delegates were asked to endorse a recommendation from the Canadian Labor Congress supporting the boycott.

In a letter to the council, the CLC asked support for the boycott called by the postal workers' union, to back up negotiators in the union's continuing battle over automation and classification of employees.

Delegates voted to endorse the request, then went on to voice support for strikers involved in the nine-week-old Canadian Linen Supply — Wholesale, Retail and Department Store Union labor dispute.

A report from the union's delegate indicated the company's last offer in that dispute was a 90-cent an hour raise in a one-year contract.

While that offer was only 10 cents an hour less than the union had asked for, the delegate said, the offer had been tied to demands for the surrender of benefits the union had negotiated in previous contracts.

## Crew killed at fire site

A water bomber crashed, killing everyone aboard, while fighting a forest fire in the Clinton area Wednesday afternoon.

The converted fighter, owned by Conair, was one of several planes fighting the fire north of Cache Creek.

Names and number of occupants of the plane are expected to be released later today.

# *Boss away, bus line in air*

The sudden emergency, which left no one in charge of the Vancouver office, was blamed Wednesday by a Greyhound Bus Lines spokesman for the plight of several passengers stranded by a bus crash Tuesday near Chilliwack.

E. G. Ritchie, Greyhound's regional manager in Vancouver, said that after the crash, which resulted in the death of the bus driver, he and the district manager drove to the scene without leaving instructions with other personnel in Vancouver.

As a result, he said, no one was able to make decisions on the release of baggage or make connecting arrangements for transportation for the stranded passengers.

Nine of the 46 passengers on the bus complained about poor treatment from Greyhound, among them Rosalind Napier, a clerk at Munro's Bookstore, 753 Yates, and Rainer Hoffmeister, of Oak Bay.

Miss Napier, who lost her ticket to Victoria and money in the crash, said: "There was only one office girl to represent the company . . . you're really stuck if you have no money and no ID."

Six hours after arriving in Vancouver Tuesday afternoon Hoffmeister still had no luggage. "The company refuses to give me a ticket to get to Victoria . . . We've been standing around here for hours waiting for our baggage."

Ritchie blamed the delays and inconvenience on "a breakdown in communications." Arrangements will be made in the future to ensure such an error will not be repeated, he said.

Commenting on the possibility of speedy compensation, Ritchie said "all the information has been taken to the insurance adjusters. We just have to wait."

According to Ritchie, in general passengers were understanding and patient. All baggage has now been returned to them, he said, even "a box of peaches from the Okanagan."

## Harbormaster leaves service

After 30 years service with the Canadian armed forces, Cmdr. Neil Norton, Queen's harbormaster and operations officer at CFB Esquimalt, retired Wednesday. He will be succeeded by Cmdr. Peter Birch Jones, former executive officer of the supply ship HMCS Provider.

# HOME CANNING SUPPLY GONE

Victorians who are just starting to think about home canning fruits and vegetables this season are too late.

Last year's nation-wide shortage of canning supplies, especially lids, is even more critical this year. And publicity of the shortage has made the situation worse in Victoria, a local store owner said Tuesday.

He blamed the press for creating a panic and said he would "cheerfully wring your (the press's) collective necks."

He requested that his name and the name of his hardware store not be used.

As soon as a newspaper reported his store as one of a few still selling rings and lids, he said, he was besieged by callers.

The store's supply of lids and rings is now gone, and the owner said "it's unfair" to his regular customers who depend on home canning to save a few food dollars.

"The situation is desperate now," he said, as people prepare to can tomatoes, Okanagan fruit and fish.

He suggested that the federal or provincial government encourage the manufacture of home canning supplies in Canada "so we don't have to depend on Arkansas."

A spokesman for Wellburn's Market on Pandora said the store has some narrow-mouth jars and sealers, but "the wide-mouths are impossible to buy anywhere."

"We haven't had any this year," although an order has been in since spring, he said.

He said American tourists "have bought up the whole island," and canning supplies are "impossible to replace."

Economart has no separate lids, only jam jars with lids. Other local stores checked Tuesday had lids for narrow-mouth jars, but none of the popular wide-mouth size.

A Safeway spokesman in Vancouver said earlier the shortage may be caused by an increase in the number of people turning to home canning as a way to cut food costs. There is also a shortage of tin used in the manufacture of sealing lids, he said.

In Ottawa, George Whittaker, Progressive Conservative member for Okanagan-Boundary, has said the shortage of lids and rings is caused by jar manufacturers who "are only interested in the selling of the complete jar and lid."

Whittaker asked Agriculture Minister Eugene Whelan to investigate the shortage.

"My main concern is the tremendous loss that the fruit and vegetable producers are going to endure because of the cutback in home canning," he said.

VOLVO
Award Winning Service
at
McCALLUM MOTORS
1101 Yates St. D6822 382-6122

## Dial-a-dish in U.K.

LONDON (AP) — A telephone dial-a-dish service, provided by the British Farm Produce Council, gave recipes to three million callers in the year ended March 31. The service features main-course dishes for four costing no more than the equivalent of $1.80.

ST. PAUL'S SCHOOL
ESQUIMALT, VICTORIA, B.C.

An independent day school for boys and girls
Pre-school, Grades 1-6, offering individual and structured tuition. Remedial reading. Affiliation with Victoria Conservatory of Music, emphasis on choral training. Excellent gym facilities.
School situated in beautiful grounds adjacent to historic St. Paul's Church, Esquimalt.
For further information please phone headmistress, Miss G. Pearcy, 386-2571, or write St. Paul's School, 1379 Esquimalt Road, Victoria, B.C.

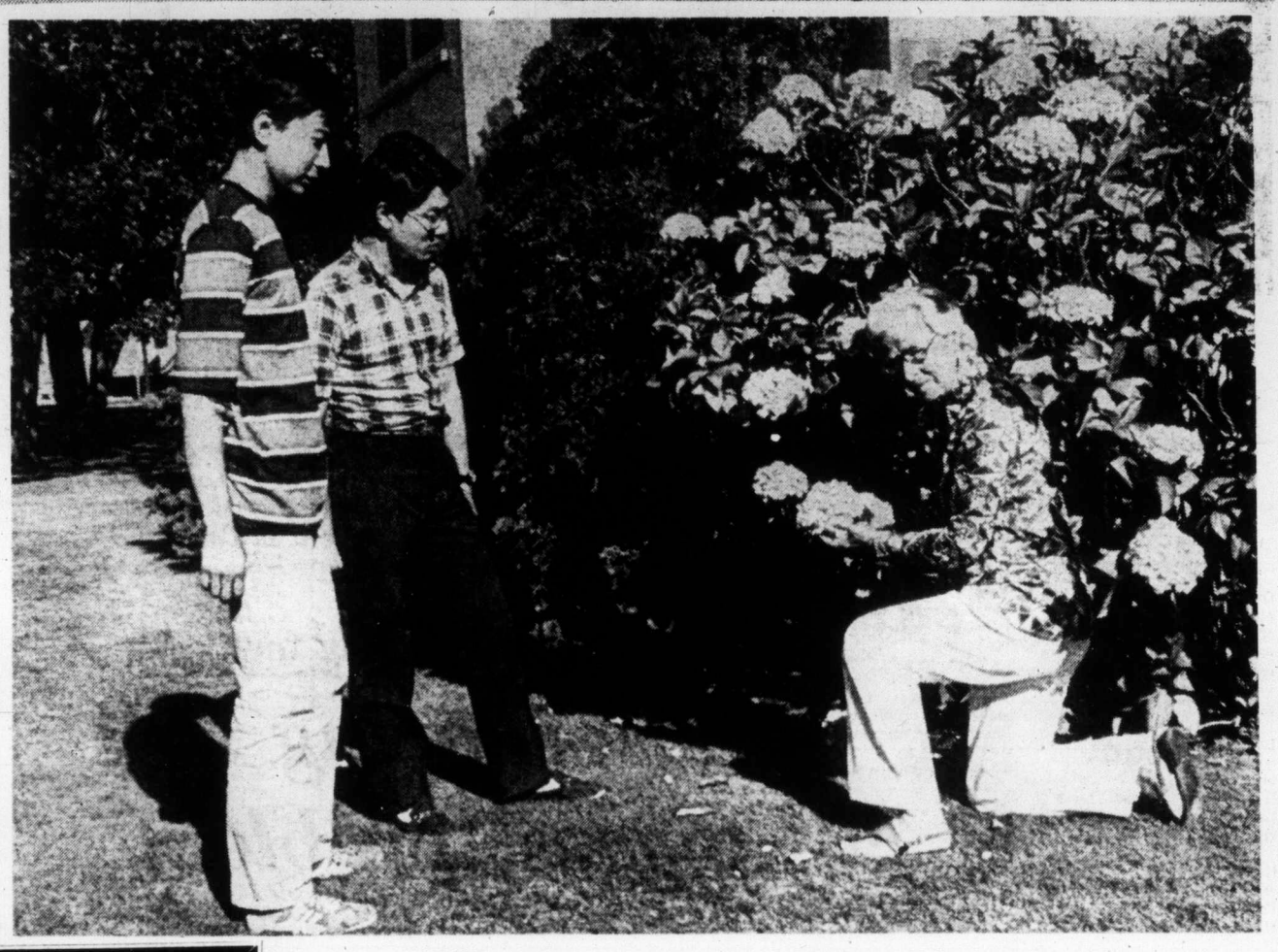

## Victorians entertain Japanese students

Thirty-five Japanese high school students are visiting Greater Victoria until Aug. 15, and have a full range of activities planned for their stay by Camosun College officials. Many will be staying several days with Victoria hosts; following their arrival Monday, Shunickiro Yakame, 15, of Tokyo and Hiroyuki Arahawa, 15, of Nagoya are shown about grounds at 1370 Beach Drive by their hostess Mrs. Marjorie Bowen.

CAPITAL
2 BIG SUPER FOOD MARKETS
OPEN DAILY 9 to 9
CORDOVA BAY STORE — Mon., Tues., Wed., Sat. 9 a.m.-6 p.m. Thurs., Fri. 9 a.m. to 9 p.m., Sunday 12 to 6 p.m.
Prices Effective Aug. 8, 9, 10
50 West Burnside Rd.
5124 Cordova Bay Rd.
Cordova Bay Plaza
BIG SAVINGS EVERY DAY!
We Reserve the Right to Limit Quantities

BOSTON CORNED BEEF LOAF 12-oz. Tin 99c
CANADA GRADE A-1 TOP ROUND STEAK ROASTS 1.69 lb.
CARNATION OR CLOVERLEAF SOCKEYE SALMON 7¾-oz. Tin 1.19
BOTTOM ROUND 1.59 lb.
NO. 1 BY THE PIECE BOLOGNA lb. 59c
IMPORTED FROM ENGLAND TETLEY TEAS 144s Box 1.49
SELECT ICE CREAM 1-Gallon Pail 2.59
HARVEST PURE VEGETABLE OIL 32-oz. Bottle 1.09
RUPERT FROZEN GOLDEN BATTER BOSTON BLUEFISH 16-oz. Pkg. 89c
JOLLY GREEN GIANT PUDDINGS 4 15-oz. Tins Vanilla, Chocolate, etc. 1.00
KLEENEX TOWELS 2 Roll Pkg. 65c
PINK OR WHITE GRAPE-FRUIT 8 for 1.00
PERFEX BLEACH 128-oz. Jug 89c
MEDIUM NO. 1 ONIONS 4 lbs. 39c
FRASER VALLEY No. 1 BUTTER With $10 Order or Over — Limit 1 lb. lb. 59c
FRESH CELERY Large Stalks each 29c

# Top 10 hits . . . Peking version

HONG KONG (UPI) — It seems as though you'd need the patience of Job, the straight face of Jack Benny and the ear plugs of an artilleryman to be a disc jockey in China.

If you've got the qualifications, however, it wouldn't take much work for you to sit in your Peking sound study and slap together a Chinese version of the hit parade or top 10.

At the top of the list this week (and every week for the past 500 or so) would be an all-time favorite that almost nobody dares omit whenever songs are sung in China: "Long live Chairman Mao.

And nobody in China can forget that other oldie still knocking them dead, Sailing the Seas Depends on the Helmsman. So, it get the No. 2 slot.

Since there are more than 500 million peasants working in 26,000 rural communes, a country and western tune occupies this week's No. 3 position. It's entitled, Oh, how I love to carry manure up the mountainside for the commune.

Fourth position on the charts goes to a contemporary ballad, Praise with singing the young educated people going to the countryside.

Another new song is Be pioneers in the criticism of Lin Piao and Confucius. This piece of political commentary Peking-style is No. 5.

A wave of criticism against Lin, a late defence minister, and Confucious, an ancient sage, has been sweeping across China in recent months in a limited, 1970s version of last decade's cultural revolution.

Other top 10 candidates would be a song popularized by stevedores on the Shanghai docks, We want to be master of the wharves, not slaves of tonnage, a steelworkers song, The Iron and steel workers have determination as firm as steel, and such other favorites as The hearts of the barefoot doctors are turned towards the party, The fighers of the army corps embrace the morning sun, and that perennial favorite, We must work vigorously.

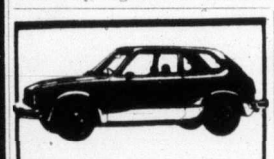

Above is a car. It is made by Honda. It is not a motorcycle. It is a car — and what a car! The only similarity to Honda motorcycle is traditional Honda engineering and dependability. It is front wheel drive, has independent suspension and is a beauty. Come in and handle a Honda (car) today!

HONDA CAR CENTRE
Yates at Quadra
(Dealer Licence D-8217)
386-6707

## Bishop asks for clemency

SEOUL (UPI) — Roman Catholic Bishop Daniel Tji Hak-soun asked a military court for clemency at his trial for instigating insurrection, a military spokesman said. "The bishop said if the court extended special clemency and forgives him, he would concentrate on purely religious activities," the spokesman said.

# EXCISE TAX STAMP GONE

**OTTAWA (CP) — If the next packet of cigarettes you buy doesn't have that familiar grey stamp sealing one end, relax. You won't be smoking bootleg tobacco because the government is doing away with the stamp.**

**Revenue Minister Robert Stanbury announced Tuesday that the excise stamp, which has appeared on cigarette and tobacco packages since 1864, is being eliminated to save money.**

**The government used to supply the stamps to tobacco product manufacturers at an annual cost of about $700,000, but now the manufacturers will have to come up with a system of their own.**

**To be effective by Aug. 19, the new system will be an imprint on the package showing the weight of tobacco or number of cigars and cigarettes as well as the words "Canada duty paid."**

our building is coming down
912 Govt. St.
so we must move in September.
All our stock is being marked
20% to 50% and more Off
so we don't have to carry it!
Sweaters, blouses, dresses, gift items, and some fabrics.
Vienna Dirndl SHOP

THINKING OF
DISNEYLAND — RENO
OR BEAUTIFUL
HAWAII
We depart most weekends for the above with our own escorts. We know we give you the very best so if you are thinking phone
TRAVELLERS INTERNATIONAL TOURS LTD.
INFORMATION 386-2431 BOOKINGS
REGULARS—Fall Bookings are Filling

# HOME CANNING SUPPLY GONE

Victorians who are just starting to think about home canning fruits and vegetables this season are too late.

Last year's nation-wide shortage of canning supplies, especially lids, is even more critical this year. And publicity of the shortage has made the situation worse in Victoria, a local store owner said Tuesday.

He blamed the press for creating a panic and said he would "cheerfully wring your (the press's) collective necks."

He requested that his name and the name of his hardware store not be used.

As soon as a newspaper reported his store as one of a few still selling rings and lids, he said, he was besieged by callers.

The store's supply of lids and rings is now gone, and the owner said "it's unfair" to his regular customers who depend on home canning to save a few food dollars.

"The situation is desperate now," he said, as people prepare to can tomatoes, Okanagan fruit and fish.

He suggested that the federal or provincial government encourage the manufacture of home canning supplies in Canada "so we don't have to depend on Arkansas."

A spokesman for Wellburn's Market on Pandora said the store has some narrow-mouth jars and sealers, but "the wide-mouths are impossible to buy anywhere."

"We haven't had any this year," although an order has been in since spring, he said.

He said American tourists "have bought up the whole island," and canning supplies are "impossible to replace."

Economart has no separate lids, only jam jars with lids. Other local stores checked Tuesday had lids for narrow-mouth jars, but none of the popular wide-mouth size.

A Safeway spokesman in Vancouver said earlier the shortage may be caused by an increase in the number of people turning to home canning as a way to cut food costs. There is also a shortage of tin used in the manufacture of sealing lids, he said.

In Ottawa, George Whittaker, Progressive Conservative member for Okanagan-Boundary, has said the shortage of lids and rings is caused by jar manufacturers who "are only interested in the selling of the complete jar and lid."

Whittaker asked Agriculture Minister Eugene Whelan to investigate the shortage.

"My main concern is the tremendous loss that the fruit and vegetable producers are going to endure because of the cutback in home canning," he said.

VOLVO
Award Winning Service
at
McCALLUM MOTORS
1101 Yates St. D6822 382-6122

## Dial-a-dish in U.K.

LONDON (AP) — A telephone dial-a-dish service, provided by the British Farm Produce Council, gave recipes to three million callers in the year ended March 31. The service features main-course dishes for four costing no more than the equivalent of $1.80.

ST. PAUL'S SCHOOL
ESQUIMALT, VICTORIA, B.C.

An independent day school for boys and girls
Pre-school, Grades 1-6, offering individual and structured tuition. Remedial reading. Affiliation with Victoria Conservatory of Music, emphasis on choral training. Excellent gym facilities.
School situated in beautiful grounds adjacent to historic St. Paul's Church, Esquimalt.
For further information please phone headmistress, Miss G. Pearcy, 386-2571, or write St. Paul's School, 1379 Esquimalt Road, Victoria, B.C.

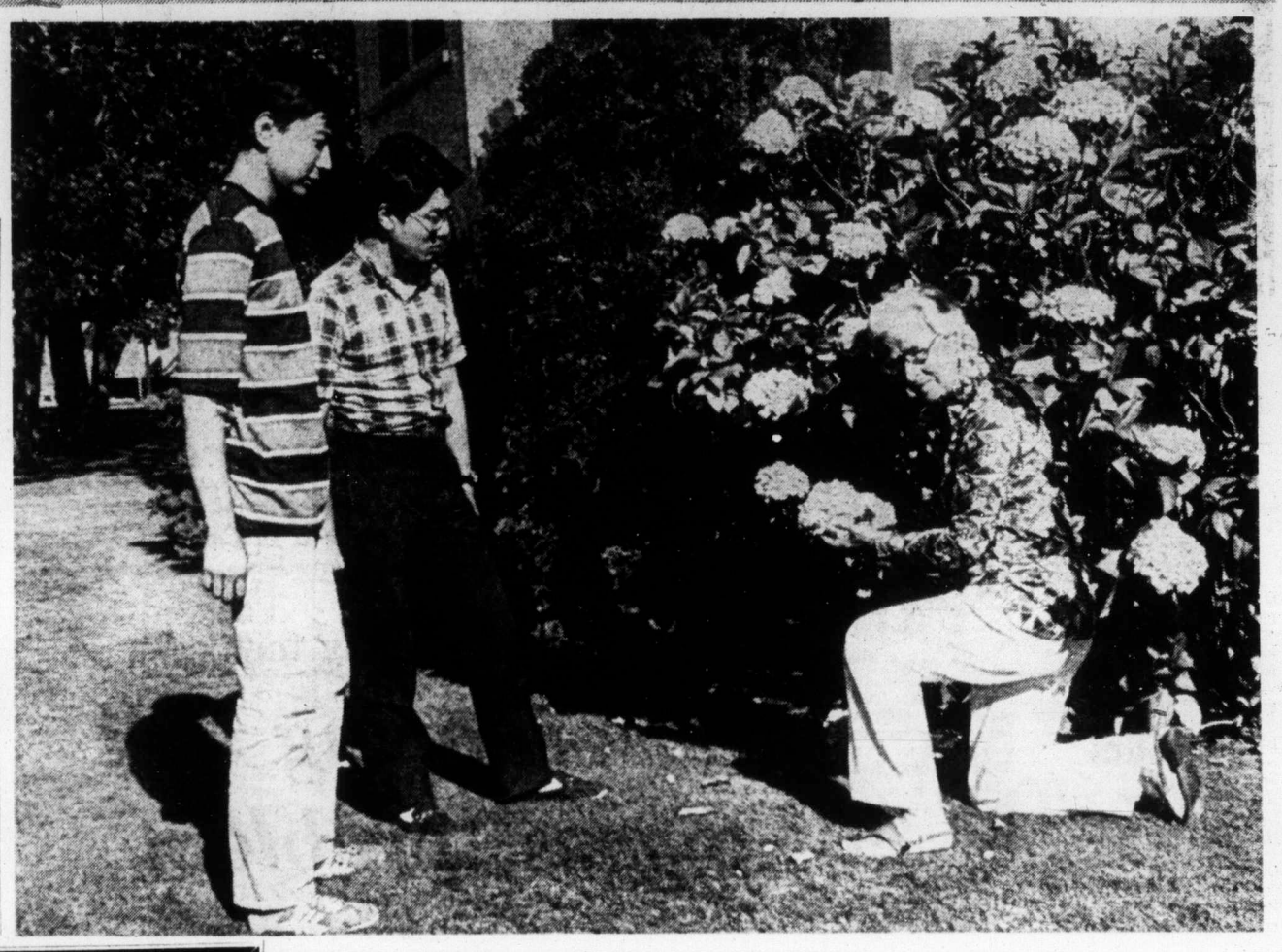

## Victorians entertain Japanese students

Thirty-five Japanese high school students are visiting Greater Victoria until Aug. 15, and have a full range of activities planned for their stay by Camosun College officials. Many will be staying several days with Victoria hosts; following their arrival Monday, Shunickiro Yakame, 15, of Tokyo and Hiroyuki Arahawa, 15, of Nagoya are shown about grounds at 1370 Beach Drive by their hostess Mrs. Marjorie Bowen.

CAPITAL 2 BIG SUPER FOOD MARKETS
OPEN DAILY 9 to 9
CORDOVA BAY STORE — Mon., Tues., Wed., Sat. 9 a.m.-6 p.m. Thurs., Fri. 9 a.m. to 9 p.m., Sunday 12 to 6 p.m.
Prices Effective Aug. 8, 9, 10
50 West Burnside Rd.
5124 Cordova Bay Rd.
Cordova Bay Plaza
BIG SAVINGS EVERY DAY!
We Reserve the Right to Limit Quantities

BOSTON CORNED BEEF LOAF 12-oz. Tin 99c
CARNATION OR CLOVERLEAF SOCKEYE SALMON 7¾-oz. Tin 1.19
NO. 1 BY THE PIECE BOLOGNA lb. 59c
HARVEST PURE VEGETABLE OIL 32-oz. Bottle 1.09
JOLLY GREEN GIANT PUDDINGS 4 15-oz. Tins Vanilla, Chocolate, etc. 1.00
PINK OR WHITE GRAPE-FRUIT 8 for 1.00
MEDIUM NO. 1 ONIONS 4 lbs. 39c
FRESH CELERY Large Stalks each 29c
CANADA GRADE A-1 TOP ROUND STEAK ROASTS lb. 1.69
BOTTOM ROUND lb. 1.59
IMPORTED FROM ENGLAND TETLEY TEAS 144s Box 1.49
SELECT ICE CREAM 1-Gallon Pail 2.59
RUPERT FROZEN GOLDEN BATTER BOSTON BLUEFISH 16-oz. Pkg. 89c
KLEENEX TOWELS 2 Roll Pkg. 65c
PERFEX BLEACH 128-oz. Jug 89c
FRASER VALLEY No. 1 BUTTER With $10 Order or Over — Limit 1 lb. lb. 59c

# Top 10 hits . . . Peking version

HONG KONG (UPI) — It seems as though you'd need the patience of Job, the straight face of Jack Benny and the ear plugs of an artilleryman to be a disc jockey in China.

If you've got the qualifications, however, it wouldn't take much work for you to sit in your Peking sound study and slap together a Chinese version of the hit parade or top 10.

At the top of the list this week (and every week for the past 500 or so) would be an all-time favorite that almost nobody dares omit whenever songs are sung in China: "Long live Chairman Mao.

And nobody in China can forget that other oldie still knocking them dead, Sailing the Seas Depends on the Helmsman. So, it get the No. 2 slot.

Since there are more than 500 million peasants working in 26,000 rural communes, a country and western tune occupies this week's No. 3 position. It's entitled, Oh, how I love to carry manure up the mountainside for the commune.

Fourth position on the charts goes to a contemporary ballad, Praise with singing the young educated people going to the countryside.

Another new song is Be pioneers in the criticism of Lin Piao and Confucius. This piece of political commentary Peking-style is No. 5.

A wave of criticism against Lin, a late defence minister, and Confucius, an ancient sage, has been sweeping across China in recent months in a limited, 1970s version of last decade's cultural revolution.

Other top 10 candidates would be a song popularized by stevedores on the Shanghai docks, We want to be master of the wharves, not slaves of tonnage, a steelworkers song, The Iron and steel workers have determination as firm as steel, and such other favorites as The hearts of the barefoot doctors are turned towards the party, The fighers of the army corps embrace the morning sun, and that perennial favorite, We must work vigorously.

Above is a car. It is made by Honda. It is not a motorcycle. It is a car — and what a car! The only similarity to Honda motorcycle is traditional Honda engineering and dependability. It is front wheel drive, has independent suspension and is a beauty. Come in and handle a Honda (car) today!

HONDA CAR CENTRE
Yates at Quadra
(Dealer Licence D-8217)
386-6707

## Bishop asks for clemency

SEOUL (UPI) — Roman Catholic Bishop Daniel Tji Hak-soun asked a military court for clemency at his trial for instigating insurrection, a military spokesman said. "The bishop said if the court extended special clemency and forgives him, he would concentrate on purely religious activities," the spokesman said.

## EXCISE TAX STAMP GONE

**OTTAWA (CP) — If the next packet of cigarettes you buy doesn't have that familiar grey stamp sealing one end, relax. You won't be smoking bootleg tobacco because the government is doing away with the stamp.**

**Revenue Minister Robert Stanbury announced Tuesday that the excise stamp, which has appeared on cigarette and tobacco packages since 1864, is being eliminated to save money.**

**The government used to supply the stamps to tobacco product manufacturers at an annual cost of about $700,000, but now the manufacturers will have to come up with a system of their own.**

**To be effective by Aug. 19, the new system will be an imprint on the package showing the weight of tobacco or number of cigars and cigarettes as well as the words "Canada duty paid."**

our building is coming down
912 Govt. St.
so we must move in September.
All our stock is being marked 20% to 50% and more Off so we don't have to carry it!
Sweaters, blouses, dresses, gift items, and some fabrics.
Vienna Dirndl SHOP

THINKING OF DISNEYLAND — RENO OR BEAUTIFUL HAWAII
We depart most weekends for the above with our own escorts. We know we give you the very best so if you are thinking phone
TRAVELLERS INTERNATIONAL TOURS LTD.
INFORMATION 386-2431 BOOKINGS
REGULARS—Fall Bookings are Filling

— Colonist photos by Alex Barta

*Barry Oland in preliminary division*

## Horse trials at Saanich

# *Vancouver rider tops*

Vancouver lawyer Barry Oland, riding Rock won top place in the training division of British Columbia championship horse trials in Saanich on the weekend.

Results of the three-day event were:

Training division — 1, Barry Oland (Rock), Vancouver: 2, Bridget Flynn (Tidbit), Parksville; 3, Sloane Hammond (Birdwatcher), Langley; 4, Marion Thomas (High Peace), Vancouver.

Preliminary division — 1, Holly Wells (Mr. W.W.), Surrey; 2, Cathy Wedge (City Fella), Saskatoon; 3, Francis McAvity (Come by Chance), Vancouver; 4, Barry Oland (Taylor's Dummy), Vancouver.

Intermediate division — 1, Michael Herbert (Seko Jimi), Oliver; 2, Rick Maynard (Rapid Transit), Vancouver; 3, Lindsay Joyce (Kalibey), Duncan; 4, Robert Coates (Shaitan), Red Deer, Alta.

Individual awards to Pony Club members:

B Level — 1, Sloane Hammond (Birdwatcher), Langley; 2, Holly Wells (Mr. W.W.), Surrey; 3, Jan Blackhall (The White Tomato) Langley.

C Level — 1, Bridget Flynn (Tidbit), Parksville; 2, Margie Dalgleish (Apricot Brandy), Victoria; 3, Jamie Richardson (Grey Cloud), Duncan.

Five juniors who took part in the competition were named by the B.C. division of the Canadian Combined Training Association to represent B.C. at the North American Junior Championship event Sept. 27 to 29 at Joker's Hill, Ont. They are Nick Holmes-Smith of Oliver, Sloane Hammond, Marion Thomas, Holly Wells and non-riding captain and organizer, Mrs. Pamela Arthur of Langley.

On the first day of the horse trials, each horse did a dressage or obedience test in the ring at Broadmead Equestrian Centre on Central Saanich Road. Second day was the endurance phase, with each horse competing against time on a cross-country course of about seven miles, the last two miles containing about 25 jumps. The course was across the Twin Totem Ranch of Frank Bernard, and the Wright and Elliot farms, on Puckle Road. During the third day, every horse completed a stadium jumping course. Points for the three days were totalled for each horse.

The cross country course designed and built by Ron Trickett, challenged all riders. A fence called a zig zag gave the most problems.

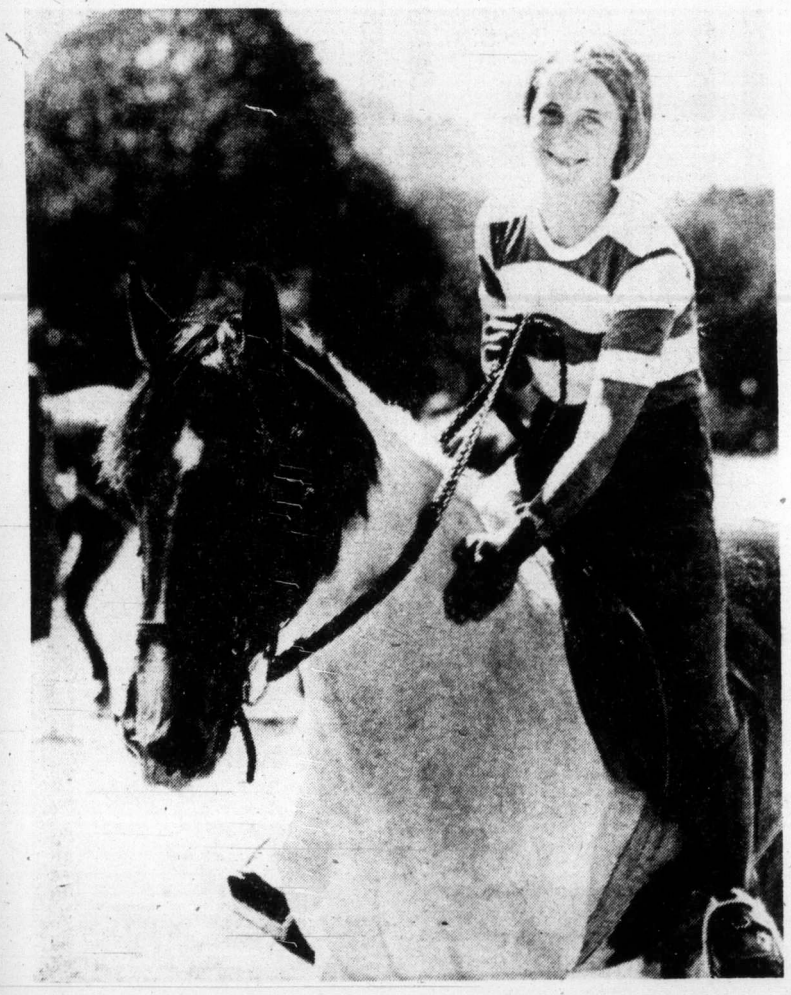

*Bridget Flynn with Tidbit*

## *Natives fight forest fires*

EDMONTON (CP) — Two native firefighting crews from Alberta have been flown to B.C. to fight forest fires in Glacier and Mount Revelstoke national parks. The two 25-man crews were transported in three DC-3 from the Footner Lake forest in northern Alberta at the request of the national and historic parks branch of the federal Indian affairs department.

## Billy Graham at Mayo Clinic

ROCHESTER, Minn. (AP) — Evangelist Billy Graham is an outpatient at the Mayor Clinic, where he is being treated for a gum infection and is to undergo a root-canal operation. Doctors are also treating Graham for high blood pressure.

## Higher success rate

CALGARY (CP) — Female engineering students have higher success rate than males, says Dr. D. G. Huber, acting dean of engineering at the University of Calgary. They arrive with higher marks, do better at their studies and have a lower failure and dropout rate.

# UBC's new president was Empress bus boy

For a while, in the early 1940s, it was a tossup whether young Douglas Kenny, part-time elevator operator and bus boy at The Empress, would embark on a hotel career or pursue academic interests.

He showed so much promise the then-manager of The Empress urged him to follow a career in the hotel business.

But Kenny chose the educational world instead.

Last month he was appointed president of the University of British Columbia.

He will succeed Dr. Walter Gage on July 1, 1975. His appointment followed a search for more than a year by a special 24-member committee. More than 150 candidates were considered for the position which carries a salary of $60,000 yearly.

Recalling the first 20 years of his life in Victoria, the city in which he was born, Kenny said the thought of going into the hotel business was tempting. "Jobs weren't very easy to get in Victoria in the late '30s and I really enjoyed my work at The Empress."

He continued with his education at the urging of his teachers and also fellow-employees at Victoria Machinery Depot and Yarrows, where he held summer jobs.

In those days, Kenny lived in the Burnside area. "The house that I lived in was eventually demolished to make way for a motel."

His fondest memories of education in Victoria centre about the old Victoria College.

"The college was a very small institution in those days and because of its smallness and close contact with professors, we were able to come to grips with that direction in life in which we were headed.

"For that reason, I guess I sometimes feel sorry for the students who are caught up in large classes at UBC. However, young people today are far more sophisticated than we were, and the kind of education they are getting in high school prepares them better for the large university," he said.

From Victoria College, Kenny moved to UBC to complete his BA in 1945. Two years later he received his MA from UBC, majoring in psychology.

His first UBC appointment was in 1950 when he became a lecturer. He was promoted to assistant professor in 1957 and to associate in 1964.

He has headed the university's psychology department and was dean of the arts faculty before taking two years' leave of absence to be visiting lecturer in the graduate school of education at Harvard University.

Of university life today, Kenny said: "People in this province, and within North America in general, are questioning the value of higher education.

"I've had a deep commitment to education because I think it is one of the central vehicles within society by which our democratic institutions will survive. The ultimate fate of our democratic society depends on a well-educated citizenry."

The new president sees the role of universities in the '70s as "fostering academic freedom, with faculty members remaining independent and objective critics of our society."

GRAND CANYON
DEATH VALLEY
SALT LAKE CITY
15 days of sightseeing nature's wonders. We stay at the very best in accommodation.
SAT., SEPT. 28 to OCT. 12
Double $302—Twin $316
Come along with Maryanne your hostess.
Please phone 386-2431
TRAVELLERS INTERNATIONAL TOURS LTD.
Full Detailed Itinerary.

Montague BRIDGMAN Ltd.
China Crystal Gifts
811 Government St 383-0821

the best part of SUMMER

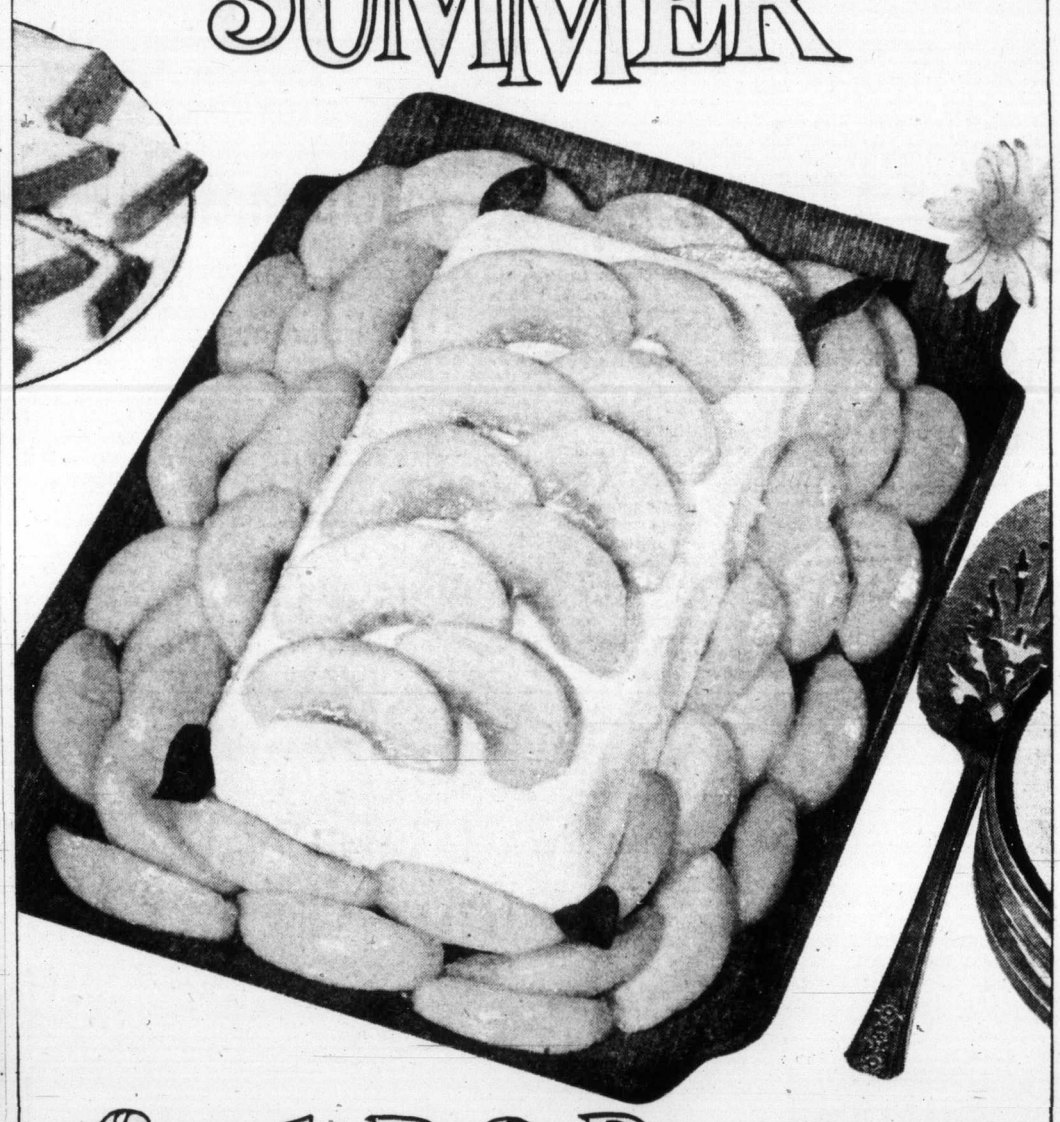

fresh B.C. Peaches
Highly coloured, luscious B.C. Red Haven Peaches, flavour-right for fresh summer eating. They're at your grocer's right now and will soon be followed by the popular B.C. Vee Peaches — ideal for all your home-made peach preserves.
Orchard-fresh B.C. Peaches — now through September — and cheapest by the box.

GOLDEN PEACH PUDDING
2 packages (3¼ oz. each) vanilla tapioca pudding
3 cups milk
1 cup apple juice
1 tablespoon lemon juice
½ teaspoon almond extract
1 cup whipping cream or 1 packet whipped topping
Fresh B.C. Peaches
Prepare pudding as directed on package, using the milk and apple juice for liquid. Add lemon juice and almond extract; stir; let cool 15 minutes. Pour into 10" X 6" dish or a 4-cup jelly mould. Chill thoroughly *overnight*. Whip cream until stiff or prepare whipped topping according to package directions. Unmould pudding onto a plate or platter. Ice with the whipped cream or topping. Surround pudding on platter with fresh, sliced peaches and garnish top with additional sliced peaches. Serves 8.

B.C. Fruit
Remember, now through September is the time to buy lots of plump, juicy B.C. Peaches for all your home preserving and freezing needs.
For your copy of our "Sunshine Meals" booklet on preserving and freezing all B.C. tree fruits, send your name, address and 25¢ in coin to: B.C. Tree Fruits Ltd., Department N, Kelowna, B.C.

PIER 16

LAST FEW DAYS
ROSE'S JEWELERS
MID-SUMMER
WATCH SALE
SAVE UP TO ½ ON FAMOUS MAKES
PARK FREE
City Parkade on Johnson St.
Easy Terms—Layaway, Chargex
ROSE'S LTD.
1317 DOUGLAS ST. JEWELERS

GILSON'S MEATS LTD.
MAYFAIR SHOPPING CENTRE
385-4742

Thursday, Friday, Saturday—While Quantities Last
Prices subject to change without notice.

| | | |
|---|---|---|
| BEEF SAUSAGE | 2 lbs. | 1.49 |
| GROUND BEEF | lb. | 99¢ |
| PORK STEAK | lb. | 99¢ |
| CHUCK STEAK | lb. | 99¢ |
| CROSS RIB ROAST | lb. | 1.49 |
| PRIME RIB ROAST | lb. | 1.59 |
| SIDE OF BEEF Cut, Wrapped and Quick Frozen A-1 | lb. | 99¢ |

We Reserve the Right to Limit Quantities

# Achievement group needs new manager

Junior Achievement in Greater Victoria is looking for a new manager to help direct youngsters toward success in the business careers they will follow when school days are over.

Saanich Ald. Mel Couvelier, a director of Junior Achievement, says that in the six years the program has been operating in Greater Victoria, about 1,000 youngsters, aged 13 to 17, have been involved.

Each year from 150 to 200 of these junior and senior high school students are divided into groups, each with a company adviser. They decide on a project or a product, and carry out the whole operation of management, production and marketing.

Couvelier says that in a manager they are looking for someone who has retired but would like to keep semi-busy.

Prime requisite is a real interest in youngsters. Experience in business would be helpful but not necessary, as each "company" will have a business adviser.

The work would involve three evenings each week, from 7 to 9:30 p.m., in the office of Dean Heights school, Richmond Road. There is an annual stipend of $3,600, plus expenses.

Interested persons are asked to telephone Couvelier, either at 382-3312 or 477-1661.

## THE SLIM GOURMET

CALORIE-CONSCIOUS COOKING

By Barbara Gibbons

When minutes are all you have for making dinner, minute steaks sure come in handy! These quick-cooking steaks are usually cut from the round of beef, the leanest and least-caloried beef there is. Also called cubed steak or sandwich steaks, they are made tender by mechanically breaking up the muscle fibres. This extra treatment is reflected in minutes steaks' higher price per pound.

Save a lot of money and calories and make your own minute steaks from a sale-priced boneless beef roast — from a part highest in protein, lowest in fat.

**MINUTE STEAKS**

Boneless bottom round beef roast; garlic or onion powder; meat tenderizer; salt and pepper.

Trim roast; discard all exterior fat. With a sharp knife, cut half-inch thick slices of meat, against the grain. Sprinkle steaks with seasoning. Pound the steaks thin on both sides with a metal-tipped meat mallet.

To freeze: use only meat tenderizer. Omit garlic, onion, salt or pepper. Add seasoning when steaks are cooked.

To cook, spray a non-stick skillet with vegetable coating for no-fat frying or wipe lightly with oil. Cook each side about one minute over moderate heat; longer if frozen. Don't overcook. Steaks should be still-pink in the middle. About 153 calories per 4-ounce steak.

**PENNYPINCHER STEAK AU POIVRE**

4 quarter-pound minute steaks; 1 or 2 tablespoons whole peppercorns, coarsely cracked; Worcestershire, Tabasco, lemon juice, fresh parsley.

Coarsely crack fresh peppercorns with mortar and pestle or put the peppercorns in a plastic bag and pound with a hammer or heavy object. Press the cracked pepper into both sides of the steaks. Refrigerate one hour or more.

To cook, spray a non-stick fry pan with vegetable coating for no-fat frying, or wiping for no-fat frying, or wipe lightly with oil. Brown the steaks quickly on both sides. Remove the steaks to a serving dish. Sprinkle lightly with Worcestershire, Tabasco or lemon juice. Garnish with parsley. Serves about 4, 160 calories each.

**SLOPPY JOE STEAKS**

4 quarter-pound minute steaks; 1 cup chopped onion; 1 cup chopped green pepper; 1 tablespoon prepared mustard; 1 tablespoon catsup; 8-ounce can plain tomato sauce; 2 large hamburger buns, split.

Spray a non-stick skillet with vegetable coating or wipe lightly with oil. Brown steaks quickly on both sides. Add next five ingredients. Cover and simmer until pepper is soft; about 10 minutes. Put half a hamburger bun on each plate. Top with steak and sauce. Serves four, 270 calories each.

## Rare birth

JACKSON, Mich. (UPI) — Patricia Thomson is not only a proud mother, she is a rare one.

When she gave birth to a seven-pound, four-ounce boy, the 25-year-old Jackson housewife became the eighth woman in medical history to deliver a child after receiving a kidney from a dead donor.

The child was born July 15, but Mrs. Thomson's physician, Dr. Gilbert Mayor, medical director of the University of Michigan's Medical Centre transplant program, did not announce details of the case until the weekend.

He said Mrs. Thomson suffered a total kidney failure at the end of 1971 and was kept alive for six months on a kidney machine until she received a kidney from a child who died a few hours earlier.

Mayor said Mrs. Thomson and her son Brian were in "super" condition.

## erma bombeck

My husband and I were attending the funeral of his mother. As we sat on the folding chairs in the funeral home, I could not help but review with some comfort the grandchildren occupying the first row.

I looked at them one by one, so respectful and proper in their dresses and handbags, long trousers and sport coats, patent shoes and red and white gym shoes with blue stars on them.

Red and white gym shoes with blue stars on them! I froze. "Your son," I whispered to my husband. "Check the feet on your son."

As he saw the gym shoes, a chill ran through his body. He got the child's attention and gestured for him to bend his feet and stuff them under the chair as far as they could go. His instructions were misread and his son crossed his legs, looking for the world like he was relaxing at halftime at a Lakers-Knicks game.

I wanted to take my eyes off the gym shoes, but they were magnetic — the knots in the shoestrings stood out like boulders and the rubber separated from the sole right before my eyes.

Bitterly, I thought of the money I had put into shoes for that kid. The sacrifices I had made for his lousy feet. Forget the home permanent I didn't get. I didn't mind rolling my hair over orange juice cans and sleeping upright in a chair. Forget the operation I needed. It only hurt when I walked, stood, laughed, or breathed. Forget the new slipcovers I never got. In a few more years, the entire living room would be decorated in mono-stain.

But it had all been worth it. My son had a pair of shoes in his closet for every occasion — which I dusted every week with the furniture.

I looked back at the shoes. They looked different somehow. Then I knew why. The sun had come out, filtered through the stained glass windows and would you believe cast a rainbow over the gym shoes!

I closed my eyes and prayed, "I know why you are punishing me, God. It was because I made that vicious remark about Marylou Stack's bathing suit. So, I'll apologize." I opened my eyes and looked out of the corner of one. My son was picking a star off the shoe. Closing my eyes again, I offered, "I am selfish, Lord. Never again will I hide brownies under the dish towel because I know the children will never find them there." I checked again. The rainbow was brighter than ever.

I closed my eyes tightly this time. "Lord, this is my best offer. I'll clean the oven the moment I get home."

A well-wisher touched my arm. "It's nice to see young people so patriotic," she said, nodding toward the gym shoes.

God drives a hard bargain.

## ann landers

**Dear Ann Landers** — Two months ago I went to a chiropractor with a very painful neck problem. The treatments were pretty rough, but i kept going back because he assured me I'd be cured if I kept coming twice a week for three or four ore months. He sent an enormous bill for X-rays which I haven't paid yet.

During my last treatment I heard a dog barking in the adjoining examination room. When I asked about it, the chiropractor told me the dog was being given a "spinal adjustment" by his assistant.

After that dog incident I was so shaken I went to see an orthopedic surgeon. He took more X-rays and told me I had definite deterioration of three discs and two spur formations on my neck vertebrae. He also said the chiropractic adjustments could have caused permanent damage had I continued them.

I'm mad at myself for being such a fool, but I was influenced by a cousin who went to a chiropractor and got rid of a backache she had suffered with for several months.

I'm writing mainly to ask what you think about chiropractors and I need to know what to do about that bill for x-rays. The Better Business Bureau says it's out of their jurisdiction. Should I pay it? — **Dimwitted Annette.**

**Dear Annette** — Aches and pains sometimes respond to the chiropractor's heat lamp or manual massages but do not recommend chiropractors as diagnosticians because they lack the training to diagnose properly.

Every year millions of dollars are spent on chiropractors before the patient gets smart and switches to a physician or an osteopath. Unfortunately, too many people keep going to chiropractors until their illness becomes so advanced that an M.D. or a D.O. can't help them.

The basic concept of chiropractic is that most illnesses are caused by spinal misalignments (subluxation) and can be cured by spinal adjustments. This theory has been thoroughly discredited, yet millions of people continue to believe in it and they shell out a great deal of money on this poppycock.

As for the chiropractor's X-ray bill, you agreed to have the X-rays taken and in my opinion, you are obligated to pay for them.


No. 12C

CONFIDENTIALLY YOURS

**Barbara Brent**

TORONTO, Aug. 8/74 — Summer! . . . a lovely time for cottage, garden or patio entertaining. But many of us . . . especially the children . . . tend to over-indulge in fruits, cool drinks and treats, which often results in a sudden attack of nausea and diarrhea. Fortunately you can put things right again fast with **DR. FOWLER'S EXTRACT OF WILD STRAWBERRY.** Soothing, settling for adults and children, pleasant-tasting Dr. Fowler's works quickly to bring gentle relief from the uncomfortable symptoms of diarrhea. Dr. Fowler's Extract . . . a non-constipating, restorative formula, based on roots and herbs . . . has been sold in Canada for over 100 years. Be prepared . . . always keep Dr. Fowler's Extract on hand.

*Juiciest lemons are the ones with the smoothest skins and the roundest ends. (For more juice put in very hot water for 5 minutes before squeezing).*

**UNCOMFORTABLE DENTURES?** Then cheer up. Here's a product just made for you that will ease your present discomfort. Called FASTEETH® DENTURE ADHESIVE POWDER, you simply sprinkle it on your dentures and it does *all* this . . . helps hold both uppers and lowers longer, firmer and steadier . . . holds them more comfortably . . . helps you eat more naturally. What's more, non-acid Fasteeth® has no gummy, pasty taste, so you can eat with less worry . . . smiling to your heart's content! You know dentures that fit are essential to health — so visit your dentist regularly and get easy-to-use Fasteeth® to-day.

*The Good Things Grow in B.C.*

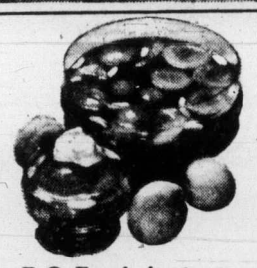

**B.C. Fresh Apricots**

The season for fresh, juicy apricots is here! Delicious fresh, canned, jellied or frozen, B.C. grown apricots are superb in flavour, freshness and quality. Pick up your copy of the apricot recipes available at your favourite food store.

*Look for them at your favourite food store!*

**B.C. Grown Chicken**

Chicken is part of the summer scene, especially B.C. grown chicken. Good in so many ways, today's chicken is "designed bred" for tender, meaty and flavourful eating. Buy B.C. grown chicken . . . high in protein, and low in calories.

*Look for them at your favourite food store!*

**Also Fresh!** B.C. DAIRY PRODUCTS — *Every Day Best Buys*

**Also Fresh!** B.C. EGGS — *Every Day Best Buys*

**Also Fresh!** B.C. GROWN MUSHROOMS — *Every Day Best Buys*

*WATCH the BCTV JEAN CANNEM SHOW with MONA BRUN Thursday mornings.*

**B.C. FOOD INFORMATION**

*For timely B.C. Food recipes, write to us at: MARKETS DIVISION, 4259 Canada Way, Burnaby V5G 1H1*

B.C. DEPARTMENT OF AGRICULTURE

Hon. David D. Stupich, Minister; Sigurd B. Peterson, Deputy Minister.



**WEST COAST TRAILS DAY TOURS**

Information and bookings Phone 383-3213

Every Wednesday and Sunday Gulf Islands Cruise $3

Sunday, Port Renfrew $6.50

**VICTORIA MEAT MARKET**

625 JOHNSON ST. 383-9234

COMPARE-ANYWHERE-ANYTIME

Poultry Feature ROASTING CHICKEN Large Meaty Utilities. Lb. 65¢

HAMS Fully Cooked Shank Portions lb. 79¢

STEAKS! • ROUND STEAKS lb. 1.69

STEAKS! • SIRLOIN T-BONES lb. 1.95

STEAKS! • RIB STEAKS lb. 1.59

Cut from Juicy, Tender Prairie Steers • PORTERHOUSE STEAKS lb. 1.99

CROSS RIB ROASTS lb. 1.19

RUMP ROASTS lb. 1.49

SPARERIBS Lean and Meaty lb. 79¢

FRESH Ground Beef In 30-lb. Lots. Wrapped in small packages. 79¢ lb.

BOLOGNA By the chunk. Lb. 49¢

WIENERS Bulk style. Lb. 59¢

FRESH BEEF Tongues and Hearts lb. 79¢

• Beef Liver lb. 89¢

• Pork Liver lb. 59¢

• Turkey Liver lb. 49¢

• Fowl Liver In 5-lb. Bags lb. 29¢

• Pork Neck Bones lb. 29¢

PORK SAUSAGES In 6-lb. Boxes lb. 79¢

—FREEZER MEATS—

• BEEF SIDES lb. 89¢

• BEEF HINDS lb. 1.09

• BEEF FRONTS lb. 79¢

• BEEF HIPS lb. 99¢

• BEEF LOIN lb. 1.29

No Charge for Cutting, Wrapping and Freezing. Prices Effective Aug. 6, 7, 8, 9, 10 or while present Stocks last. We Reserve the Right to Limit Quantities

Congratulations to: Eric MacDonald, No. 3 - 1711 Duchess St. Victoria

Winner of our weekly free $20 gift certificate.



# SUMMER CLEARANCE

Ladies' and Teens' **SWIMWEAR** Bikinis, one and two-pce. styles. Many fabrics and colours. S-M-L. REG. 4.98 TO 7.98 CLEARANCE 3.99

Men's & Boys' Nylon **SQUALL JACKETS** Light and practical for casual wear, boating or camping. CLEARANCE 1.99

BOYS' **BATHING SUITS** 100% nylon in plains and patterns. Sizes 2 to 6x. CLEARANCE 99¢ TO 1.44

**LADIES' WEAR**

**LADIES' PANT SUITS** A wide selection of styles, fabrics and colours. S-M-L. REG. 21.98 TO 31.98 CLEARANCE 12.88 TO 19.88

**LADIES' NYLON SQUALL JACKETS** Cire nylon with zipper front. Concealed hood. REG. TO 3.98 . . . CLEARANCE 2.44

**LADIES' "LEATHER LOOK" PANT COATS** Crushed vinyl. Fully lined. Smart styling. Sizes 7 to 15. Orig. Price 16.98 CLEARANCE 8.99

**LADIES' SHORT SHORTS** 100% nylon in a wide selection of colours. CLEARANCE 99¢ TO 2.99

**LADIES' TOPS** Short sleeve, T-shirt, halters and tank tops. 100% nylon in many assorted styles. CLEARANCE 1.44 TO 2.66

**LADIES' PANTS** Pull on and fitted styles. Some polyester, some corduroy and other assorted fabrics. Plains and patterns. CLEARANCE 2.99 TO 6.99

**SHORT-SLEEVE LADIES' BLOUSES** Assorted styles, some perma press and 100% nylon. Prints and solids. S-M-L. CLEARANCE 2.66 TO 5.99

**SHOES**

**LADIES' SUMMER SANDALS** Made of man-made materials (vinyl). Your choice of regular or cork soles. Sizes 5 to 9. CLEARANCE 99¢ pr.

master charge CHARGEX

**MEN'S WEAR**

**MEN'S ACRYLIC T-SHIRTS** Short-sleeve acrylic T-shirts in V-neck, crew neck, some polo collar. Plain colours with contrasting trim. S-M-L-XL. CLEARANCE 2.58

**Men's Casual Slacks** Assorted group of flares includes brushed denims, corduroys and plaid patterns. All first quality by a Canadian Maker. CLEARANCE 3 FOR $10

**MEN'S SHORT SLEEVE SPORT-DRESS SHIRTS** Polyester and nylon in warp knit. Neat patterns. Sizes 14½ to 17. 65% polyester and 35% cotton in plain colours. S-M-L. CLEARANCE 2.67

**BOYS' WEAR**

**BOYS' JEANS** Denim boot jeans, brushed denim flares, corduroys. Plains, plaids and neat checks. Limited size range—Shop early for best selection! CLEARANCE 2.99

**BOY'S ACRYLIC T-SHIRTS** Easy-care knitted acrylic. Short sleeves, crew neck or v-neck. Solid colours with contrasting trim. Some plain colours with zip neck. S-M-L-XL. CLEARANCE 1.99

**GIRLS' & KIDDIES' WEAR**

**KIDDIES' AND GIRLS' SETS** Pant, short and sassy sets. Nylon and cottons. Large selection to choose from. Sizes 2 to 14. CLEARANCE 1.99 TO 9.99

**KIDDIES' AND GIRLS' JACKETS—½ PRICE** Ideal for Back-to-School. Sizes 3 to 14. CLEARANCE 1.99 TO 4.49

**KIDDIES' AND GIRLS' SUMMER SLEEPWEAR** Prints and plains. Pyjamas, gowns and baby dolls. Sizes 2 to 14. CLEARANCE 1.88 TO 2.99

**GIRLS' SUMMER SHORTS** 100% nylon. Plains and patterns — pull-on styles. Sizes 4 to 6x and 8 to 14. CLEARANCE 99¢ TO 1.39

**SUMMER T-SHIRTS AND HALTER TOPS** Many styles to choose from. BOYS' and GIRLS' — Sizes 3 to 6x. GIRLS' — Sizes 8 to 14. CLEARANCE 99¢ TO 1.99

**STAPLES**

**FLANNELETTE SHEETS By TEX-MADE** Heavy-weight. White with multi-stripes. Machine wash and dry. CLEARANCE SIZE 70x90 3.49 SIZE 80x100 4.39

**PILLOW SLIPS** Polyester/cotton permanent press. Striped pillow slips. Gold, lilac, green or pink. CLEARANCE 2.19 pr.

**BEDSPREAD** Rich quilted bedspread in an all-over floral print, fashionable throw style with contour corners. Blue, gold, red or lilac. CLEARANCE

3 LOCATIONS IN VICTORIA IN COLWOOD "THE BELMONT CENTRE" DOWNTOWN — 1420 DOUGLAS AND IN THE ESQUIMALT PLAZA

WHILE QUANTITIES LAST

SALE: THURS., FRI., SAT., AUG. 8 - 9 - 10

70 Stores Serving B.C., Alberta and Saskatchewan

FRIENDS 'N' NEIGHBOURS FIELDS

NAMES in the NEWS

# Out like garbage—almost crushed

CANTON CITY, Colo. — Three convicts who tried to escape by hiding in a garbage compactor truck were nearly crushed, prison officials said.

Warden **Alex Wilson** said the three made their bid for freedom by climbing into the rear of a garbage truck inside the walls.

They used a piece of lumber to wedge the compacting mechanism, but it did not stop the compactor, which reduces the volume of refuse by washing it.

They were saved when the truck driver heard their screams for help and stopped the compactor. He then drove back inside the walls and delivered the three uninjured convicts to waiting guards.

□

WEST PALM BEACH, Fla. — The third wife of tire heir **Russell Firestone** will get $1.2 million alimony over the next 40 years even if she remarries, her lawyer says. A renegotiated divorce settlement calls for **Mary Alice Firestone**, 38, to get $30,000 a year for life. The $1.2 million figure is based on a lifespan of 40 more years, lawyer **Joseph Farrish** said.

□

ROME — **Paul Getty III**, 17-year-old grandson of the American oil millionaire, is to marry West German model **Martine Zacher** within the next 10 days or so.

□

DALLAS — Two 17-year-old boys have claimed the world record for the continuous playing of monopoly — 90 hours. **Tommy Thomas** and **Robert James** said the old record was 86 hours, set in Birmingham, England. The youths agreed to stop playing at noon and promptly fell asleep on the floor.

□

SAN PABLO, Calif. — Bartender **Nick Ride**, 23, can't shoot straight but he bagged his prey. Ride said a youth held him up and fled with $66. The barkeep pulled a .22-calibre pistol from behind the bar and fired six shots at the robber. All missed but the teenager stopped running and surrendered.

□

FARMINGTON, Conn. — Ten-year-old **Bill Donahue** of Farmington is claiming the world's pogo stick jumping record. Donahue said he jumped 17,354 times in a two-hour and 20-minute period, besting the previous record in the Guinness Book of World Records of 17,323. "I felt pretty pooped out and I've got two big red bumps where my knees knocked together while jumping, but otherwise I'm okay," young Donahue said after the pogothon.

□

MOSCOW — **Alexander Belyshev**, the man who gave the signal said to have launched the October, 1917, Bolshevik revolution in Russia, has died in Leningrad at 81.

## Force fights forest fire

WILLIAMS LAKE (CP) — Seventy men and 17 bulldozers were fighting a 500-acre forest fire southeast of Horsefly in the Tisdale Lake area, the forest protection officer for the Cariboo region said.


VICTORIA PROVINCIAL GOVERNMENT EMPLOYEES CREDIT UNION

547 Michigan St. 382-5105
710 Broughton St. 385-1437
Glendale Hospital 382-5105

MANY OTHER HELPFUL SAVINGS PLANS

ONE YEAR TERM DEPOSITS 10%

Plan 24
The Credit Union Exclusive
Every dollar earns interest every day it is on deposit, withdrawals at any time. For active savers with smaller balances or for very short term large deposits.

60 DAY TERM DEPOSIT 10½%



PRICES EFFECTIVE AUGUST 7 - 10

SUPER-VALU 1515 Pandora St.
MAVERICK MARKET 880 Esquimalt Rd.

WE RESERVE THE RIGHT TO LIMIT QUANTITIES

BONUS Whole Chicken 52 oz. 1.59
Cal Glory Unsweetened Orange Juice 48 oz. 2/95¢
MILDO SKIM MILK POWDER 5 lb. 2.69
NABOB SPAGHETTI IN TOMATO SAUCE 14 oz. 4/95¢
NABOB SOLID WHITE TUNA 7 oz. 69¢
COTT'S CANNED POP 10 oz. 9/99¢

WILTSHIRE BREADED SAUSAGE lb. ..... 69¢

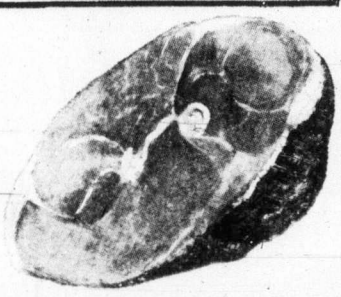

SMOKED PICNICS WHOLE OR SHANK lb. ..... 59¢

SUPER-VALU BLEACH 64-oz. JUG 49¢
NABOB STRAWBERRY JAM 48 oz. 1.99
NABOB PUDDING POWDERS 3 oz. 5/$1
NABOB SUNGOLD Diet and Reg. 2s 3/98¢
CAPRI BATHROOM TISSUE 6s 99¢
Martha Laine Frozen BREAD DOUGH 5s 99¢
SUPER-VALU ICE CREAM 3 PT. 93¢
KADANA COFFEE 1 lb. 89¢
WHITE SWAN PAPER TOWELS 2s 79¢
ROVER DOG FOOD 25.5 oz. 2/55¢

CALIFORNIA CANTALOUPE CANADA No. 1 3/99¢

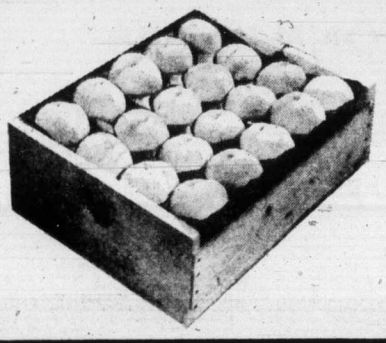

OKANAGAN PEACHES NOW IN



Woolworth Weekend TERRIFIC BUYS

AUGUST 8-10

SAVE NOW!

MEN'S SHIRTS 3.26
Polyester and Nylon, easy care, long sleeve, attractive pattern in assorted colours, sizes 14-17½.

MEN'S DRESS PANTS—Assorted styles and colours, sizes 28-40. Reg. to 16.98. Terrific Buy 12.96
LADIES' AND JUNIORS' DRESSES—Broken styles and sizes. Reg. to 28.00. Terrific Buy 12.66
LADIES' SLIMS— Broken styles and sizes. Reg. to 11.88. Terrific Buy 4.96
PERFECTION PANTY HOSE — Colours Spice and Beige, one size fits up to 150 lbs. Reg. .99. Terrific Buy 3 pairs 1.97
BEAUTY AIDS BY EVETTE OF ENGLAND—Deep Cleansing Milk, Bubble Bath, Hand Cream and Talc. Each .99

LADIES' SANDALS 2.50 pair
Navy or White, sizes 6-9.

ELECTRIC FANS—Keep cool in the hot weather with one of these. 10" Oscillating Fan. Reg. 17.96. Terrific Buy 13.66
8" Fan. Reg. 9.96. Terrific Buy 7.46
20" Fan. Reg. 19.47. Terrific Buy 14.66
BARBECUES—2 sizes to choose from. 17" Circular. Reg. 8.49. Terrific Buy 6.99
24" Circular. Reg. 10.99. Terrific Buy 7.66

Ladies' Pant Suits 12.66
Broken styles and sizes. Reg. to 32.00. TERRIFIC BUY

10x17 with stand. Reg. 16.88. Terrific Buy 9.96
HIBACHI GRILLS—2 sizes to choose from 10x17. Reg. 10.88: Terrific Buy 7.96
KNITTING WORSTED—6-oz. jumbo skein, frosted look, 4 ply, assorted colours 1.99
GIRLS' SHIRT BLOUSES—Polyester and Cotton for easy care, colours Pink, Blue, Yellow and White. Sizes 7-14 2.97
LITTLE GIRLS' DRESSES — Cute styles, sizes 2-3x 4.97
TODDLERS' 2-PCE. SET—Leggings with feet, hooded top, 100% Acrylic. Colours Pink, Blue and Yellow. Sizes 12-24 mos. 7.99

BOYS' JEANS 3.66
Beige with small plaid pattern, no iron easy care, sizes 8-16. Reg. 6.47. TERRIFIC BUY

TODDLERS' CARDIGANS—Colours Blue, Pink and White with applique trim. Sizes 12 to 24 months 3.27
TODDLERS 2-PCE. SLEEPERS—With feet; colours Blue, Pink and Maize. Sizes 1 to 4 years 3.33
ALARM CLOCKS—Clear, easy-to-read face. Woolcrest by Westclox of Canada 4.44
SCHOOL BAG — Gingham, in assorted colours. Front pocket 3.98

Relax and refresh yourself at our LUNCH COUNTER 1.55
CHEESEBURGER PLATTER— Meat Pattie, Zesty Cheese, Lettuce and and Tomato, French Fries, Tea or Coffee

ATTACHE CASE—Size 17x12x4½, scuff resistant and water repellant, colour Black 10.95
ASSORTED FALL FABRICS—60" wide in assorted patterns and colours, perfect for back-to-school sewing. Yard 3.00
60" DOUBLEKNIT—A new shipment in colours of Black, Brown, Beige, Red, Dark Green and Navy. Fully washable, no iron. Ideal for dresses, sportswear and children's wear. Yard 4.96
LADIES' and MISSES' BERMUDA HOSE— Assorted colours 1.49

Woolco Charge Woolworth ...because you can't fool a woman.
USE THESE CARDS IN WOOLWORTH STORES ACROSS CANADA

# Canadians star in chess event

MONTREAL (CP) — Yugoslav supergrandmaster Ljubomir Lubojevic held off a determined challenge by Canada's Duncan Suttles to win the 11th Canadian Open chess championships and the $1,500 first prize. Ljubojevic scored 10-1 in the 11-round tourney on nine victories and two draws.

Suttles, 27, of Vancouver and Canada's most successful international competitor, finished only half a point behind the Yugoslav to take second place and the $900 runner-up prize.

Bruce Amos of Toronto surprised by sharing third place with Danish supergrandmaster Bent Larsen, both scoring 9-2 and picking up $475 apiece.

Jonathan Berry, 20, of Vancouver, put on a creditable performance, finishing 16th with an 8-3 score, while his 19-year-old colleague Bruce Harper was another half a point back.

It was by far the most successful Canadian Open in history.

ANNIVERSARY SALE
See Page 13
SPORTSWORLD
Hillside Shopping Centre
388-6322

ENTER SHASTA'S 7-MINUTE SHOPPING SPREE!

You might win 7 minutes worth of shopping at your favorite supermarket—with the opportunity to get groceries including meat, worth up to $300—all paid for by Shasta!

That's right. We'll pay for everything you can bring to the check-out stand in 7 minutes, excluding only alcoholic beverages, tobacco and dairy products.

We're giving away 10 first prizes, so 10 families will win up to $300 worth of groceries. What a way to get your family budget back in line!

HOW TO ENTER

Just tell us, in 50 words or less, why you think Shasta's 14 soft drink flavors are more fun than just one flavor.

ENTRY BLANK

Complete the following, and attach your statement of 50 words or less telling us why Shasta's 14 flavors are more fun than just one flavor. Mail both to Shasta, P.O. Box 69038, Vancouver, B.C. V5K4W3.

NAME _____
STREET _____
CITY/PROV. _____
MY FAVORITE SUPERMARKET IS _____
STORE ADDRESS IS _____

OFFICIAL CONTEST RULES: 1) The Shasta 7-Minute Shopping Spree Contest is open to all residents of Canada, except employees of Consolidated Foods, their advertising agencies and the Postmark Company and their families. 2) To enter the Contest, submit on any piece of paper a statement in 50 words or less telling us why Shasta's 14 soft drink flavors are more fun than just one flavor and mail to Shasta, P.O. Box 69038, Vancouver, B.C. V5K4W3. Only one entry per person will be allowed. All entries must be postmarked before Sept. 30, 1974 and received by Oct. 15, 1974. Each entrant assumes liability of delivery by the Post Office. Shasta cannot acknowledge the receipt of entries. All entries become the property of Shasta. 3) All entries will by judged on the basis of originality and sincerity by the Postmark Company. The decision of the judges is final. No entries can be returned. Winners will be notified by Nov. 15, 1974. 4) Each entrant agrees to abide by all the rules of this contest as set forth by these Official Contest Rules. Each entrant must be able to state that he or she was responsible for the preparation of the entry. Incidental assistance by the immediate family is permitted. Shasta reserves the right to disqualify entries prepared by professional writers or contest writing services. 5) Ten separate 7-minute shopping sprees at a local supermarket will be awarded. No cash substitutes will be provided. The ten winners will each receive seven minutes in which to shop in the store and may keep all items selected within that time, with the following qualifications: The winner may receive no help in selecting merchandise; the winner may use as many shopping carts as necessary, but must return to the checkout stand to exchange the full cart for an empty one; prize is limited to a maximum of $300 in retail value; and tobacco, dairy, alcoholic beverages and other products prohibited by law may not be selected. Winners must complete their Shopping Spree by Dec. 31, 1974. 6) Any liability for taxes imposed on prizes awarded is the sole responsibility of winners. A list of winners may be obtained by sending a stamped, self-addressed envelope to: Shasta Winners, P.O. Box 69038, Vancouver, B.C. V5K4W3. Contest void where prohibited or restricted by law.

SHASTA BEVERAGES, LTD.
A CONSOLIDATED FOODS COMPANY

Hillside Shopping Centre

Zellers Hillside

Open 9:30-9:30

TRADE IN JEAN SALE

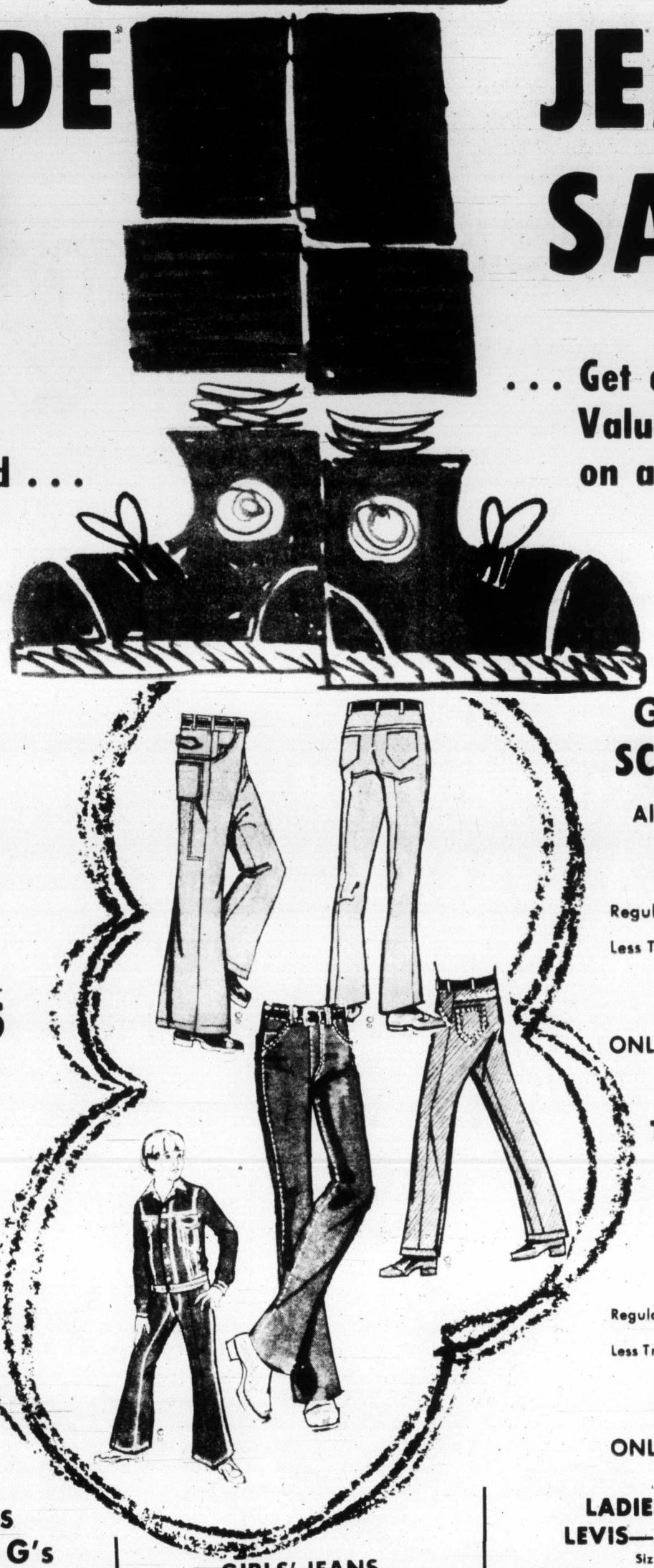

Bring Us a Pair of Your Old Jeans and . . .

. . . Get a Trade-in Value of $1.50 on a New Pair

All Trade-In Jeans will be donated to the Salvation Army

AUGUST 8th-10th

MEN'S JEANS
G.W.G.
—Rider Kings
—Boot Flares
—Flare Kings
Waist 28-40
Length 30-34.
Regular 16.95
Less Trade-in 1.50
ONLY 15.45

G.W.G. SCRUBBIES
Already faded.
Waist 28-40
Length 30-34.
Regular 17.95
Less Trade-in 1.50
ONLY 16.45

LEE BOOT JEANS
Waist 28-40
Length 30-34.
Regular 16.95
Less Trade-in 1.50
ONLY 15.45

TEX-SUNS BOOT JEANS
Waist 28-38
Length S.M.L.
Regular 12.96
Less Trade-in 1.50
ONLY 11.46

BOYS' JEANS
G.W.G.—Hi G's
Sizes 8-12.
Regular 10.95
LESS TRADE-IN 1.50
ONLY 9.45

G.W.G.—Hi G's
Sizes 12-18.
Regular 11.95
LESS TRADE-IN 1.50
ONLY 10.45

G.W.G.—Rider Kings
Sizes 8-18.
Regular 10.95
LESS TRADE-IN 1.50
ONLY 9.45

GIRLS' JEANS
TEE KAYS
Sizes 7-14.
Regular 8.96
LESS TRADE-IN 1.50
ONLY 7.46

Hi G's
Sizes 7-14.
Regular 8.95
LESS TRADE-IN 1.50
ONLY 7.45

LONN RIDERS
Sizes 7-14.
Regular 7.46
LESS TRADE-IN 1.50
ONLY 5.96

LADIES' JEANS
LEVIS—Ladies' Jeans
Sizes 5-11.
Regular 16.96
LESS TRADE-IN 1.50
ONLY 15.46

G.W.G.—Flare King
Sizes 5-11.
Regular 15.95
LESS TRADE-IN 1.50
ONLY 14.45

TEE KAYS—"Washed out" Jeans
Sizes 7/8, 15/16.
Regular 11.96
LESS TRADE-IN 1.50
ONLY 10.46

LEE—Lady Lee
Sizes 28-34. Medium or long leg.
Regular 14.99
LESS TRADE-IN 1.50
ONLY 13.49

# Come'n Get'em

## Zellers HUGE CHESTERFIELD TRADE-IN SALE

**NOTE:** During this event only with the purchase of any of the chesterfields listed below you may add your choice of matching tables and lamps for **20% OFF**

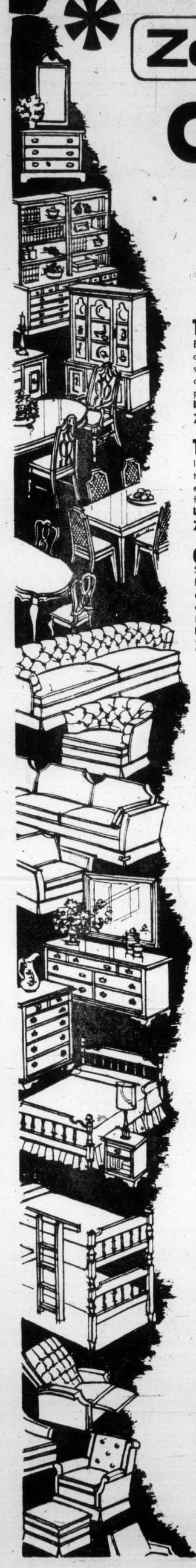

**THE PONDEROSA**
By Kilgour. Colonial sofa and chair. Solid maple showwood and 100% durable nylon cover in green plaid or rust. Reg. 649.96
LESS YOUR TRADE 100.00
ZELLERS PRICE..... **549.96**

**TRADITIONAL ELEGANCE**
In this roomy and comfortable sofa and chair with soft edge and beautiful beige floral covering. Reg. 629.00
LESS YOUR TRADE
ZELLERS PRICE..... **529.00**

**ONE ONLY**
So hurry on this French Provincial 2-pce. Suite in Turquoise and Gold Floral with dark fruitwood trim
Reg. 544.00
LESS YOUR TRADE 100.00
ZELLERS PRICE..... **444.00**

**"THE PINERIDGE"**
combines colonial styling with high back comfort. Covered in 100 per cent dupont nylon in gold, or brown tweed. Reg. 599.96
LESS YOUR TRADE 100.00
ZELLERS PRICE..... **499.96**

**DEEP TUFTED BACK**
complements this tub styled chesterfield and chair in Blue and Gold Persian Cover.
Reg. 419.00
LESS YOUR TRADE 100.00
ZELLERS PRICE..... **319.00**

**MODERN TUXEDO STYLING**
100% Polypropylene in charcoal highlighted with matching vinyl straps.
Reg. 497.00
LESS YOUR TRADE 100.00
ZELLERS PRICE..... **397.00**

**"SINGER" PRESENTS . . .**
This 2-piece Contemporary suite. Semi-attached cushions, arm caps, soft decking and shepherd casters in melon floral.
Reg. 459.96
LESS YOUR TRADE 100.00
ZELLERS PRICE..... **359.96**

**COLONIAL FANS**
Will love this high back brown velvet sofa with built-in arm cushions. Reg. 400.00
LESS YOUR TRADE 80.00
ZELLERS PRICE..... **320.00**

**COLOR, STYLE AND COMFORT**
This 4-piece grouping has it all. Featuring multi-color cut velvet with a hint of Spanish wood trim. chesterfield, 2 chairs and matching hassock.
Reg. 997.00
LESS YOUR TRADE 150.00
ZELLERS PRICE..... **847.00**

**SPANISH**
Davenport and matching chair. Floral rust cover in 100% rayon. Reg. 329.96
LESS YOUR TRADE 70.00
ZELLERS PRICE..... **259.96**

**STARTER SET**
Two only—2-piece chesterfield suites. Brown tweed or poppy. Reg. 199.96
LESS YOUR TRADE 40.00
ZELLERS PRICE..... **159.96**

**CONTEMPORARY & COMFORTABLE**
describes this 2-pce. suite with roller casters, and high back styling, covered in modern Racing stripe green.
Reg. 597.00
LESS YOUR TRADE 100.00
ZELLERS PRICE..... **497.00**

**SPANISH SHOWWOOD INSERTS**
and full floor styling make this suite a winner. In high grade black and gold velvet.
Reg. 697.00
LESS YOUR TRADE 100.00
ZELLERS PRICE..... **597.00**

**DON'T MISS THIS COLONIAL**
High Backed and deep seated comfort on this one only 2-pce. suite. Gold floral on Black background.
Reg. 549.00
LESS YOUR TRADE 100.00
ZELLERS PRICE..... **449.00**

**TRY A RED CARPET**
With this charcoal tweed 2-piece suite in tuxedo styling.
Reg. 359.96
LESS YOUR TRADE 80.00
ZELLERS PRICE..... **279.96**

All Trade-Ins will be Donated to Goodwill Enterprises

**COLONIAL**
Green and brown plaid davenport and chair. Showwood arms.
Reg. 219.96
LESS YOUR TRADE 50.00
ZELLERS PRICE..... **169.96**

**BEST BUY**
This sturdy 2-piece suite has tuxedo styling, roller casters and diamond tufted back. One only in gold/brown tweed. Reg. 349.96
LESS YOUR TRADE 70.00
ZELLERS PRICE..... **279.96**

**3-PIECE SECTIONAL**
In green floral brocade with rotary bar and mirror accents. Reg. 449.96
LESS YOUR TRADE 100.00
ZELLERS PRICE..... **349.96**

**AN EXTRA BED**
Is a bonus with this comfortable davenport and chair. Green tweed with vinyl highlights. Reg. 349.96
LESS YOUR TRADE 70.00
ZELLERS PRICE..... **279.96**

**TRULY ELEGANT**
Arrived just in time for this event. Matching sofa and loveseat in deep tufted tangerine velvet with roller casters. Reg. 789.96
LESS YOUR TRADE 100.00
ZELLERS PRICE..... **689.96**

SHOP FOR THESE VALUES ON A CONVENIENT ZELLERS CREDIT PLAN

**SPECIAL BONUS**
LIMITED QUANTITY—"Super Chair" Recliners in gold, brown and oxblood vinyl. Reg. 168.00
SALE **129.00**

**OPEN DAILY 9:30-9:30 HILLSIDE**


# Grain firms prod Ottawa

WINNIPEG (CP) — Top officials of the four elevator companies involved in a lengthy contract dispute with Vancouver grain handlers called on the federal government Wedesnday to reject contract proposals recommended by a federal conciliator.

Warning of the widespread effects the proposals would have on inflation, they said Parliament, not the companies, will have to bear responsibility for any settlement imposed from outside.

The collective bargaining agreement between about 550 grain handlers, members of the Grain Workers Union Local 333, and Terminal Elevators owned by United Grain Growers Ltd., Pioneer Grain Co. Ltd. and the Saskatchewan and Alberta Wheat Pools expired Dec. 1.

Terms for a settlement recommended by Dr. Neil Perry of the University of Victoria have been accepted by the union but rejected by the companies.

In a telegram sent Wednesday to Prime Minister Trudeau, the presidents of the four companies involved said implementation of the Perry report would involve increases in wages and fringe benefits of 61 per cent over two years.

"Unreasonable awards do nothing but heighten the basic problem of inflation psychology," the telegram said in part.

"We believe that implementation of the Perry report as a basis for negotiations would set a pattern for all of Canada and would indeed threaten the social structure of this country. The Vancouver issue goes far beyond the grain industry."

Otto Lang, the minister responsible for the Canadian Wheat Board, said last week that if the companies do not accept the Perry report, Parliament will be asked to use the report as the basis for a legislated settlement.


**REINELL**
1974 CLEARANCE
Next to the Red Lion Inn
WORLD of PLEASURE

**OXFORD FOODS**
271 COOK STREET
Open Daily 9-9, Sunday 10-7
We Reserve the Right to Limit Quantities
Prices Effective Wed.-Sat., Aug. 7-10

| | |
|---|---|
| Grade "A" Whole FRYING CHICKEN lb. | 69¢ |
| Sliced SIDE BACON .....lb. | 1.29 |
| Sliced BABY BEEF LIVER ..... LB. | 99¢ |
| BLUE RIBBON COFFEE 1-lb. Tin | 99¢ |
| Kraft MIRACLE WHIP 32-oz. Jar | 99¢ |
| Parkay MARGARINE 3-lb. Pkg. | 1.49 |
| Mazola CORN OIL 32 oz. Bottle | 1.49 |
| Silverline PINK SPRING SALMON 7¾-oz. Tin | 79¢ |
| Aylmer FRUIT COCKTAIL 3 14-oz. Tins | 1.00 |
| Krispee POTATO CHIPS Tri Pack | 49¢ |
| Real Lemon LEMON JUICE 25-oz. Bottle | 49¢ |
| Peek Frean DIGESTIVE BISCUITS 15-oz. Bag | 69¢ |
| Catelli CHEESE/MACARONI DINNERS 7-oz. 4 for | 69¢ |
| Royal PAPER TOWELS 2 Roll Pkg. | 69¢ |
| Arctic Power DETERGENT 5 lb. Box | 1.99 |
| Chiquita BANANAS 7 lbs. | 1.00 |
| Cloverdale CELERY Bunch | 19¢ |

# Grain firms prod Ottawa

WINNIPEG (CP) — Top officials of the four elevator companies involved in a lengthy contract dispute with Vancouver grain handlers called on the federal government Wedesnday to reject contract proposals recommended by a federal conciliator.

Warning of the widespread effects the proposals would have on inflation, they said Parliament, not the companies, will have to bear responsibility for any settlement imposed from outside.

The collective bargaining agreement between about 550 grain handlers, members of the Grain Workers Union Local 333, and Terminal Elevators owned by United Grain Growers Ltd., Pioneer Grain Co. Ltd. and the Saskatchewan and Alberta Wheat Pools expired Dec. 1.

Terms for a settlement recommended by Dr. Neil Perry of the University of Victoria have been accepted by the union but rejected by the companies.

In a telegram sent Wednesday to Prime Minister Trudeau, the presidents of the four companies involved said implementation of the Perry report would involve increases in wages and fringe benefits of 61 per cent over two years.

"Unreasonable awards do nothing but heighten the basic problem of inflation psychology," the telegram said in part.

"We believe that implementation of the Perry report as a basis for negotiations would set a pattern for all of Canada and would indeed threaten the social structure of this country. The Vancouver issue goes far beyond the grain industry."

Otto Lang, the minister responsible for the Canadian Wheat Board, said last week that if the companies do not accept the Perry report, Parliament will be asked to use the report as the basis for a legislated settlement.


REINELL
1974
CLEARANCE
Next to the Red Lion Inn
WORLD of PLEASURE



Come'n Get'em

Zellers HUGE CHESTERFIELD TRADE-IN SALE

NOTE: During this event only with the purchase of any of the chesterfields listed below you may add your choice of matching tables and lamps for 20% OFF

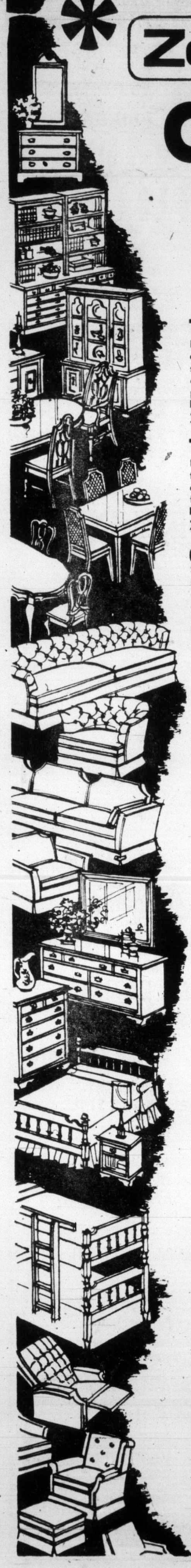

THE PONDEROSA
By Kilgour. Colonial sofa and chair. Solid maple showwood and 100% durable nylon cover in green plaid or rust. Reg. 649.96
LESS YOUR TRADE 100.00
ZELLERS PRICE..... 549.96

TRADITIONAL ELEGANCE
In this roomy and comfortable sofa and chair with soft edge and beautiful beige floral covering. Reg. 629.00
LESS YOUR TRADE
ZELLERS PRICE..... 529.00

ONE ONLY
So hurry on this French Provincial 2-pce. Suite in Turquoise and Gold Floral with dark fruitwood trim
Reg. 544.00
LESS YOUR TRADE 100.00
ZELLERS PRICE..... 444.00

"THE PINERIDGE"
combines colonial styling with high back comfort. Covered in 100 per cent dupont nylon in gold or brown tweed. Reg. 599.96
LESS YOUR TRADE 100.00
ZELLERS PRICE..... 499.96

DEEP TUFTED BACK
complements this tub styled chesterfield and chair in Blue and Gold Persian Cover.
Reg. 419.00
LESS YOUR TRADE 100.00
ZELLERS PRICE..... 319.00

MODERN TUXEDO STYLING
100% Polypropylene in charcoal highlighted with matching vinyl straps.
Reg. 497.00
LESS YOUR TRADE 100.00
ZELLERS PRICE..... 397.00

"SINGER" PRESENTS . . .
This 2-piece Contemporary suite. Semi-attached cushions, arm caps, soft 'decking and shepherd' casters in melon floral.
Reg. 459.96
LESS YOUR TRADE 100.00
ZELLERS PRICE..... 359.96

COLONIAL FANS
Will love this high back brown velvet sofa with built-in arm cushions. Reg. 400.00
LESS YOUR TRADE 80.00
ZELLERS PRICE..... 320.00

COLOR, STYLE AND COMFORT
This 4-piece grouping has it all. Featuring multi-color cut velvet with a hint of Spanish wood trim. chesterfield, 2 chairs and matching hassock.
Reg. 997.00
LESS YOUR TRADE 150.00
ZELLERS PRICE..... 847.00

SPANISH
Davenport and matching chair. Floral rust cover in 100% rayon. Reg. 329.96
LESS YOUR TRADE 70.00
ZELLERS PRICE..... 259.96

STARTER SET
Two only—2-piece chesterfield suites. Brown tweed or poppy. Reg. 199.96
LESS YOUR TRADE 40.00
ZELLERS PRICE..... 159.96

CONTEMPORARY & COMFORTABLE
describes this 2-pce. suite with roller casters, and high back styling, covered in modern Racing stripe green.
Reg. 597.00
LESS YOUR TRADE 100.00
ZELLERS PRICE..... 497.00

SPANISH SHOWWOOD INSERTS
and full floor styling make this suite a winner. In high grade black and gold velvet.
Reg. 697.00
LESS YOUR TRADE 100.00
ZELLERS PRICE..... 597.00

DON'T MISS THIS COLONIAL
High Backed and deep seated comfort on this one only 2-pce. suite. Gold floral on Black background
Reg. 549.00
LESS YOUR TRADE 100.00
ZELLERS PRICE..... 449.00

TRY A RED CARPET
With this charcoal tweed 2-piece suite in tuxedo styling.
Reg. 359.96
LESS YOUR TRADE 80.00
ZELLERS PRICE..... 279.96

All Trade-Ins will be Donated to Goodwill Enterprises

COLONIAL
Green and brown plaid davenport and chair. Showwood arms.
Reg. 219.96
LESS YOUR TRADE 50.00
ZELLERS PRICE..... 169.96

BEST BUY
This sturdy 2-piece suite has tuxedo styling, roller casters and diamond tufted back. One only in gold/brown tweed. Reg. 349.96
LESS YOUR TRADE 70.00
ZELLERS PRICE..... 279.96

3-PIECE SECTIONAL
In green floral brocade with rotary bar and mirror accents. Reg. 449.96
LESS YOUR TRADE 100.00
ZELLERS PRICE..... 349.96

AN EXTRA BED
Is a bonus with this comfortable davenport and chair. Green tweed with vinyl highlights. Reg. 349.96
LESS YOUR TRADE 70.00
ZELLERS PRICE..... 279.96

TRULY ELEGANT
Arrived just in time for this event. Matching sofa and loveseat in deep tufted tangerine velvet with roller casters. Reg. 789.96
LESS YOUR TRADE 100.00
ZELLERS PRICE..... 689.96

SHOP FOR THESE VALUES ON A CONVENIENT ZELLERS CREDIT PLAN

SPECIAL BONUS
LIMITED QUANTITY—"Super Chair" Recliners in gold, brown and oxblood vinyl. Reg. 168.00
SALE 129.00

OPEN DAILY 9:30-9:30 HILLSIDE



OXFORD FOODS
271 COOK STREET
Open Daily 9-9, Sunday 10-7
We Reserve the Right to Limit Quantities
Prices Effective Wed.-Sat., Aug. 7-10

Grade "A" Whole FRYING CHICKEN lb. 69¢
Sliced SIDE BACON .....lb. 1.29
Sliced BABY BEEF LIVER ..... LB. 99¢
BLUE RIBBON COFFEE 1-lb. Tin ..... 99¢
Kraft MIRACLE WHIP 32-oz. Jar .. 99¢
Parkay MARGARINE 3-lb. Pkg. ..... 1.49
Mazola CORN OIL 32 oz. Bottle.. 1.49
Silverline PINK SPRING SALMON 7¾-oz. Tin .... 79¢
Aylmer FRUIT COCKTAIL 3 14-oz. Tins 1.00
Krispee POTATO CHIPS Tri Pack ..... 49¢
Real Lemon LEMON JUICE 25-oz. Bottle ..... 49¢
Peek Frean DIGESTIVE BISCUITS 15-oz. Bag ..... 69¢
Catelli CHEESE/MACARONI DINNERS 7-oz. 4 for 69¢
Royal PAPER TOWELS 2 Roll Pkg. 69¢
Arctic Power DETERGENT 5 lb. Box 1.99
Chiquita BANANAS 7 lbs. 1.00
Cloverdale CELERY Bunch ..... 19¢

# Mime interest hits city

Growing interest in the art of mime is reflected in the visit to Victoria Saturday and Sunday of Troupe le Masque from Montreal.

Established in 1971, the company of 10 is made up of members of the Theatre de Mime du Quebec, under direction of Elie Oren.

The troupe will offer several short sketches, two stylistic pantomime pieces or technical illustrations, and a mimeplay titled Wanted.

Pantomime was largely unknown in Canada as recently as 1965, when Oren arrived after 15 years of international experience. He has worked with the incomparable Marcel Marceau, and studied with Etienne Decroux and the late Willie Spoor.

This summer tour of Le Masque is subsidized by the federal government, and ranges between the Great Lakes and Victoria. Shows will be at 2:30 p.m. only on Saturday and Sunday.

## FOLLOW THIS VICTORIA ENTERTAINMENT GUIDE

**BUTCHART GARDENS. OPEN EVERY DAY 9 A.M. TO 11 P.M. — Many pleasing features combine to add to your pleasure. Regular admission at the International Entrance covers them all: Smashing stage shows, puppet and minstrel shows, Ross Fountains in their majestic "Ballet to the Stars" . . . romantic after-dark illumination . . . six gardens — fabulous Sunken Garden, English Rose, stately Italian, quaint Japanese, Lake and Stage Show Gardens . . . plus the Begonia Bower, Show Greenhouse, fascinating Seed and Gift Shop . . . Restaurant and coffee bar service available.**

**BUTCHART GARDENS SUGGESTS: COMBINE THEM ALL INTO ONE GRAND, THRIFTY OUTING**—the Gardens by daylight . . . stage entertainment . . . romantic night lighting and the Ross Fountains in their majestic "Ballet to the Stars". Regular admission covers them all. For added pleasure, dine in the Floral Restaurant.

**BUTCHART GARDENS SPARKLING STAGE ENTERTAINMENT** — Presented in the midst of incredible beauty it's the highlight of Victoria's summer entertainment season.

**MONDAYS, 8:30 P.M. "NICE 'N' EASY"**—Variety musical entertainment featuring Marge Bridgeman, Murray McAlpine, Madeline Paul, Christopher Ross, Betty Winter, Woody Woodland, Norm Watson, and the humorous and talented "Butchart Buskers". Also the "Butchart Gardeners" 1:30 to 3:30 p.m. and 6 to 8 p.m.

**TUESDAYS, 8:30 P.M. "NICE 'N' EASY"** — Variety musical entertainment featuring John Dunbar, Marge Bridgeman, Christopher Ross, Madeline Paul, Betty Winter, Woody Woodland, Norm Watson, and the "Butchart Buskers". Also the "Butchart Gardeners" 1:30 to 3:30 p.m. and 6 to 8 p.m., and the "Zingari" Puppets 7:00 and 7:45 p.m.

**WEDNESDAYS**—Same as Monday listing.

**THURSDAY, 8:30 P.M., SCOTTISH VARIETY NIGHT** — Colourful Scottish Stage Show and Tattoo. Thrill to the Pipes and Drums of the Canadian Scottish Regiment (Princess Mary's) as they march on our stage and parade in the great Stage Show Garden. Plus other entertainment starring baritone John Dunbar (M.C.), the Adeline Duncan dancers and June Dupuis with Grace Timp, Dave Ferne and Mary Klektau. Also the "Butchart Gardeners" 1:30 and 3:30 p.m. and 6 to 8 p.m., and the "Zingari" Puppets 7:00 and 7:45 p.m.

**FRIDAYS**—Same as Monday listing.

**SATURDAYS**—The "Butchart Buskers" 1 to 3 p.m. — The Heron Family "humanettes" 3:30 and 4:30 p.m. — "Zingari Puppets" 7:00 and 8:00 p.m. — Colour film, approximately 8:30 to 9:30 p.m.

**SUNDAYS** — The "Butchart Buskers" 1 to 3 p.m. — "Grace Tuckey" Puppets 3:30 and 4:30 p.m. — The Heron Family "humanettes" 7:00 and 8:00 p.m. — Colour film, approximately 8:30 to 9:30 p.m.

**BUTCHART GARDENS ROMANTIC NIGHT LIGHTING EVERY EVENING FEATURING THE FABULOUS SUNKEN GARDEN AND THE SPECTACULAR ROSS FOUNTAINS IN THEIR MAJESTIC "BALLET TO THE STARS".** As darkness takes over, a thousand hidden lights combine with the moon and stars, the hills, trees and shrubs, lakes, lily ponds and fountains, to create a fairyland softly scented by the flowers—a spectacle so unusual, so grand it's indescribable! This alone is worth coming to see.

**BUTCHART GARDENS FLORAL RESTAURANT**—Open every day 11 a.m. to 7:30 p.m., serving delicious lunches, afternoon teas, and delightful buffet suppers in the evening. Continuous Snack and Coffee Bar Service.

**BUTCHART GARDENS. KNOWN THROUGHOUT THE WORLD FOR THEIR INCREDIBLE BEAUTY . . . EVER CHANGING, ALWAYS LOVELY!** Skillful planning, constant replanting, dedicated gardeners pooling their ideas and knowledge, keep them that way week after week, season after season. Developed from an old abandoned limestone quarry over half a century ago, they have grown to become one of the world's most unusual, written-about, talked-about, admired attractions.

**BUTCHART GARDENS — MOST GRACIOUS WAY TO ENTERTAIN YOUR FRIENDS. PLAN NOW!**

**BLUE LINE/GRAY LINE BUTCHART EVENING TOURS** —Buses leave front of Empress Hotel nightly at 7:30. INCLUDES TOUR OF GARDENS AND ENTERTAINMENT (see stage show schedule, above). 382-6161 or 385-4411.

**INTRODUCTION TO SAILING CRUISE**—With instructor. 3-hour tour from Inner Harbor. Tony Burton Sailing School. 383-4011.

**HEATHERBELLE OUTDOOR DOG THEATRE**—15th year of operation. Shows every day at 2:15, 3:15, 7:30 and 8:30 p.m. except Sun. evening. 4551 West Saanich Rd., 479-2651.

**THE OLD FORGE**—Dancing six nights a week to the fabulous sounds of the Brothers Forbes in one of Canada's largest and most luxurious night clubs. Excellent late evening menu. No tables reserved after 9:00 p.m. Fridays or Saturdays, Strathcona Hotel, 919 Douglas St. 383-7137.

**VICTORIA SUMMER FESTIVAL — FREE SYMPHONY CONCERTS** — Mon. to Fri., daily at 6:00 and 7:15 p.m. Special films Mon., Wed. and Fri., 8:30 p.m. Art Exhibition all week. Heritage Court, Provincial Museum.

**WIG & DICKIE THEATRE RESTAURANT** — Victoria's only "Old Country Singalong" plus dining and dancing. Reservations recommended. 385-6787. Wilson Inn, 850 Blanshard.


NOT NOW, DARLING
"A SUPERB EXAMPLE OF MODERN BRITISH DRAWING . . . ROOM COMEDY . . . LACED WITH SEX!" — TORONTO SUN
Mature — Warning: Nudity and Suggestive Dialogue — B.C. Dir.
NIGHTLY 7 and 9
FEATURE: 7:15 and 9:15
16th FRANTIC WEEK!
Fox CINEMA
QUADRA AT HILLSIDE · 382-3376

Bacchanalia
Cabaret
"SPRAGUE CENTRE"
388-6684, 905 Esquimalt Rd.
(Kitty corner from Maverick Market)
UNDER NEW MANAGEMENT BLAKE SPRAGUE
Presenting . . . TED HOUSE, "MOONSHINE"
TUESDAY to SATURDAY 9 a.m. to 2 a.m.

Arnold is a scream!
"Great Fun! A Riotous Suspense Comedy!" — James Bacon, Associated Press
CINERAMA RELEASING presents
STELLA STEVENS | RODDY McDOWALL and ARNOLD
A *BCP Production
containing
ELSA LANCHESTER | FARLEY GRANGER | SHANI WALLIS | BERNARD FOX | VICTOR BUONO
Executive Producer CHARLES A. PRATT
Written by JAMESON BREWER · JOHN FENTON MURRAY
Produced by ANDREW J. FENADY · Directed by GEORG FENADY · In Color
Mature Ent.
ODEON 1
780 YATES STREET
383-0513
STARTS TOMORROW
Nightly at 7:10-9:00
Matinees Fri., Sat. and Sun. 1:30, 3:15, 5:10, 7:05, 9:00

And now the movie...
"JESUS CHRIST SUPERSTAR"
with Ted Neely as Jesus
Filmed in Palestine in Widescreen and Technicolor
Adults $2.00
Students $1.75
O. Age $1.00
Children 75¢
OAK BAY
2101 OAK BAY AVE
598-2213
Evenings 7:10 and 9:00
Closed Sunday
General

. . . a kinky, outlandish comedy masterpiece . . . more laughs per mad minute . . . Les Wedman, Van. Sun
Eighth awesomely funny week
MEL BROOKS'
BLAZING SADDLES
MATURE—Warning—Parents: Comedy with some coarse language. B.C. Dir.
NIGHTLY 7:30 and 9:30
382-5922 · Douglas & Humboldt
In Nootka Court
TOWNE Cinema

22nd Year on Stage
TONIGHT
SMILE SHOW
Rave Notices
Record Attendance
McPherson Playhouse
386-6121

STARTS TOMORROW AT TWO THEATRES
The LOVEABLE BUG is back in high gear!
He's a party crasher...
...a bad guy smasher...
...a home saver...
...but most of all... Herbie's a LOVEABLE BUG!
...a wave maker...
WALT DISNEY PRODUCTIONS'
HERBIE RIDES AGAIN
Starring HELEN HAYES · KEN BERRY · STEFANIE POWERS · JOHN McINTIRE · KEENAN WYNN
TILLICUM Drive-In
BURNSIDE AT TILLICUM—382-7531
CAPITOL
805 YATES—384-6811
FAMOUS PLAYERS THEATRES

Guest Speaker
Area Representative from Victoria
Wilf Cooney
Will speak on
ECKANKAR
in
SIDNEY
Thursday, Aug. 8, 8:00 p.m.
9780 4th St., Sidney

The Thatch CABARET
ROYAL OAK INN
4680 ELK LAKE DRIVE
658-5231

MOVIE GUIDE
"SAVE THE ORPHEUM" LOTTERY TICKETS ON SALE AT CAPITOL, ROYAL AND CORONET.
ENDS TODAY
Daily at 1:45, 4:15, 6:45 and 9:20
Mature Entertainment
ROYAL
805 BROUGHTON—383-5711
Winner of 7 Academy Awards
Best Picture
Best Director George Roy Hill
Best Story and Screenplay
Best Film Editing
Best Art Direction
Best Costume Design
Best Original Song Score
"THE STING"

"An absolutely Terrific Movie"—Time
ENDS TODAY
THE THREE MUSKETEERS
TECHNICOLOR®
General—Children 75c
Warning: Considerable amount of sword fighting.—R. W. McDonald, B.C. Director
CAPITOL
805 YATES—384-6811
Tonight at 7:10 and 9:15
Robert Evans production of a Roman Polanski film
Jack Nicholson · Faye Dunaway
"Chinatown"
★ ★ ★ ★
HIGHEST RATING
THE MOST HIGHLY ACCLAIMED FILM OF 1974
"'CHINATOWN' IS A BRILLIANT CINEMATIC POEM IN THE STYLE OF POE CIRCA 1974!". — Paul Zimmerman, Newsweek
"'CHINATOWN'! IT IS THE FINEST AMERICAN FILM OF THE YEAR, WHICH IS NOT SAYING NEARLY ENOUGH!" — Charles Champlin, Los Angeles Times
"FORGET HITCHCOCK. WE'VE GOT POLANSKI!" — Tom Burke, Rolling Stone
"'CHINATOWN' IS AN EXOTIC AND CUNNING ENTERTAINMENT!" — Jay Cocks, Time Magazine
ROYAL
805 BROUGHTON—383-5711
RESTRICTED
STARTS TOMORROW

The Bürgermeister
732 Johnson Street
Serving INTERNATIONAL CUISINE
Featuring GERMAN FOOD
"Closed Sundays"
Telephone 382-6722

ESQUIMALT SPORTS CENTRE
ICE SKATING TONIGHT
8:30-10:15
ROLLER SKATING TOMORROW
7:30-10:00 p.m.
Bring a Friend!
SKATE RENTALS AND SHARPENING

Metro-Goldwyn-Mayer presents
"THAT'S ENTERTAINMENT"
"ONE OF THE BEST" —Rex Reed
"THE BEST MUSICAL ENTERTAINMENT THAT WILL EVER BE MADE." —L.A. Times
"MAKE A BEE-LINE TO THIS MOVIE." —NBC-TV
"ROUSING ENTERTAINMENT!" —New York Magazine
★★★★ "TOPS IN ENTERTAINMENT." —New York News
(5 Camera Eyes—Highest Rating) "STUPENDOUS" —CBS-TV
"CREAM OF MGM MUSICALS." —Los Angeles Times
"THAT'S ENTERTAINMENT!" CERTAINLY IS." —New York Times
"EXUBERANT, EXTRAVAGANT." —Newsweek
"I LOVED IT! By all means, take the kids." —WNEW-TV
"MOVIE-LOVERS ORGY!" —L.A. Herald-Examiner
"REQUIRED VIEWING FOR YOUNG PEOPLE." —Rona Barrett, Metromedia TV
"YOU'RE GOING TO HAVE THE ABSOLUTE TIME OF YOUR MOVIE LIFE." —Cosmopolitan
"IT'S PURE MAGIC" —Playboy
"THE BEST MUSICAL OF FIFTY YEARS." —ABC-TV
"IT'S FUN! IT'S GREAT ENTERTAINMENT!" —After Dark
★ "A JOYOUS TREAT." —CBS-TV
STARTS TOMORROW
Nightly at 7:00—9:00
Sat., Sun., Wed. Mat. 2:00—4:30
Free List Suspended
Presented in Stereophonic Sound
HAIDA
806 YATES STREET
382-4278
Boy. Do we need it now.
Narrated by FRED ASTAIRE · BING CROSBY · GENE KELLY · PETER LAWFORD · LIZA MINNELLI · DONALD O'CONNOR · DEBBIE REYNOLDS · MICKEY ROONEY · FRANK SINATRA · JAMES STEWART · ELIZABETH TAYLOR
Written, Produced and Directed by JACK HALEY, JR. · Executive Producer DANIEL MELNICK · Additional Music Adapted by HENRY MANCINI · METROCOLOR
Original motion picture soundtrack album available on MCA Records.
Released thru United Artists

UPSTAIRS
"THE CRYSTAL BALLROOM"
EUROPEAN DANCE
FRIDAY AND SATURDAY NIGHTS
Featuring the HENRY FIELDING DANCING 9-2 A.M. FRI. and SAT.
In Sophisticated Elegance
DINING 5 P.M.-2 A.M. TUES. through SAT.
Appropriate Attire Required
LADIES FREE TUESDAY WEDNESDAY THURSDAY!
STARDUST
THE MOD WORLD
DANCING FROM 9:00 to 2:00 a.m. Tues. - Sat.
DOWNSTAIRS
"THE MOD WORLD"
JULY 30 - AUGUST 10 MENDOCINO ALL-STARS JULY 30 - AUGUST 10
from Los Angeles
Casual Dress
• A FULL-FACILITY CABARET
• WHERE THE NEW AND OLD MEET
1037 View Street, 385-1031

WALT DISNEY Productions presents SNOWBALL EXPRESS
PLUS
WALT DISNEY Productions' the World's GREATEST ATHLETE
©1972 Walt Disney Productions TECHNICOLOR®
Both General Ent.
TILLICUM Drive-In
BURNSIDE AT TILLICUM—382-7531
Gates 8:15
Show at Dusk

"A GRIPPING, UNUSUAL TALE"
STUNNING PHOTOGRAPHY, FASCINATING — SOMETIMES SHOCKING."—Seventeen Magazine.
LIFE...LOVE...SURVIVAL...THE GREATEST ADVENTURES OF ALL
Paramount Pictures presents
A MARTIN RANSOHOFF PRODUCTION
THE WHITE DAWN
Mature Warning. Parents: Some scenes of Eskimo life and culture and some nudity.—R. W. McDonald, B.C. Dir.
CORONET
836 YATES ST.—383-6414
Weekdays at 7:10 and 9:15 p.m.
Doors Open 6:30 p.m.

*Mime theatre gets major face-lift*

# Repairs spark road trip

NIAGARA-ON-THE-LAKE, Ont. (CP) — The Canadian Mime Theatre will tour Eastern Canada, Britain and Europe this fall and winter while the Royal George Theatre, its home base, is undergoing a $100,000 reconstruction.

The street facade of the 1917 vaudeville house, later a movie theatre, will be rebuilt in colonial style, and lobby, actors' dressing rooms and an actors' lounge will be built in the basement.

Raymond Wickens, the company's general manager, said a grant of $30,000 from the Ontario government for the capital work, together with $20,000 raised privately by the theatre, ensures a major overhaul this winter.

He expressed confidence a similar grant will be obtained from the federal government.

The Canadian Mime Theatre now is in its sixth season, drawing better-than-budgeted audiences. Most weekend performances are sold out, Wickens said.

The pantomime company draws $30,000 a year from the Canada Council and $22,500 from the Ontario Arts Council. By conservatively estimating its box office revenues, it has finished each year in the black.

This year's summer program for Canada's only professional mime theatre runs to Sept. 15 with three programs playing in repertory.

The Lamplighter, a full-length mime play by Alex Nagy, was first produced for the National Arts Centre in Ottawa.

Three matinees a week are devoted to a children's show, The Circus. Mime at Nine, alternating in evening performance with The Lamplighter, is a collection of skits and sketches.

As soon as the season closes, the construction workers will move into the Royal George, and the company will leave for England, Denmark, Bulgaria and possibly France for a four-week tour.

Returning to Canada, the company will play a six-week tour of Ontario schools before Christmas, and then in January begin a three-month tour of Ontario, New Brunswick, Nova Scotia, Newfoundland, Prince Edward Island, and Quebec. At the end of this tour, the company will have played in every province as well as the Arctic.

# Brando stand-in back in shadows

LOS ANGELES (AP) — Appearance onstage at the Academy Awards often provides the bridge to fame and fortune — but not if your name happens to be Sacheen Littlefeather.

The name became famous on March 27, 1972, when she appeared on the Oscar telecast to turn down Marlon Brando's award as best actor for The Godfather.

He had chosen the Apache woman, 27, as surrogate to decline the award because of Hollywood's portrayal of the Indian.

After the flurry of publicity, not much has been heard from Miss Littlefeather, born Maria Cruz. Recently she appeared in Los Angeles to tape a television discussion on the condition of the Indian in the United States.

Miss Littlefeather said she had known Brando for almost a year before the Oscar incident, adding that he displayed a "nice, fatherly" attitude toward her. He helped her prepare a Washington, D.C., presentation on the Indian's plight, she said, and he aided her during a serious illness.

Brando selected Sacheen for the Oscar mission on a whim. She accepted as a means of "getting the Indian cause before the public."

## 500 workers ponder order

HINTON, Alta. (CP) — The 500 workers on strike at Northwestern Pulp and Power Ltd. have met to discuss a court order telling them to return to their jobs. The company obtained a court order earlier declaring the wildcat walkout illegal.


CLINT EASTWOOD
"THUNDERBOLT and LIGHTFOOT"
Nightly at 7:10-9:15
Mat. Fri., Sat., Sun. at 1:30-3:20-5:15
ODEON 1 — 780 YATES STREET 383-0513
Warning: Nude Sex Scenes, brutality.—B.C. Dir.
ENDS TONIGHT — RESTRICTED

BUTCH & THE KID ARE BACK!
Paul Newman — Just for the fun of it! — Robert Redford
"BUTCH CASSIDY AND THE SUNDANCE KID"
ODEON 2 — 780 YATES STREET 383-0513
GENERAL ENTERTAINMENT
Shows: 1:30-3:25-5:15-7:15-9:15

Barbra Streisand
"For Pete's Sake"
4th WK! GENERAL ENT.
HAIDA — 808 YATES STREET 382-4278
Nightly: 7:05, 9:10
Matinees: Sat., Sun., Wed. Shows 1:30, 3:30, 5:15

FESTIVAL of International Films
Thurs. Aug. 8—7:30 CANNES FESTIVAL AWARD WINNER KAROLY MAKK'S "LOVE" General Hungary
Thurs. Aug. 8—9:30 DONALD SHEBIB "BETWEEN FRIENDS" Mature Canada Occasional coarse language and sex. — R. W. McDonald, B.C. Dir.
Fri. Aug. 9—7:30 BIUSEPPE GRIFFI 'TIS A PITY SHE'S A WHORE' (Restricted) Italy
Fri. Aug. 9—9:30 CANNES FESTIVAL AWARD WINNER 1969 Life of 15th Century Russian Artist ANDREI TARKOVSKY'S "ANDREI RUBLEV" (Mature) U.S.S.R.
COUNTING HOUSE CINEMA 2 — BROAD AT BROUGHTON 383-3434
Brochures and tickets available at the door. Separate admissions must be purchased for 7:30 and 9:30 Shows.
You are requested to be seated by Show time.
COUNTING HOUSE CINEMA 1 — BROAD AT BROUGHTON 383-3434
41st Wk. in Victoria! Nightly: 7:25, 9:30
American Graffiti

HITCHCOCK'S FRENZY
VONNEGUT'S SLAUGHTERHOUSE FIVE
AUG. 8-11 7:15 P.M. $2
OPEN SPACE 510 Fort St.

THE BROWN JUG CABARET
1318 BROAD
Boogie
"WOODROSE"
Girls in Free before 11 p.m. Wednesday
Above the Old British Fish & Chip Shop
OPEN WEDNESDAY THROUGH SATURDAY

University of Victoria
Early Music Workshop
Thursday, August 8
FACULTY RECITAL
Renaissance and baroque music
Premiere of Rudolf Komorous' PRELUDES (1974) for 13 Early Instruments
Commissioned by the Canada Council
Friday, August 9
BACH CHORUS and ORCHESTRA, George Corwin, conductor
Peggie Sampson, viola da gamba
Naomi Rowley, harpsichord
Brandenberg Concerto No. 6, Cantata No. 108
Sonata for gamba and harpsichord in D
All Concerts at 8 p.m. in the MacLaurin Auditorium
Tickets at the door only
Adults $2.00, Senior Citizens and Students $1.00
These concerts are given with the assistance of a grant from the Canada Council

WISER'S INTERNATIONAL INTRIGUE.
From London: We took the finest British gin and made a perfect Canadian copy. So dry, so crisp, it's obviously Wiser's International Dry Gin.


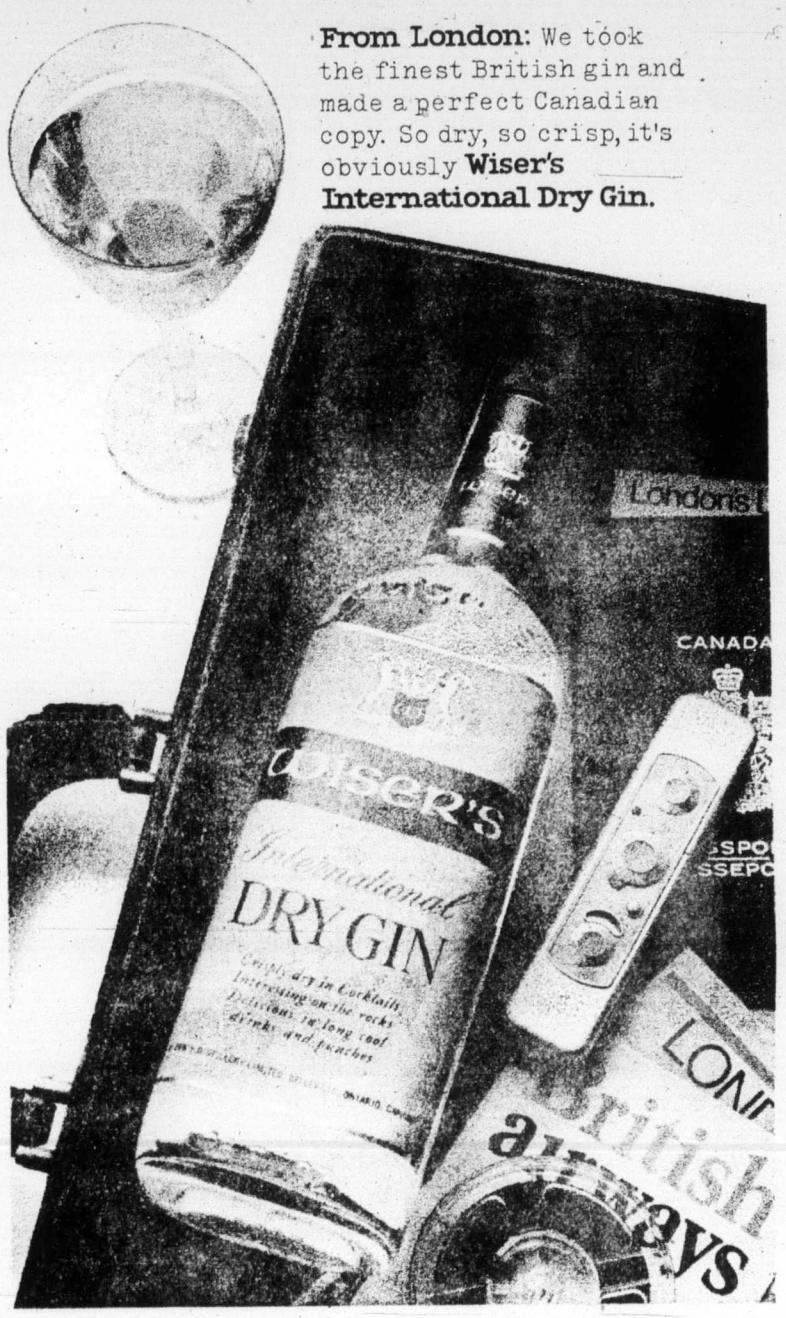



August Mini-Festival
at the Art Gallery of Greater Victoria
August 9 - 27

Friday, August 9:
8:00 p.m. "Pioneers of Modern Painting." Film by Lord Kenneth Clark, Part One: Edouard Manet. Tickets in advance or at the door 1Saturday, August 10
10:00 a.m. Puppet workshop with John Fergueson, student session. 1:00 p.m. Puppet Workshop with John Fergueson, Adult Session. Pre-Register at the Art Gallery.
Sunday, August 11:
2:30 p.m. Poetry Reading by John Pass. Free Admission.
Monday, August 12:
8:00 p.m. Tibetan Buddhism—Lecture Series by Father Sherbourne. Pre-registration at the Gallery necessary
Tuesday, August 13:
8:00 p.m. Tibetan Buddhism—Series continued.
Wednesday, August 14:
10:00 a.m.-4:00 p.m. TROPEZ-Z (The Cataract) by Don Druick. Music and visual performance. FREE with admission to the Gallery 8:00 p.m. Flamenco Guitar recital by Carol Whitney. Tickets at the door
Thursday, August 15:
TROPEZ-Z with Don Druick continues. 10:00 a.m.-10:pm. FREE with admission to the Gallery
Friday, August 16:
TROPEZ-Z continues, 10:00 a.m. to 8:00 p.m. 12:00 noon: The Art of Wearables by Evelyn Roth, in Bastion Square. FREE admission.
8:00 p.m. "Pioneers of Modern Painting," Part Two (Cezanne). Film series by Lord Kenneth Clark.
Saturday, August 17:
TROPEZ-Z continues: 10:00 a.m.-7:00 p.m. 8:00 p.m.: Dance Performance by Evelyn Roth "Sculpture in Movement." Tickets at the door.
Further information on these and all other performances for the August Mini-Festival available at the Art Gallery of Greater Victoria, 384-4101.

WE ARE NOW OPEN . . .
52 NEWLY RENOVATED ROOMS
single, twin, double, family suites
COMPLETE FACILITIES IN EACH ROOM
Reservations: 388-9166
bastion inn
1140 GOVERNMENT STREET

B.C.A.A. TRAVEL AGENCY
AND
P. & O. LINES
invite you to enjoy a full-color
FREE MOVIE
"Cruising to Alaska and Mexico"
NEWCOMBE AUDITORIUM
8 P.M.
AUGUST 8TH, 1974
please pick up free admission tickets at 1075 Pandora Ave.
WORLD TRAVEL AGENCY

REINELL
1974 CLEARANCE
Next to the Red Lion Inn
WORLD of PLEASURE


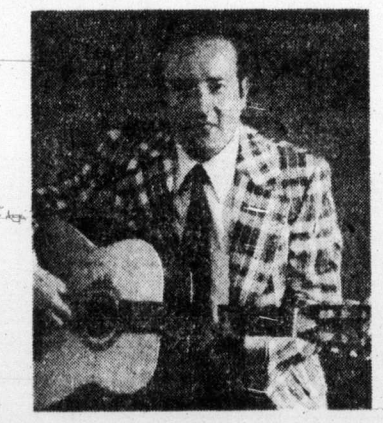


"The Gloria Berdahl Duo"
Direct from Calgary Petroleum Club
RED LION
TOWER DINING LOUNGE
on Douglas next to the World of Pleasure
RESERVATIONS: 385-3366

THEATRE — Wig 'n Jiggle — RESTAURANT
Tuesday thru Saturday 6-9 p.m. - Show 9 - 2 a.m.
Come to Dinner - Beef's our Specialty
THE WILSON INN 850 Blanshard St. - Reservations 385-6787

**386-2121**
Monday through Saturday
8 a.m. to 6 p.m.

# CLASSIFIED ADVERTISING

*Vancouver Island's Largest Shopping Centre in Print*

**386-2121**
Monday through Saturday
8 a.m. to 6 p.m.

11:30 p.m. to 7:30 a.m.

**TELEPHONES AFTER-HOURS AND SUNDAY**
Editorials, 383-4114
Sports, 383-4113

**BOX REPLIES**
All replies to private box numbers available from 8:00 a.m. to 6:00 p.m. Monday to Friday inclusve.
Victoria Press Box numbers available on request. Charge $2.00 and $3.50.

**OFFICE HOURS**
Classified Counter, 8:00 a.m. to 5:30 p.m. Business Office, 8:30 a.m. to 5:00 p.m. Monday to Friday inclusive.

* * *

**OFFICE CLOSED SATURDAY**

* * *

**CLASSIFIED TELEPHONE HOURS**
8:00 a.m. to 6:00 p.m. Monday to Saturday inclusive.

* * *

**CLASSIFIED COPY DEADLINES**
Regular classified advertisements may be placed at the counter, 8 a.m. to 5:00 p.m. on the day prior to publication, Monday to Friday inclusive. By telephone, 8:00 a.m. to 5:00 p.m., Monday to Saturday inclusive.
All classified semi-display copy must be in the possession of Victoria Press Ltd., 2621 Douglas Street by 12 noon on the day prior to publication with the exception that copy for Sunday Colonist must be in by 12 noon Friday.

**FULL COVERAGE CLASSIFIED RATES**

**REGULAR CLASSIFIED LOCAL RATE**
One day, 9c per word per day.
Three consecutive days, 8c per word per day.
Six consecutive days 7c per word per day.
6-pt. heading or white space allowed to be charged at 5 words.
Minimum advertisement 10 words and $1.00.
Each initial, sign, group or figures and abbreviation counts as one word.

**SEMI-DISPLAY LOCAL RATE**
Ads requiring a style other than that mentioned above will be charged by the measured agate line (14 agate lines equal 1 inch).
One day, 42c per line, $5.88 inch.
Three consecutive days, 37c per line, $5.18 inch.
Six consecutive days, 32c per line, $4.48 inch.

**NATIONAL RATE AND OUT-OF-PROVINCE RATE**
Regular classified, 10c per word per day.
Semi-display, 50c per line per day.

Birth Notices $2.50 per insertion for standard message of 30 words or less. 8c each additional word or initial.
In Memoriam notices, Cards of Thanks, Death and Funeral Notices, 35c per line per day. Three consecutive days 90c.

Births, Deaths, In Memoriam Notices, Cards of Thanks, personals not accepted by telephone.
Single paper rates on request.

**SUBSCRIPTION RATES**
Wherever carrier service is maintained, $3.00 per month.
By mail—
Canada, $3.50 per month, $10.00 per 3 months, $39.00 per year.
United States, $4 per month.
Sunday Only—
Canada, 25c per copy, $13.00 per year.
United States, 30c per copy, $15.60 per year.
Commonwealth and Foreign rates upon request.
Mail subscriptions are payable in advance.
Authorized as second class mail, Post Office Department, Ottawa. Member Audit Bureau of Circulations.

**TERMS OF PUBLICATION**
The Victoria Press Ltd. shall not be liable for non-insertion of any advertisement beyond the amount paid for such advertisement.
In the event of an error occuring the liability of Victoria Press Ltd. shall not exceed the charge for the space actually occupied by the item in question.
All claims on error in publication shall be made within 12 hours thereafter and if not made shall not be considered. No claim will be allowed for more than one incorrect insertion not for errors not affecting the value of advertisement.
All estimates of cost are approximate. Advertisers will be charged with space actually used.
All advertising copy will be subject to the approval of the Victoria Press Ltd., who reserve the right in its sole discretion to classify, reject or insert copy furnished.
Advertisements must comply with the British Columbia Human Rights Act which prohibits any advertising that discriminates against any person because of his race, religion, sex, color, nationality, ancestry or place of origin, or because his age is between 44 and 65 years, unless the condition is justified by a bonafide requirement for the work involved.
While every endeavor will be made to forward replies to box numbers to the advertiser as soon as possible, we accept no liability in respect of loss or damage alleged to arise through either failure or delay in forwarding such replies, however caused, whether by negligence or otherwise.

**CIRCULATION REPRESENTATIVES**
Duncan, Chemainus—
P. J. Rogers 746-6181
Lake Cowichan—
P. Edwards 749-6771
Port Alberni—
P. Smit 723-8312
Nanaimo—
A. Lakey 753-2766

**DUNCAN BUREAU**
Duncan Financial Centre, 435 Trunk Rd. Office and telephone hours 8:30 a.m. to 5 p.m. Monday to Friday inclusive.
PHONE DUNCAN 746-6181

United States Representatives
**MATHEWS, SHANNON and CULLEN, INC.**
New York, Boston, Chicago, Detroit, Philadelphia, Pittsburgh, Cleveland, Syracuse, Charlotte, Atlanta, Cincinnati.

CLASSIFIED SERVICE FOR DUNCAN COWICHAN VALLEY CHEMAINUS RESIDENTS
Classified Ads phoned in to our Duncan office 746-6181 before 3:30 p.m. will appear in the following day's paper.

**NOTICE OF COPYRIGHT**
Full complete and sole copyright in any advertisement produced by Victoria Press Ltd. is vested in and belongs to, Victoria Press Ltd.; provided, however, that copyright IN THAT PART AND THAT PART ONLY of any such advertisement consisting of illustrations, borders, signatures or similar components which is, or are, supplied to Victoria Press Ltd. by the advertiser in the form of engravings, matrices, casts, etc., and incorporated in said advertisement shall remain in and belongs to the advertiser.

## 1 BIRTHS

BOULANGER — Born to Mr. and Mrs. L. Boulanger, at Royal Jubilee on August 1, 1974, a son, Martin John, 7 lbs. 11 ozs. (Insured).

EBBS-CANAVAN — Born to Mr. and Mrs. R. P. Ebbs-Canavan, 1203 Pearce Cres., at Jubilee on August 1st, 1974, a baby girl — Veronica Lynne, 8 lbs. 2 oz. Thanks to Dr. Rasmussen and Staff (Insured).

WILSON — Born to Carl and Lorraine Wilson, 150 Linden, at Victoria General on August 4th, a son, Dylan Taylor, 8 lbs. 13 ozs. A brother for Angella.

## 5 DEATHS and FUNERALS

FUSSEY—At peace with the Lord at the Royal Jubilee Hospital on August 6, 1974, Robert Wildon Fussey aged 52, born in Morden, Manitoba, June 16, 1922. He leaves his wife of 30 years, Gwenneth Lillian; daughters and sons-in-law, Jackie and Stan Thame; Dianne and Rick Bialkowski; Pat and Bill Lang; granddaughters, Debra and Trisha Thame; grandsons, Kenneth and Vincent Bialkowski; sisters and brothers, Mrs. James Murray (Lilian), Mrs. Charles Newcombe (Helen), Mrs. Raymond Briggs (Margaret), Mrs. Cliffe Williamson (Ferne), Mrs. Frank Sailor (Joyce) all of Victoria, Mrs. Inez Milne of Morden, Manitoba, Mrs. Thomas Saunders (Edith) of Seattle, Washington and Mr. Percy Dorval of Miami, Manitoba; cousins, nieces and nephews. He was a veteran of World War Two and had been employed by B.C.F.P. for 29 years. He enjoyed fishing and curling.
Funeral service in McCall Bros. Chapel, Johnson and Vancouver Streets on Thursday, August 8 at 11:30 a.m. with the Rev. F. Hayes and the Rev. W. E. Greenhalgh officiating, followed by cremation. (Flowers gratefully declined. Donations of desired may be made to the Cancer Fund, 857 Caledonia Avenue)

GAY — In Victoria, B.C. on August 6th, 1974, Mrs. Eugenie Rose Gay, aged 93 years, born in France and a resident of Victoria for the past 39 years, late residence, 857 McClure St.; formerly of Saskatchewan. She leaves her nieces, Fernande Girard and Marguerite Gillot, in France; her cousin, Helene Wasem, National City, California.
Mass will be celebrated in St. Andrew's Cathedral on Monday, August 12th, 1974 at 10:00 a.m. Rev. Father Maurice Costelloe celebrant. Interment in the Royal Oak Burial Park. Arrangements by the Sands Mortuary Limited.
Sands — Victoria

**CLASSIFICATION INDEX**

**VITAL STATISTICS**
1 Births
8 Card of Thanks
5 Deaths and Funerals
9 In Memoriams
10 Funeral Directors

**NOTICES**
14 Announcements
15 Coming Events and Meetings
16 Catering, Banquets and Reception Rooms
20 Lost and Found
11 Monumentals
18 Places to Visit
17 Restaurants

**EMPLOYMENT**
21 Help Wanted—General
22 Office Help
23 Skilled Trades
24 Sales Persons and Agents
25 Teachers
26 Part Time—Temporary Help
30 Situations Wanted

**BUSINESS SERVICES AND DIRECTORY**
36 Business Services and Directory

**PERSONAL SERVICES**
33 Bands, Musicians and Orchestras
40 Business Personals
43 Dancing
42 Education
71 Music Teachers
39 Personals
32 Trade Schools
38 Travel

**MERCHANDISING**
83 Aircraft
117 Antiques
78 Bicycles
80 Boats and Marine
65 Building Supplies
93 Cameras, Supplies and Photo Finishing
127 Chicks, Poultry, Hatching Eggs, Supplies
135 Farm Implements
12 Florists
60 Fuel
97 Furniture
120 Garden Supplies
99 Groceries, Meat and Produce
130 Heavy Equipment and Machinery
128 Livestock, Supplies and Events
100 Miscellaneous for Sale
103 Miscellaneous Wanted
109 Miscellaneous to Rent
77 Motorcycles
70 Musical Instruments
125 Pets and Supplies
96 Ranges, Stoves and Furnaces
92 Sporting Goods
115 Swaps
63 Timber
98 TV, Stereo, Radio Sales and Service
112 Wanted to Rent, Miscellaneous

**AUTOMOTIVE**
164 Auto Body and Painting
162 Auto Repairs, Service and Towing
168 Campers, Trailers and Motor Homes
166 Cars and Trucks Wanted
150 Cars for Sale
151 Sports Cars
148 Lease Vehicles
169 Mobile Homes and Parks
149 New Car Directory
160 Parts, Accessories
158 Tires
154 Trucks and Buses
156 U-Drive and Auto Washing

**ACCOMMODATION**
185 Convalescent and Rest Homes
175 Hotels
178 Summer Homes, Cottages and Resorts
181 Tourist Accommodation

**RENTAL**
201 Apartments to Rent, Furnished
200 Apartments to Rent, Unfurnished
202 Furniture to Rent
203 Apartments Wanted
206 Duplexes to Rent
207 Duplexes Wanted to Rent
215 Halls, Warehouses, Stores and Offices to Rent
197 Housekeeping Rooms to Rent
199 Housekeeping Rooms Wanted
211 Houses to Rent, Furnished
210 Houses to Rent, Unfurnished
212 Houses Wanted to Rent
190 Room and Board
191 Room and Board Wanted
193 Rooms to Rent
194 Rooms Wanted

**FINANCIAL**
155 Automobile Financing and Insurance
233 Mortgage Loans and Insurance
234 Mortgages for Sale
230 Personal Loans and Insurance
235 Wanted to Borrow

**REAL ESTATE**
280 Acreage for Sale and Wanted
240 Business Opportunities
241 Business Opportunities Wanted
247 Commercial or Industrial Properties
258 Condominiums and Townhouses
253 Country Homes and Properties
270 Exchange Real Estate
290 Farms for Sale and Wanted
263 Garages for Sale, Rent, Wanted
293 Gulf Islands Properties
250 Houses for Sale
265 Houses Wanted to Buy
295 Listings Cancelled
268 Listings Wanted
271 Lots for Sale
294 Mainland and Out-of-Province Properties
273 Property for Sale
274 Property Wanted
244 Revenue Property
245 Revenue Properties Wanted
285 Up-Island Properties
256 Waterfront Properties
300 Churches

PHONE DIRECT **386-2121** TO PLACE YOUR CLASSIFIED AD

## 5 DEATHS and FUNERALS

MACE—In Victoria, B.C. on August 4, 1974, Mr. Francis Henry Mace, aged 59 years, born in Trochu, Alberta, late residence, 4116 Glanford Avenue. He leaves his son and daughter-in-law, Thomas and Alison, Guelph, Ontario and his daughter, Maureen, at home.
Service will be held in the Queenswood Chapel, 2494 Arbutus Drive on Friday, August 9, 1974 at 10:00 a.m., Rev. Father Leo A. Robert officiating. Interment in the Royal Oak Burial Park. Flowers gratefully declined. Arrangements by the Sands Mortuary Limited.
Sands — Victoria

McLEAN — After a brief illness at her residence, 6032 Sooke Road, Saseenos, B.C. on August 6th, 1974, Miss Nancy Forster Fulton McLean, age 55 years, born in Beith, Scotland. She leaves her mother, Mrs. Agnes Burns, at the residence.
Service will be held in the Sands Funeral Chapel of Heather, Colwood, B.C. on Friday, August 9th, 1974 at 3:00 p.m. Rev. David R. Stiven officiating. Interment in Hatley Memorial Gardens. Flowers gratefully declined. Those so desiring may contribute to the B.C. Heart Foundation, 402-612 View Street, Victoria, B.C.
Sands — Colwood

McGINNIS—In Victoria, B.C., on August 4th, 1974, Rueben G. McGinnis, age 52, R.C.N., W.O., (retired) of 595 Ridley Dr., Victoria, B.C. He leaves his loving wife, Bobbi; daughter, Patricia and son, Danny at the residence; brothers, Edward, Malcolm and John; sisters, Sadie and Irma in Saskatoon, Saskatchewan, Annie, Burnaby, B.C. and Violet, Mission, B.C. Rueben served in the Second World War and the Korean War. He is a member of the Annapolis Royal Masonic Lodge No. 33.
Service will be held in the Sands Mortuary Limited, "Memorial Chapel of Chimes," Victoria, B.C., on Thursday, August 8, 1974, at 1:00 p.m. Chaplain Ralph Knock officiating. Cremation. Cremains will be buried at sea.
Sands — Victoria

NANKIVELL — Mary Easter Frances in Victoria on August 7th, 1974, born in Kent England, age 85 years after a brief illness. Mrs. Nankivell was predeceased by a daugher Mary, is survived by two sons Charles of England and Howard of Australia, and a grandson Simon of 2595 Glenview Rd., Kamloops, B.C.
Memorial Mass will be celebrated in St. Andrew's Cathedral on Friday, Aug. 9, 1974 at 2 p.m. Rev. Father D. LeHane celebrant. Flowers are declined with thanks, donations may be made to the B.C. Heart Fund, 612 View St. Arrangements by the Memorial Society of B.C. and FIRST MEMORIAL SERVICES LTD.

RAWNSLEY — In Victoria on August 6, 1974, Mary J. Rawnsley aged 64 years, beloved wife of Kenneth Rawnsley of 1511 Mortimer St., born in England and resident here for 58 years. She also leaves one son Frederick J. of Victoria and one sister, Mrs. W. Holland of Victoria.
Funeral service in McCall Bros. Chapel, Johnson and Vancouver Sts. on Friday, August 9 at 10:30 a.m. with the Rev. H. Hunter officiating, followed by cremation. (Flowers gratefully declined. Donations, if desired, may be made to the Cancer Fund, 857 Caledonia Ave.)

SKASKO — In Victoria, B.C. on August 1, 1974, Mr. John Skasko, aged 76 years, born in Toronto, Ontario and a resident of Victoria for many years, late residence, 130 Menzies St.
Arrangements will be announced later by the Sands Mortuary Limited.
Sands—Victoria

SMITH—In Victoria at the Royal Jubilee Hospital on August 5, 1974, Ada Smith (formerly Jewsbury), born in 1902 in Leicester, England and resident in Victoria since 1906. Predeceased by her loving husband Campbell in 1969, she is survived by her two brothers, John and Harry Jewsbury; nieces and nephews all of Victoria; also one cousin Harry Jewsbury of Seattle and other cousins in England.
Funeral service in McCall Bros. FAMILY CHAPEL on Thursday, August 8 at 3:30 pm. with Tony Roberts officiating, followed by cremation. (Flowers gratefully declined. Donations, if desired, may be made to the Cancer Fund, 857 Caledonia Avenue.)

STOREY — In Victoria, B.C., on August 4th, 1974, Mr. Archibald Alfred Storey, aged 72 years, born in Westham, England, and a resident of Victoria for many years, late residence, 3240 Albion Rd. He leaves his wife, Laura, at home; daughter Mrs. G. (Evelyn) Buioid, and granddaughter Cheryl, Pointe Claire, Quebec; daughter Mary Storey, at home; his son, Ralph Storey, Suite 102-415 Michigan St. and his sister Mrs. Nellie Rindell, Chilliwack, B.C. Mr. Storey served with the Royal Canadian Navy during the Second World War.
Service will be held in the Sands Mortuary Limited, "Memorial Chapel of Chimes," on Friday, August 9th, 1974 at 3:30 p.m. Rev. E. Laura Butler officiating. Cremation. Flowers gratefully declined. Those so desiring may contribute to the B.C. Heart Foundation, 402-612 View St., Victoria, B.C.
Sands — Victoria

TANNER—Suddenly at the Royal Jubilee Hospital, August 4, 1974 Mr. Albert Tanner aged 51 years of 1904 Lee Ave., resident here for 4 years formerly of Salmon Arm. He is survived by his loving wife Margaret and daughter Vivian at the residence, 1 son Armin of Calgary, his mother Mrs. Isabel Pascale, of Calgary; 2 brothers and 4 sisters, nieces and nephews.
Funeral service in McCall Bros. Family Chapel on Thursday, August 8 at 11:15 a.m. with Dr. Chas. Glauser officiating. Cremation. (Donations, if desired, may be made to the Heart Fund, 1008 Blandhard St.) McCall Bros. Funeral Directors in charge of arrangements.

TAPP — Suddenly on August 6th, 1974, Mr. Hector J. Tapp, aged 73 years, born in England, late residence 362 Foul Bay Rd. He leaves his wife, Lila, at home; his sister, Mrs. T. A. (Gwen) Walker, Mission City, B.C.; nieces and nephews, and his sister-in-law Mrs. E. Tapp, Victoria, B.C. Mr. Tapp was employed with the C.P.R. for many years; a past resident and long time member of the Victoria Lawn Bowling Club and a clerk of session of the Oak Bay United Church.
Service will be held in the Sands Mortuary Limited, "Memorial Chapel of Chimes," on Friday, August 9, 1974, at 1:00 p.m. Rev. William Z. Van Druten officiating. Cremation.
Sands — Victoria

TRINDER — Peacefully at the residence, 612 Ralph St. on August 7, 1974, Mrs. Rosetta Sarah Trinder in her 102 year, resident here for many years, formerly of Cobble Hill. She leaves her daughter Bessie with whom she resided.
Funeral service in McCall Bros. FAMILY CHAPEL on Friday, Aug. 9 at 1:15 p.m., followed by cremation. (Flowers gratefully declined.)

TURNER — In Victoria on August 6, 1974, Murray Harold Turner in his 80th year of 1608 Jubilee Ave., born in Bexley Heath, England, resident here since 1921. He is survived by his loving wife Helen; son and daugher-in-law, Harold and Doreen Turner of Victoria; 3 grandchildren, Maurice, Barry and Donna and 2 great-grandchildren, Jill and Julia; also brothers and sisters including Mrs. Gladys Mann of Victoria.
Funeral service in McCall Bros. FLORAL CHAPEL, Johnson and Vancouver Sts. on Friday, August 9, at 3:00 p.m. with the Rev. H. Hunter officiating. Interment at Royal Oak Burial Park.

## 8 CARDS OF THANKS

JACK DALEY
We wish to express our sincere thanks and appreciation to our many friends, neighbors and relatives for their kind expressions of sympathy, cards, and donations, during our recent loss of dear husband and father. A special thanks to the Dockyard mates and comrades of Legion No. 31. — Mrs. Lil Daley and family.

The gratitude in our hearts can want our friends, relatives and want our friends, rltatives and neighbors to know how much their kind words and expressions of sympathy have meant to us during our recent time of sorrow in the sad loss of our husband and father, Lewis J. Hodgkinson. — Mrs. Alice M. Hodgkinson and Family.

## 9 IN MEMORIAM

MARKUSICH — IN LOVING MEMORY of a dear husband, father and grandfather, John who passed away August 8, 1973.
Nothing can ever take away
The love a heart holds dear.
Fond memories linger every day,
Remembrance keeps him near.
Never will your memory fade.
—Ever remembered by his loving wife Magda, son Mike, daughters Mary, Ann, Helen, Nada and families.

WICHKO — IN LOVING MEMORY of my dear husband, Ed Wichko, who passed away Aug. 8, 1973.
One year has passed since that sad day.
When one we loved was called away;
God took him home — it was His will;
Within our hearts he liveth still.
From his loving wife Clara and family.

## 10 FUNERAL DIRECTORS

SERVING VANCOUVER ISLAND
Sands
WE CARE
Dedicated to service
Sensible Prices
SANDS FUNERAL CHAPELS
VICTORIA 388-5155
SIDNEY 656-2932
COLWOOD 478-3821
DUNCAN 746-5212
LADYSMITH 245-2331
NANAIMO 753-2032
Your six community Chapels. Independent, Family Owned and Controlled. Sands since 1912.

INTERNATIONAL FLIGHT CARE
Specializing in shipping to or from anywhere call collect
VICTORIA, 388-5155
SIDNEY, 656-2932
COLWOOD, 478-3821
DUNCAN, 746-5212
LADYSMITH, 245-2331
NANAIMO, 753-2032
Removal and Memorial Service
A Division of Sands
Covering Vancouver Island

McCALL BROS. Funeral Chapels
1400 Vancouver Street
385-4465 — 385-4466 — 385-4467
Professional Service of the Highest Order . . . and at Moderate Cost.
PRIVATE SERVICE
EPPS, Mrs. Irene Aileen
THURSDAY
MELNYCHUK, Mr. George
10:15 a.m.—FAMILY CHAPEL
TANNER, Mr. Albert
11:15 a.m.—FAMILY CHAPEL
FUSSEY, Mr. Robert Wildon
11:30 a.m.—FLORAL CHAPEL
SMITH, Mrs. Ada
3:30 p.m.—FAMILY CHAPEL
FRIDAY
TURNER, Mr. Murray Harold
3:00 p.m.—FLORAL CHAPEL

CUNNINGHAM FUNERAL CHAPEL
(Formerly Chaplin's)
1155 Fort Street
Phone 384-5512 or 384-8626
Offering dignified moderate services for all. Geo. S. Cunningham, owner, manager.

THOMSON & IRVING Funeral Chapel
Est. 1906 — Formerly of Winnipeg
A Dignified and Understanding Service at Moderate Cost
PRE-NEED AT NEED SHIPMENTS
1625 Quadra St. Phone 384-2612

HAYWARD'S CHAPEL
Ready to carry out the family's wishes, quietly, sympathetically, with efficiency and dignity.
386-3505
734 Broughton St.

FIRST MEMORIAL SERVICE Undertakers for the Memorial Society of B.C. 656-5244.

## 11 MONUMENTAL

STEWART MONUMENTAL Works Ltd.
ESTABLISHED 1896
Memorial of Distinction
Marble fireplace and tabletops
1403 May ST. 384-3452

MORTIMER'S MONUMENTS
ESTABLISHED 1877
"The Finest in Craftsmanship"
633 DAVID ST. 383-6421

## 15 COMING EVENTS and MEETINGS

BINGO
LONDON BOXING and ATHLETIC CLUB
7:30 p.m. WEDNESDAY
VICTORIA CURLING RINK
No game less than $30
All good neighbor games
$100 and $200 games
Jackpot
$500 on 50 calls
5 extra games
$100 or more
5 Early Bird Games
7 p.m.
Free bus
Free parking

BINGO
Prince Edward Legion
761 Station Road
(Langford)
Every Thursday
8 p.m.
Admission $1.00
extra cards 25c or
5 for $1.00
1—$50.00 jackpot
1—$100.00 jackpot
6 Extra Games
5 Cards for $1.00
Lucky 7

ST. JOSEPH'S BINGO
ST. JOSEPH'S CHURCH HALL
745 EST BURNSIDE
479-7413
Every Thurs. Night — 7:30 p.m.
5 Early Bird Games — 7:00 p.m.
15 Regular Games $15 each
Full Card $500, $300 or $100
5 EXTRA GAMES
25 cents a card — 5 for $1.00
Lots of Parking — Concession Door Prizes

MYSTERY TOURS
Leaves V.I. Coach Lines depot every Sunday at 1:30 p.m. Rtn 5 p.m. $3.95 includes tea. 385-4411.

## 15 COMING EVENTS and MEETINGS

VICTORIA TRACK CLUB BINGO
THURSDAY, AUG. 8
20 games, 7:15 to 9:15 plus 5 extra games. Old Age Pensioners Hall, Government Street.
In Support of Retarded Children

## 20 LOST and FOUND

PLEASE, HAS ANYONE SEEN my cat "Checkers", Henderson-Redwood area. Missing one month. 1-year-old orange, black and white calico female cat. She has a black, orange nose and is very much missed. Reward. 592-1506.

LOST ABOARD FERRY QUEEN of Victoria, Tswassen - Swartz Bay, August 6th. Red wallet containing sum of money and personal papers. Finder keep money but papers urgently required. Phone days 387-5113 eves. 384-1776.

LOST: LADY'S BROWN WALLET. Near Nootka Court, Aug. 2nd. Personal papers, and some money. Desperately needed. reward. 387-6472 days, 598-7070 after 5:00 p.m.

COLWOOD LAKE ESTATES
Please help find a white part Persian pregnant cat named Ceecee lost Aug 1, from Sarah Place, she is a well loved children's pet, reward, 478-8082 or 388-9821.

LOST — REWARD. 4-YEAR-OLD, female, spayed English Pointer, liver and white; 17-month-old male Cairn Terrier, grey, 1 ear up and 1 down. Saanich licences. Missing since August 1. 385-6269.

LEATHER PURSE LOST IN Port Alice-Port Hardy (Beaver Lake) area Aug. 4-5. Reward offered. Phone Victoria 385-6703 or 388-6852.

FOUND IN VICINITY OF CEDAR Hill and North Dairy: grey kitten, part pursian. Approximately two months old. Male. Contact SPCA.

FOUND: ON BAY, BETWEEN Fernwood and Cook, small kitten aged 2-3 months. 385-8939, between 6-7 p.m.

LOST: BOY'S PUNT FROM Weir's Beach, Pedder Bay vicinity. Approximately 8 ft., white with green trim. Please phone 478-3323.

LOST: MALE GERMAN SHEPherd, 2-years-old, puppy-like behaviour. Sunday evening. Reward. 382-0257.

LOST: LADY'S GOLD WRIST watch, Friday, between museum and Pakington St. Reward. 385-1524.

LOST: TWO VOLUMES KENYA Economic Report. Phone 598-7326, Thurs. or Fri. evenings.

LOST, PROBABLY AT ELK Lake, a ladies gold wrist watch, keepsake. Reward. 656-3317.

LOST: $55.50 NEAR CORNER OF Yates and Douglas. No wallet, loose money. 592-0212.

LOST — MALE TABBY CAT POSsibly injured. 478-8596. Belmont Park area.

LOST BOYS BERTMAR WATCH on Shelly St. near University Garden homes. 382-3533.

## 21 HELP WANTED GENERAL

ADVERTISEMENTS IN THIS CLASSIFICATION MUST COMPLY WITH THE BRITISH COLUMBIA HUMAN RIGHTS ACT SEE COLUMN 1

AVCO FINANCIAL SERVICES, 742 Yates Street, Victoria, B.C. Canada's largest consumer Finance company, requires an aggressive, mature, young, man, preferably with sales experience. Excellent opportunity for advancement with all company benefits. Should have grade 12 and be able to provide own transportation and accept a transfer. Starting salary dependong on experience. For appointment phone 386-2407.

A SOUTHERN VANCOUVER ISland Weekly has an opening for a young person with circulation experience. Successful applicant will be responsible for management and direction of 40 carriers, for maintaining circulation records, and for circulation promotion. Salary based on experience. For interview, call 478-4422.

REQUIRE FULL-TIME ENERgetic salesman for men's and boys' wear dept. in modern shopping centre. Applicants must be neat in appearance with some knowledge in selling. Good working conditions with a fast growing company. Apply by letter or in person. Robinson Stores, 2313 Beacon Ave., Sidney.

HERTZ RENT-A-CAR REQUIRES car rental representative to work shift work at the Victoria International Airport in Sidney. Must have valid driver's license, experience not required as we will train. Please apply in person wih resume to our Victoria office at 901 Douglas Street.

MATURE CARETAKER WANTed, for 77-suite senior citizens apartment, in Esquimalt area. 1-bedroom suite provided, plus remuneration. Duties not heavy. Apply in writing with references, by Aug. 15, to Victoria Press, Box 246.

AVON
Need money for back-to-school clothes? Earn extra money selling Avon Products in your spare time. I'll show you. Call Miss Binder, 384-7345.

RECEPTIONIST-ASSISTANT REquired for Colwood area optometric office. Mature person with professional office experience preferred. Please reply in own handwriting, Victoria Press, Box 275.

MATURE LIVE IN HOUSkeeper for semi-invalid in apartment as soon as possible. Good plain cooking, generous time off, references please. Call Miss Dron, 386-3131, local 309 or 310.

EXPERIENCED GROCERY cashiers required, Langford area. Full or part time position. Must be available Sundays and evenings. Reply Victoria Press Box 259.

CANADA'S FASTEST GROWING shoe retailer requires manager trainee, and part-time employees. Apply Kinney Shoes, Hillside Shopping Centre.

RELIEF COOK REQUIRED BY smaller private hospital, James Bay area. Experience necessary. Please phone 383-9011 between 10 a.m.-1 p.m. only.

THE SPORTCASTER HAS A POsition open for young person. To train in production and photo department, typing required. Phone 382-9811.

EXPERIENCED GRILL COOK, evening shift, 5 hours nightly, must be clean and fast worker, apply the Net Loft, 640 Montreal, 388-5551.

WANTED: MATURE PEOPLE for full time and part-time. To work in lunch counter, cafeteria style. Apply in person to Mrs. Murrey at Kmart, 3986 Shelbourne.

HAIR STYLIST REQUIRED. APprentice, experience not necessary. Write for an interview, stating age and phone number to Victoria Press, Box 233.

RELIABLE WOMAN, TO BABYsit two-year-old boy, afternoons only. South Oak Bay. Your home or mine. 598-5330.

CLEANING LADY WANTED IN Sidney area, 4 hours per week, own transportation and references required. Call 656-1502.

FULL AND PART-TIME JANItors required, preferably with some floor experience. Victoria Press, Box 901.

EXPERIENCED STORE DETECtives required immediately for Victoria area. Please submit brief resume to Victoria Press Box 241.

FRONT DESK CLERK REQUIRED BY NEW HOTEL. PHONE 384-7541 BETWEEN 10-11 A.M. AND 2-3 P.M. WEEKDAYS.

LADDER WORK
Trainee, driver's licence required. Must carry out instructions willingly! Apply Victoria Press, Box 261.

BOYS OR GIRLS FOR VANcouver Sun delivery. Call 477-4354.

## 21 HELP WANTED GENERAL

A CAREER OPPORTUNITY IN RETAIL MANAGEMENT THE BAY NORTHERN STORES
INVITES APPLICATIONS FROM THOSE WHO ARE INTERESTED IN RETAIL MANAGEMENT CAREERS AT VARIOUS NORTHERN LOCATIONS.

MERCHANDISE OPERATIONS
Candidates receive training in all phases of merchandising, including groceries, produce, dry goods, hardware, and furniture, and accounting at stores located in larger northern centres.

INLAND OPERATIONS
Candidates receive training in all phases of merchandising, accounting, and fur buying that combines modern merchandising methods with the long established traditions of the fur trade.

POSITION OFFERS:
1. "Sponsor" training program.
2. Excellent fringe benefits, including discount on purchases, pension and insurance plans, sick benefit plan, etc.
3. Merchandising, accounting and fur trading training.
4. Excellent promotional possibilities.

APPLY IN PERSON TO:
Mr. T. Dunphy
C/o The Executive House Hotel
777 Douglas Street
VICTORIA, British Columbia
Friday, August 9, 1974
9:00 a.m. to 4:00 p.m.

EXCITING POSITION OPEN now in new day-care centre (Victoria). Applicant requires current valid B.C. (CCL Registration.) Preference given to knowledge of native Indian cultures. Write resumes to Miss Dick, 1290 Gladstone St. Victoria, B.C.

WANTED — LAUNDRY ROOM woman to operate Wasco-Mat washer and Speed Queen dryer. Apply in person from 10:00 a.m. to 12:00 noon weekdays to Patrick Hungenberg, Westwind International Motor Inn, 741 Goldstream Avenue.

ARE YOU A MEN'S HAIRSTYlist in search of a shop? Why not try The Bay where we offer competitive salary, congenial surroundings and all store benefits. Phone or apply in person to The Men's Hairstyling Shop, Main Floor, The Bay.

SPLIT SHIFT YM-YWCA YOUTH desk receptionist wanted (must enjoy children). Hours Tuesday, Thursday 4—8 p.m. Wednesday, Friday 1—8 p.m. Saturday 9—5 p.m. Reply in writing before Aug. 15 to YM-YWCA Youth dept. 880 Courtney St.

LIVE-IN HOMEMAKERS
Opportunities for semi-retired ladies to help their local communities. Your experience needed by HEALTH CARE SERVICES UP JOHN LIMITED. Call us at 388-6639 Monday - Friday 9-4:30.

MAN AND WIFE MANAGEMENT team for 20 unit downtown motel. Live in bachelor suite, on account salary, commission or part owned in package. This is an immediate opportunity for an alert couple. 386-2812 Thunderbird Motel.

YOUNG WOMAN REQUIRED for rental representative duties at Victoria Airport. Must be neat and able to deal with public. Valid driver's licence required. Apply to Hertz Rent-a-Car at 901 Douglas St. Please include personal resume.

"FULLER BRUSH SAYS" NEED extra money, why not turn your spare time into cash. No experience necessary. Contact Mr. Begley, 478-2335 or write to 33-2500 Florence Lake Road.

I WOULD LIKE TO GO BACK TO work, but I need a very reliable baby sitter, to come to my home and look after my two girls, 3 years old and 7 months old. Vic West area. 386-8103.

WAITRESS WANTED TO WORK lunch hours for Downtown French Restaurant. Steady employment. For appointment call 388-7711, from 12 to 3 p.m. or after 5:30 p.m.

BOOKKEEPER TYPIST
For Langford public accountant office. Experience desirable but not essential. Salary related to qualifications. MacLeod, Hamilton and Co., 694 Goldstream Ave.

CHAMBERMAIDS REQUIRED BY large hotel, experience is an asset but not essential, permanent full time work, good fringe benefits. Please call 384-8111 local 7775, 8:30-5.

TAXI DRIVERS WITH CLASS 4 license and chiefs permit. Guaranteed wage, statutory holidays, MSA, holiday pay, 5-day week. 383-1121 for appointment.

PART-TIME WAITRESSES, EXperienced waitresses need only apply for a first-class dining lounge. Apply in person to the Shah Jahan or phone 383-1211.

BAKER'S HELPER REQUIRED for approximately 1 month starting August 17. Apply in person between 9 a.m. and 12 noon at Ethel's Cake Shop, 305 Cook St.

EXPERIENCED SANDER NEEDed. Medical, dental and life insurance benefits. Please apply in person to Advance Collision Ltd., 741 Pembroke.

VICTORIA'S MOST POPULAR restaurant requires a janitoress for light-feather dusting, 6 a.m. to 2 p.m. Monday to Friday. Phone 386-8488.

WANTED: BABYSITTER FOR A 5-year-old and a 7-month-old, near Hampton School area. Call 382-8709 after 5 p.m.

OPENING FOR MATURE EXPErienced shoe sales person at Family Shoe Centre, Colwood Plaza. Apply in person.

WANTED — BARTENDER FOR cabaret-type operation. Apply in person. British Public Schools Club, 1218 Langley.

KITCHEN AIDE, 3 FULL DAYS A week, also 1 full time waitress, 7-hour day, alternating days off, for retirement home. 383-0414.

FULL-TIME OR PART-TIME ladies for manufacturing. Apply 832 Fisgard Street, 9 a.m. to 12 noon.

WANTED — MATURE, CASHIER hostess. Apply between 11 a.m. - 3 p.m. at Coffee House, Mayfair.

TRAINEE FOR OPTICAL LABOratory. Full-time employment. 383-4189.

BRISTOL TOWN
Experienced hair stylist. 384-0933, 386-7282.

EXPERIENCED MATURE waitress wanted, full time, good salary, 916 Government St.

MATURE COMPANION HOUSEkeeper for widow. Central. 384-6470.

FEMALE HAIRDRESSER WANTed. Full time position. Phone 598-1408 or 384-4443.

CHAMBERMAIDS PART OR full time required at Paul's Motor Inn. Please apply 1900 Douglas.

MATURE, EXPERIENCED LADY for resthome work, good wages for right person, 385-0679.

DINING ROOM WAITRESS REquired. Apply in persos, Red Lion Motor Inn, 3366 Douglas St.

EXPERIENCED NURSES AIDE, from 4 — 11:30, Friday, Saturday, Sunday. 384-8631.

MATURE FAMILY WOMAN FOR day care of two boys your home, phone 478-5898 after 6 p.m.

WARD AIDE FOR PERSONAL care home. Training provided. Able to live in. 385-4922.

## 21 HELP WANTED GENERAL

Adults Needed Immediately
Housewives
Senior Students
Pensioners
Working Adults
Augment your income with an adult size Colonist Apartment Route in the area of James Bay.
Monthly profits range from $80.00 to over $135.00 per month depending upon route size.
With less than 1½ hours delivery time in the early morning there is no interference with studies or most working hours.
Must have means of carrying papers from depot to route. To apply or for further information contact F. Watson in the Circulation Department, 383-4111. Do this today or send your application in by mail.

LUBE MAN
Our expanding service department requires an additional experienced lube man. Please apply to service mgr.

CAR WASHER
Must have clean driver's licence. Please apply to serivce mgr., Three Point Motors Ltd.,

aboutv

## bruce lowther

Somebody told me recently that it's difficult to find classical music on the radio. I knew that wasn't true but, just to make sure, here is the result of a 24-hour check I made the other day:

From midnight to either 5 or 6 a.m. (I couldn't keep awake that long), KKHI in San Francisco has classical music at 1550 and KCRL in Reno has it at 780. CBU-FM (105.7) starts soon after 6 a.m. and KUOW-FM (105.7) in Seattle starts at 7 a.m. most days.

KXA (770) in Seattle is another early-morning starter and you can flip back and forth from CBU-FM, KUOW-FM, KXA and CBU (690) until 5 p.m. when KXA has the field to itself until 9 p.m. Then it's KKHI and KCRL again until midnight. That's too much music but at least the choice is there.

□

**BUREAU OF USELESS INFORMATION:** Wednesday's answer — Movie sequels are the gimmick this week including Jolson Sings Again after The Jolson Story plus Son of Kong, King Kong; Claudia and David, Claudia; Three Smart Girls Grow Up, Three Smart Girls, and Father's Little Dividend, Father of the Bride. Kong was portrayed by papier mache.

Today's question is more of the same. Identify one movie sequel for each of Peyton Place, The Robe, Going My Way, Absent-Minded Professor and Jesse James. The easy answers appear Friday.

**"Oh, just spending a pleasant evening in front of the set. What are you doing?"**

## Thursday Highlights

6:30 p.m. — The PBS press series Behind the Lines takes an hour to look at how the media has treated Watergate — 9.

7:30 — KIRO reports on Seattle's soccer boom — 7.

8:00 — The Carpenters with the Boston Pops again — 9.

8:00 — World Football, Hawaii at Jacksonville — 11.

8:30 — The Republicans may take 90 minutes for a U.S. fund-raising effort. With Ronald Reagan and Gerald Ford but not Nixon — 4.

9:00 — International Performance: the Offenbach comic opera Orpheus in Hell — 9.

11:30 — ABC repeats Dick Cavett's 90 minutes with Bette Davis — 4.

**CABLE 10** — 7 p.m., The Sky Tonight; 7:30, You and the Law; 8:00, Student Forum; 8:30, Project Travel; 9:00, Capital Planning.

## Thursday Movies

12:00 noon — The Highwayman (1951 robbery, of your time), Philip Friend, Charles Coburn. Some highwaymen used to be called hedge robbers but what the heck would you rob a hedge of? — 13.

12:45 — Run for Cover (fairish 1955 actioner), Cagney, Borgnine, others. Okay, but what cover? Manhole or Time magazine? — 6, 8.

1:00 p.m. — We're Not Married (amusing 1952 comedy). Unusual in that it spans the movie generations: Fred Allen, Victor Moore and Ginger Rogers to Marilyn Monroe and Mitzi Gaynor — 11.

3:30 — Treasure of San Gennaro (tame 1968 heist comedy), Harry Guardino, Senta Berger. Piffle — 5.

3:30 — Modesty Blaise (1966 female James Bond, conclusion), Monica Vitti, Dirk Bogarde. Modesty isn't mod; is promiscuity cute? — 7.

8:00 — Tiberius (1966 Abbe Lane muscle-flexer). There are times when I'm not sure Channel 13 should have stayed on the air — 13.

9:00 — The Looking Glass War (fairish 1970 espionage), Ralph Richardson and Co. Look ahead five channels — 7.

● 9:00 — The Entertainer (superb 1960 Olivier). His third-class music hall comic Archie Rice is one of the best movie performances — 12.

11:30 — Otley (bearable 1968 slice of life), Tom Courtenay, Romy Schneider. There's nothing better tonight — 12.

11:45 — Assignment K (1968 spyslop), Stephen Boyd, Michael Redgrave. K stands for Korea, which is the word I have Chosen — 7.

12:00 — Shadow of the Cat (so-so 1961 English chiller) If you understood that Korea thing, you deserve this column — 2.

12:00 — Southern Star (1969 diamond adventure, mostly pointless), Ursula Andress. Well, not completely pointless — 6, 8.

2:10 a.m. — Tripoli (trashy 1950 up the Marines), John Payne, Maureen O'Hara. Knock knock. Who's there? Korea. Korea who? Korea me back to old Virginny, of course — 6, 8.

## Thursday Radio

8:00 p.m. — CFL football; Winnipeg at B.C. — CFAX (1070).

8:00 — The CBC repeats a look at the U.S. Appalachia district — CBU-FM (105.7).

●—Recommended.

# Program Schedules for Thursday

Programs subject to last minute changes by stations concerned

| CBUT 2 | KOMO 4 | KING 5 | CHEK 6 | KIRO 7 | TIME | CHAN 8 | KCTS 9 | KSTW 11 | KVOS 12 | KTVW 13 |
|---|---|---|---|---|---|---|---|---|---|---|
| | Jeff's Collie<br>News<br>News<br>Not Women Only | Today<br>Today<br>Seattle Today<br>Seattle Today | Canada AM<br>Good Morning<br>Ed Allen<br>Pay Cards | J. P. Patches<br>Capt. Kangaroo<br>News<br>News | 8:00<br>8:30<br>9:00<br>9:30 | Canada AM<br>Romper Room<br>Party Game<br>Pay Cards | | Beaver<br>New Zoo Revue<br>Joker's Wild<br>Gambit | Cartoons<br>Cartoons<br>Joker's Wild<br>Gambit | Rocky<br>Cisco Kid<br>Burke's Law<br>Burke's Law |
| Mon Ami; Giant<br>Mr. Dressup<br>Sesame Street<br>Sesame Street | Merv Griffin<br>Merv Griffin<br>Merv Griffin<br>Pyramid Game | High Rollers<br>Hlywd. Squares<br>Jackpot<br>Celeb. Stakes | Mon Ami; Giant<br>Mr. Dressup<br>Golden Years<br>Eye Bet | Now You See It<br>Love of Life<br>Young, Restless<br>Search for Tmrw. | 10:00<br>10:30<br>11:00<br>11:30 | Eye Bet<br>Yoga<br>Summertime<br>Summertime | | Calendar<br>Calendar<br>Get Smart<br>Mayberry | Now You See It<br>Love of Life<br>Young, Restless<br>Search for Tmrw. | Sewing<br>Jack LaLanne<br>Honey West<br>Gourmet |
| Luncheon Date<br>Luncheon Date<br>Food for Thought<br>Family Court | Password<br>Split Second<br>All My Children<br>Let's Make Deal | Jeopardy<br>Days of Lives<br>The Doctors<br>Another World | News; Clarkson<br>Ida; Movie:<br>Run for Cover<br>Movie | News<br>As World Turns<br>Guiding Light<br>Edge of Night | 12:00<br>12:30<br>1:00<br>1:30 | News; Bt Clock<br>Clock; Movie:<br>Run for Cover<br>Movie | | Fav. Martian<br>Cartoons<br>Movie: We're<br>Not Married | Merv Griffin<br>Merv Griffin<br>Merv Griffin<br>To Tell Truth | Movie: The<br>Highwayman<br>Movie<br>Virginian |
| Juliette<br>Generation<br>Take 30<br>Edge of Night | Newlywed Game<br>One Life to Live<br>General Hospital<br>Girl in My Life | How to Survive<br>Somerset<br>Name That Tune<br>Movie: Treasure | Movie<br>Talk Back<br>Take 30<br>Edge of Night | Price Is Right<br>Match Game<br>Tattletales<br>Movie: Modesty | 2:00<br>2:30<br>3:00<br>3:30 | Movie<br>Somerset<br>Another World<br>What's Word? | | Movie<br>Movie; Cartoons<br>Marine Boy<br>Speed Racer | Price is Right<br>Match Game<br>Mike Douglas<br>Mike Douglas | Virginian<br>Virginian<br>Cisco Kid<br>Uncle Waldo |
| Forest Rangers<br>Nfld. Holiday<br>Zoo World<br>That Girl | Brady Bunch<br>Bonanza<br>Bonanza<br>News | of San Gennaro<br>Movie<br>Movie<br>News | Family Court<br>Nfld. Holiday<br>Family Affair<br>Victoria News | Blaise<br>(part two)<br>Movie<br>News | 4:00<br>4:30<br>5:00<br>5:30 | Anything Game<br>Flintstones<br>Mod Squad<br>Mod Squad | Sesame Street<br>Sesame Street<br>Mister Rogers<br>Electric Co. | Flintstones<br>Munsters<br>Jeannie<br>Bev. Hillbillies | Cartoons<br>Cartoons<br>Bewitched<br>It Takes Thief | Cliff Hangers<br>Bullwinkle<br>Westerners<br>Batman |
| Sportscene<br>Hourglass<br>Hourglass<br>Maude | News<br>News<br>To Tell Truth<br>Issues '74 | News<br>News<br>Truth, Conseq.<br>Sale of Century | News<br>News<br>Lawrence Welk<br>Lawrence Welk | News<br>Mike Douglas<br>Mike Douglas<br>Seattle Soccer | 6:00<br>6:30<br>7:00<br>7:30 | News<br>News<br>National<br>Geographic | Zoom<br>Behind the Lines<br>Behind the Lines<br>Environment | Star Trek<br>Star Trek<br>It Takes Thief<br>It Takes Thief | It Takes Thief<br>News<br>Thurs. Special<br>Thurs. Special | Lost in Space<br>Lost in Space<br>Land of Giants<br>Land of Giants |
| This Land<br>Ceilidh<br>Irish Rovers<br>Myrna Lorrie | Temps, Rising<br>Republicans<br>Republicans<br>Republicans | Mac Davis<br>Mac Davis<br>Ironside<br>Ironside | This Land<br>Ceilidh<br>Mannix<br>Mannix | The Waltons<br>The Waltons<br>Movie:<br>The Looking | 8:00<br>8:30<br>9:00<br>9:30 | Ironside<br>Ironside<br>Kung Fu<br>Kung Fu | Boston Pops<br>Boston Pops<br>International<br>Performance | World Football:<br>Hawaii at<br>Jacksonville<br>Football | The Waltons<br>The Waltons<br>Movie: The<br>Entertainer | Movie: Tiberius<br>Movie<br>Movie<br>Movie |
| Access<br>Encounter<br>News<br>News | Frisco Streets<br>Frisco Streets<br>News<br>Dick Cavett | Comedy World<br>Comedy World<br>News<br>Johnny Carson | Plimpton<br>Plimpton<br>News<br>Victoria News | Glass War<br>Movie<br>News<br>News; Movie: | 10:00<br>10:30<br>11:00<br>11:30 | Frisco Streets<br>Frisco Streets<br>News<br>News | Architecture<br>Day at Night | Football<br>Football<br>Dragnet<br>Untouchables | Movie<br>Movie<br>Dragnet<br>Movie: | Bob Corcoran<br>Bob Corcoran<br>Name of Game<br>Name of Game |
| Movie: Shadow<br>of the Cat | Dick Cavett<br>Dick Cavett | Johnny Carson<br>Johnny Carson | Movie:<br>Southern Star | Assignment K<br>Movie | 12:00<br>12:30 | Movie<br>Southern Star | | Untouchables<br>News | Otley<br>Movie | Name of Game<br>News |


BUILDING SUPPLIES

**Cubbon on Cook**

Lumber and Building Supplies

| Size | PCS. | 6ft. | 8ft. |
|---|---|---|---|
| 1x2 M-R boards | 12 | $2.64 | $4.69 |
| 1x3 M-R boards | 6 | $1.59 | $2.89 |
| 1x4 M-R boards | 6 | $2.09 | $3.89 |
| 1x6 M-R boards | 4 | $2.29 | $3.79 |
| 1x8 M-R boards | 4 | $2.89 | $5.19 |
| 1x10 M-R boards | 4 | $4.59 | $7.59 |
| 2x2 Util. | 6 | $2.29 | $3.84 |
| 2x3 Util. | 1 | .45 | .72 |
| 2x4 Util. | 1 | .59 | .99 |
| 2x6 Util. | 1 | .90 | $1.76 |
| 2x8 Util. | 1 | $1.20 | $2.32 |
| 2x4 92 Econo studs | 25 | | $11.95 |
| 2x4—6 Econo | 25 | | $ 8.95 |
| 2x4—8 Econo | 25 | | $11.95 |
| 2x4—10 Econo | 25 | | $14.95 |
| STAIN—Grn and Brn. Gal. | | $ 4.99 | $ 3.99 |
| R-7 2½ ins. 100 SF Rl | | $ 7.99 | $ 6.99 |
| 4x8 ¾" sanded Deg | | $14.19 | $10.99 |
| Gyproc 4x8 ¾ | | $ 3.10 | $ 2.69 |
| 12x12 ceiling tile 64SF | | $15.55 | $ 9.99 |
| 4x8 ⅜ part. board | | $ 5.95 | $ 3.95 |
| 4x8 ¼ part. board | | $ 9.95 | $ 7.95 |
| 4x8 Windsor Rosewood | | 7.95 | $ 6.79 |
| 3 ft. basketweave fence, L.F. | | $ | .94 |
| ¾"x8 sub cedar siding, L.F. | | $ | .08 |
| Reject slab doors from | | | $ 3.99 |
| RJX louvred bifold panels | | | $ 4.99 |
| RJX louvred bifold panels | | | $ 3.39 |
| PLYWOOD SPECIALS | | | |
| 48x96x¾ Elm | | | $29.95 |
| 48x80x⅝ rough tng | | | $ 8.49 |
| 48x84x⅜ rough "D" | | | $ 4.89 |
| 1720 Cook Chargex | | | 384-8181 |

**STEWART AND HUDSON**

BUILDING SUPPLY CENTRE

DRESSED or ROUGH CEDAR
2x8 —reg. 53c Sale 43c lin. ft.
2x10—reg. 74c Sale 59c lin. ft.
2x12—reg. 95c Sale 79c lin. ft.
1x3—3'—KD cedar 35c ea.

SCROLL TOP FENCING
36" $25.88
42" $29.88

FIBREGLASS PANELS
26x96 special $5.88
26x120 special $7.88
26x144 special $9.88

CEDAR COMPOST BOXES
Complete with hinges for flap. All precut — ready to assemble $13.95

ROLLS and ROLLS of INDOOR-OUTDOOR CARPET in stock in the basement showroom.

CHARGES — BUDGETS
OPEN MON. THROUGH SAT.
7:30-5:30 — 386-3211
400 Gorge Rd. East
STEWART AND HUDSON LTD.


### 24 SALES PERSONS AND AGENTS

ADVERTISEMENTS IN THIS CLASSIFICATION MUST COMPLY WITH THE BRITISH COLUMBIA HUMAN RIGHTS ACT SEE COLUMN 1

**WORK FOUR HOURS AND MAKE FORTY DOLLARS**

ON COMMISSION AT FOUR "SALES" PER HOUR

Sound interesting? If you are an experienced telephone sales person and like this challenge, we want you on our money making crew. Apply giving us some background of your previous experience Victoria Press Box 240.

REAL ESTATE SALES OPPORTUNITY

To aid in our continuing sales of residential properties and condominium homes we require two experienced, licensed realtors. Aggressive management policies have enabled us to be employed by some of Victoria's leading contractors and home builders. Work in Oak Bay Village — no parking problems. For confidential interview please call Alec Gower, 592-2407.

WHYTE AND GOWER
OAK BAY PROPERTIES
2227 Oak Bay Avenue
"VICTORIA'S LEADING CONDOMINIUM BROKER"

$ CAREER OPPORTUNITY

Vancouver Island's largest Dodge Chrysler dealership needs 2 new and used car salesmen. Each man must be mature, reliable, and money motivated, like to meet the public and be of neat appearance. Automobile experience is an asset, but individuals with selling experience in a related field will be considered. Practically unlimited earning potential and all company benefits offered. New company demonstrator provided. Please apply in person to the General Sales Mgr., Hank Hamann.

NATIONAL
CHRYSLER DODGE
819 Yates 384-8174

DRIVER-SALESMAN FOR SOFT drink route. Must have Class 3 licence and be bondable. Apply Crystal Spring Beverages Ltd. 540 John St., 8-10 a.m.

SALES PERSON FOR GO-AHEAD company! Must be reliable, bondable and have car. Our customers are homeowners. Particulars Victoria Press, Box 261.

REGULAR PART-TIME RETAIL children's wear salesperson, approximately 20-22½ hours per week. Phone for an appointment, 385-4522.

### 25 TEACHERS

ADVERTISEMENTS IN THIS CLASSIFICATION MUST COMPLY WITH THE BRITISH COLUMBIA HUMAN RIGHTS ACT SEE COLUMN 1

CERTIFIED AND EXPERIENCED pre-school supervisor required to direct and co-ordinate our day-care programs for infants, pre-schoolers and school-age children. Unique challenge for a leader with administrative ability to contribute to an established family service with further potential for development. Salary negotiable. Submit full details to Executive Director, Bishop Cridge Centre for the Family, 27 Hayward Heights, Victoria, B.C.

WANTED: A CO-OPERATIVE pre-school supervisor for Esquimalt, starting October. Applicants eligible for licensing by Community Care should submit written application by August 16, to Mrs. Sylvia Scott, 542 Fraser St., Victoria, B.C.

WANTED: UALIFIED INSTRUCTORS for flute, clarinet, saxophone, guitar, banjo and piano. 1 versatile person preferred. Able to teach several instruments. Neat appearance essential. Apply in person, Bernie Porter Music, 382-9542.

### 26 PART TIME OR TEMPORARY HELP

ADVERTISEMENTS IN THIS CLASSIFICATION MUST COMPLY WITH THE BRITISH COLUMBIA HUMAN RIGHTS ACT SEE COLUMN 1

MATURE PERSON TO WORK part time, 7:30 a.m. to 11:30 a.m., Monday to Friday, as case aide in methadone clinic. References required. Call 383-0521 between 1:30 p.m. and 3:30 p.m. to arrange interview.

RELIABLE PERSON REQUIRED for janitorial services for small office building, downtown area. Approx. 2 hours per day, 4 days per week. All equipment supplied. Victoria Press, Box 283.

THERAPIST FOR THE QUIT CENTRES for the Control of Smoking. Part-time employment, psychology background preferred. Training provided. Hours to suit your availability. Call 598-5177.

WE ARE LOOKING FOR A pleasant mature woman to care for our two children. Occasional evenings and-or two days per week. Ages, 3 months and 3 years. If interested please call 385-1242.

PART-TIME LAUNDRY DUTIES available during weekdays for mature person at private hospital. Quiet and pleasant atmosphere. Non-smoker preferred. Phone 598-4521.

MATURE WOMAN FOR PART-time kitchen and counter work, day shift, apply in person to the Jolly Friar Coffee Shop, 755 Cormorant Street.

CHAMBERMAID WANTED FOR part-time work. Conscientious, mature person. Phone 658-1051 evenings.

PART TIME HOUSEKEEPER, 16-20 hours per week, to look after 2 girls ages 2 and 4. Henderson area. References please. 592-6528.

PART TIME OR TEMPORARY HELP

RECEPTIONIST-TYPIST

Steady part time position for Saturdays—plus some periodic extra hours. Reasonable pay. For interview phone Shelbourne Office at 477-1841. MRS. FORGAARD, Block Bros. Realty.

PART TIME YM-YWCA YOUTH desk receptionist. Ideal job for student who enjoys children. Hours Sat. 9-4 p.m. with possible 1 evening during week, and some evening shifts during busy registration and holiday periods. Reply in writing before Aug. 15 to YM-YWCA Youth Dept., 880 Courtney St.

PARTTIME DRUG STORE clerk approximately 20 hours per week, no Sundays, $2.50 per hour. Apply Victoria Press Box 287.

PART-TIME WAITRESS FOR coffee shop, must be quick, neat and pleasant personality, phone after 6, 592-7160.

PART TIME BABYSITTER, close to Hillside Plaza, prefer active pensioner. 592-7962.

PART TIME COCKTAIL waitress wanted for veterans club. 385-9066.

### 30 SITUATIONS WANTED

PART TIME WORK REQUIRED (evenings and weekends) We will haul (½ ton) anything. Small construction and renovations. Diving, salvage, recovery of lost articles, hull cleaning. Reasonable rates. 478-7563 or 478-8854.

EXPERIENCED SWISS PHARmacist assistant desires full time employment, medical or dental practice preferred. Please write or call Miss E. Brunner, Apt. 404, 1550 Richmond Ave., 592-4378.

CASUAL WORK — PAINTING, waterproof stucco, basements with silicone, gutters cleaned, sealed, installed. Repairs. 388-7941, 384-0941, Wesley.

ENGLISH EDUCATED NURSE, 27 years, with 6 year-old son wishes position-housekeeper or mother substitute preferably near town. 652-2966.

LOVING DAY-CARE FOR YOUR infant or toddler under 2 years. Days only, my home on Hampton, close to Woolco. 384-9681.

RELIABLE DRIVER SEEKS full-time job, Class 2 licence. 383-4633, after 6 p.m.

BABY-SITTING MY HOME, DAYS only, any ages including newborn. Phone 382-4006.

DAY CARE, MY HOME, BURNside Tillicum area, 3-5 years old. 386-1798.

HAVE CLASS 1 LICENSE, would like to drive gravel truck or similar on weekends, 478-3080.

HEY GUYS HOW ABOUT HAVing your Apt. cleaned, from an efficient fast woman? 388-9710.

EXPERIENCED, WANTS TO finish apprenticeship in carpet laying. Phil 385-6502.

YOUNG MAN, 21 REQUIRES full time night employment. 656-3825.

MAN WITH TRUCK WISHES ODD jobs. 478-3281.

PRACTICAL NURSE DESIRES work in private homes. 388-5006.

### 33 BANDS, MUSICIANS and ORCHESTRAS

BASS PLAYER NEEDED IMmediately. Please phone George, 477-5835.

WEDDINGS, SPECIALIZED music James Gurr. 478-2468.

### 36 BUSINESS SERVICES and DIRECTORY

**Accounting Service**

ACCOUNTING, PAYROLLS, INCOME TAX, AUDITING CORPORATION PROCEDURES WE are SPECIALISTS in our field offering a FULL RANGE of ACCOUNTING and BUSINESS Counselling Services backed by OVER 25 YEARS EXPERIENCE

SIMKIN ACCOUNTING SERVICE
31-A CADILLAC BUILDING
(TOP FLOOR)
VICTORIA, B.C. 386-7074

**Auto Glass**

AUTO GLASS
Mobile-Van Home Service
our specialty
Bossom Class Co. Ltd.
I.C.B.C. Insurance Claim Centre
382-3031

**Bookkeeping**

BOOKKEEPING SERVICE FOR small businesses, reasonable rates. 384-1848.

**Cabinet Making**

CUSTOM BUILT WOODWORKing, living room furniture to small construction projects. 592-1057.

**Carpenters**

FRAMING CREWS

Available, experienced in house and apartment construction. Phone 386-1713 or 386-9584. Landmark Consultants

GENERAL CARPENTRY, COMplete home repairs, sundecks, carports, and concrete work. Free estimates, reasonable References. 385-2865 or 478-8894.

EXPERIENCED CARPENTRY, renovations, decks, basement finish, additions, repairs, reasonable rates. references. 384-2323.

SUNDECKS OUR SPECIALTY Call 652-3536 after 5 p.m. for a free estimate. We also handle fences, patios, sidwalks, etc.

EXPERIENCED CARPENTRY, home and office renovations, additions. Reasonable rates. 656-2879.

EXPERIENCED CARPENTER, renovations and additions, residential or commercial. 479-6217.

ARBORITE WORK AND ALTERations. Reasonable rates. Work guaranteed. 479-3342.

SUNDECKS, CARPORTS, PATIOS and fencing. Free estimates. Phone 652-3729.

SMALL JOBS MY SPECIALTY. Howie 478-4705

**Carpets and L.**

HOURIGAN'S

CARPETS AND LINOS LTD.

FLOOR COVERING SPECIALISTS

715 PANDORA AVE. 386-2401

PRIVATE CARPET CONTRACtor can completely install carpets. With shags, kitchen carpet, sundeck, upstairs, downstairs and the stairs at very, very reasonable rates. Free estimates over the phone. Cash talks. 658-5174.

### 36 BUSINESS SERVICES AND DIRECTORY

**Carpets and Linoleum**

Floor Coverings
Carpet — Lino — Vinyl
Free Estimates
NO OBLIGATION
386-2951
1126 QUADRA
We're No. 'One'

stevens interiors ltd.

**Carpet Cleaning**

CARPET TREND
DEVALUES
CARPET PRICES
FREE ESTIMATES

SPECIAL
HARDINGS: Lynnwood Acrilan Plus — The Ultimate Family Textured Plus. Reg. $16
WHILE PRESENT STOCK LASTS
$9.95 SQ. YD.

ALSO SEE OUR AD IN MISCELLANEOUS

CARPET TREND
Skinner and Bay—Vic West
386-7501

CARPET KILLERS

Those grimy little stains can really kill the life of your carpet. Coit can remove them all with their "Gentle-Steam" (60% more effective than mere shampooing!) Coit pampers your carpet and guarantees the job. Phone Coit 477-9529 for free estimate — no obligation.

CARPETORIUM
Victoria's largest and oldest carpet and upholstery cleaners. We specialize in home cleaning.
642 QUEENS AVE.
384-4128
FREE ESTIMATES

**Cement Contractors**

DAVIDSON CEMENT CONTRACtors specializing in patios, sidewalks, driveways, etc. Phone Larry, 386-1291 or Doug, 384-6962.

**Cleanup Services**

LO-COST CLEANUP
AND DELIVERY SERVICE
Composts, yards, basements, etc. Also, demolition of small sheds, garages, fences, and trees felled.
384-4929

NO CHARGE AND UP
Two young responsible men have large truck. Basement, attics, composts, etc. Very reasonable. Bob's, 386-2451 anytime.

ALLANSON'S CLEANUP LONG grass cut, power edging. Composts, rubbish, basements, yards cleaned up. Also have large truck for big jobs. 386-9022.

PROMPT AND EFFICIENT SERvice. Cleaning of yards, basements, gutters, and hauling of debris. Call Larry 388-6373.

DAVIES BROS.
CLEANUP SERVICE
Attics, basements, yards, compost etc. 642-3057.

WANT YOUR BASEMENT OR garage cleaned out? 478-9200 Reasonable rates Langford, Colwood, Metchosin area.

HAULING CLEAN UP SERVICE call Roger. Phone 592-6851.

MAN WITH PICKUP — SMALL cleanups, Anytime. 388-6049.

CLEAN UP AND HAULING free estimates. 592-4291.

**Contractors**

ADDITIONS
REMODELLING
HOME and OFFICE
Second storey, re-roofing, basement finished, high standard workmanship, free estimates. Hart Enterprises, 386-1713 or 386-9584.

WHEATON
CONSTRUCTION LTD.
General Contractors
Building Consultants
382-2159

CONTEMPRA-DESIGN
Houses, additions, garages, carports. Designing and building. Quality workmanship. 386-8020, 6 p.m.-7:30 p.m. Jerry Royds.

R. G. MASSEY ROOFING AND General Home Improvements. The one stop Shop, for home maintenance and repair. We do it all. For a better job call Bob, 598-6194.

SAANICH CONCRETE AND CONTRACTING LTD.
Sewer lines, drain lines, stone work. All types of concrete work. 385-0423.

LOTUS CONSTRUCTION
382-9046, day and night
Fine design; interior and exterior wodwork. Also garden fences.

T. and C. BUILDERS LTD.
General Carpentry
Framing, 385-5293 — 385-8587

FARMER CONSTRUCTION
Design — Renovations
388-5121

KITCHEN CABINETS, RENOVAtions, custom-made furniture. Free estimates. 656-5321, 479-2197.

FEATURE KITCHEN CENTRE
2610 Douglas 385-4921
QUALITY WITH ECONOMY!

FRANKLIN'S CONSTRUCTION — sundecks, fencing, gutters and general repairs. 382-2732, 479-3035.

TOCANA CONSTRUCTION
385-3933 or 386-8291

OLLMAN'S HANDYMAN SERvice, repairs, renovations, and clean-ups, free estimates, 386-1061.

**Drafting**

CONSTRUCTION DRAWINGS, rendering or presentation, any medium. Residential, commercial, or institutional. Own office or yours. N. Palmer. 385-5387 anytime.

### 36 BUSINESS SERVICES and DIRECTORY

**Draperies**

SAVE YOUR DRAPES!
Those shabby drapes can be brought back to life by the COIT experts. The best cleaning service available and that's guaranteed. Phone 477-9529 for free estimate no obligation.

ISLAMORADA DESIGNS
Custom-made draperies, slip covers, furnture recovering, and restoring; your fabric or ours. 656-5896.

**Dressmaking**

HEATHER'S DRESSMAKING reasonable rates. Satisfaction guaranteed. Phone 598-6905 anytime.

BRIDAL RETAIL AND RENTALS, costumes, formals, 28 Burnside W., 385-1542, Fashion Craft Shop.

ANN'S DRESSMAKING AND ALterations, 9-5 only, please. 386-9466.

**Drywall**

WILL DRYWALL, TAPE AND texture new home, renovated homes, rumpus rooms. Free estimates. Call 383-2336 anytime.

PACIFIC DRYWALL — DRYwall, taping, texturing and spatter coat. Call Frank anytime. 746-6311 Duncan.

TOP QUALITY DRYWALL, boarding, taping, texture, ceiling, and wall spray, call Bill, 384-3823 or Barry 383-2337.

**Electrical Contractors**

OLDER HOMES REWIRED — NO down payment. We finance through B.C. Hydro Plan.
EDDY'S ELECTRIC— 385-7666

**Excavating**

TRACK BACKHOE
⅝-¾ yard
Rellim Excavating Ltd.
385-3641 479-3280

**Gardening**

GOING ON VACATION? DON'T let your garden dry up. I will water and maintain lawns and gardens; take care of pets, if necessary; and collect mail and newspapers. If brown lawns and wilted plants are not your thing, call Steve, 598-3958. References supplied.

GARDENERS. EXPERIENCED gardeners now available in greater Victoria at inexpensive rates. Call between 6 and 8 p.m. 385-1575, ask for George or Glen.

MAINTENANCE DIVISION
Of Barker Landscaping Ltd. Quality garden care, aerating, power raking, fertilizing, pruning, weed control. 382-8323.

VAN HUET GARDEN MAINTEnance. Aerating, Lawn Care Clean-up, Pruning, etc. Commercial and residential maintenance. 383-8560.

E. JACOBSEN'S GARDENING Maintenance, serves greater Victoria, all requirements done. Scandanavian workmanship. 479-6422.

OAK BAY GARDEN SERVICE, garden cleanup, maintenance, landscaping, mulching and fertilizing. 592-0687 or 598-1340.

STUMPS REMOVED FROM your lawn, $1.25 per inch diameter. Greenleaves Tree Services. 386-1611, 479-8525.

GOING ON HOLIDAY? WILLING to do gardening, watering, hedges, and odd jobs. Call Bob. 592-3972.

EXPERIENCED GARDENER for gardening and yard cleanup. 592-6188 after 6 p.m.

**Hairdressers**

VICTOR
Previously at The Den. European hairstylist to gentlemen and their sons. Personalized hair styles, body perms, colouring, hair replacement. Located at Paul's Motor Inn, Douglas at Chatham. Appointment 384-4622.

**Home Improvements**

HANDYMAN WITH PICKUP will do painting, renovations, repairs, landscaping and clean-up in Central and North Saanich area, free estimates. 656-1840 after 5

RENOVATIONS AND ADDITIONS. Carpentry plus drywall, boarding and taping. 388-4775, 7:00-8:00 a.m.

**Landscaping**

VIC'S LANDSCAPING LTD.
383-7461
All phases of landscaping and rock work done. We are not too big, but big enough to guarantee 100 per cent quality and workmanship. Terms arranged.

JACO
Stone work and landscaping. Free estimates, reasonable. 479-8111 or 382-6356.

BARKER LANDSCAPING
Lawn and shrub specialists. Professional stone masonry for walls, steps, patios, fireplaces, etc. Free estimates. Terms. 382-8323.

SAANICH LANDSCAPING
Rockwalls, etc. Complete landscaping. 479-6490. The lowest price.

**Masonry**

R. G. MASSEY MASONRY. CEment work, chimney repairs. Masonry work of all types. Low rates. Free estimates. 598-6194.

MULTI-COLOUR STONE AND slate fireplaces. House front faces. Sipkes Masonry. 479-7348.

STONEWALLS, FIREPLACE FACings. Tile work, brick and slate. Tony. 386-9457.

D. J. CONSTRUCTION
Brickwork, chimney and fireplaces. 477-6673.

JOE MARTINS
STONE MASON
385-3641

**Miscellaneous Service**

JOHN'S DRILLING

$7 per ft., plus casing. Also installs pressure pumps which require motor or impellers. Also submersibles. All work guaranteed. 478-9726.

BILL'S BACKHOE SERVICE
Septic tanks and drainage—478-4473

**Moving**

BISSON'S MOVING, 384-6442
Piano, household and apartment moving.

FURNITURE AND APPLIANCE moving, general delivery, very reasonable. Econotransfer 382-7506.

EAGLE DELIVERY & CARTAGE
Moving and Storage. Courteous service, 478-7087.

**Painters and Decorators**

FOR INTERIOR AND EXTERIOR painting, and paper hanging call Dennis, 592-2025.

R.H.S.
Painting and decorating. Estimates. 656-1016.

### 36 BUSINESS SERVICES and DIRECTORY

**Painters and Decorators**

VICTORIA
PAINTING
AND SUNDECK
COATING

Brush or Spray Painting, interior, exterior, commercial, residential, painting and wallpapering. Hypion and Neoprene Sundeck coating. New and repair. Terms of work guaranteed. 385-5590. 24 hour service.

ISLAND
DECORATORS
Painters Paperhangers
Spray Painters
Plaster Repairs
Convenient Time Payments
383-9059 Eves. 382-1479

CLARK AND PATTISON
PAINTING CONTRACTORS
LTD.
Brush or spray. Paperhangers, texture and vinyl work. Will do all or part of any job. Paint store: BAPCO, GENERAL and PRATT AND LAMBERT paints, and rentals of all painters' equipment. Terms if desired. Phone 384-0443, 760 Bay St.

BROTHERS PAINTING
AND DECORATING
Free appraisals, color consultant. All types of painting. All types of repairs. Commercial, farm, residential. Lowest rates. Terms. Work guaranteed. 383-8112.

DOWSON PAINTING
CONTRACTOR 385-6042
Residential, commercial, free appraisals, color consultant, low rates, work guaranteed.

PAINTER, DECORATOR, INTERIOR, exterior, nice clean job. Free estimates. 15 years experience. Guaranteed work. Call anytime, 598-8240.

NORTH WEST
DECORATORS
Painting and paperhanging. Plaster repairs, gyproc filling. Office 388-7231 Res. 592-1804

NO JOB TOO SMALL FOR FOUR Seasons painting and decorating, interior and exterior, and small repairs, phone 388-4660 for free estimates.

HAVE YOUR EAVES PAINTED carefully while the weather is good. Top quality material. 386-7097 or 388-4893.

INTERIOR—EXTERIOR
Special low rates. For clean job. Self-employed. Phone Douglas at 477-5207.

PAINTING EXTERIOR AND INterior, paper hanging. Prompt service. Joseph Highton. Phone 477-2839.

LOW COST PAINTING, EXPERIenced painters at inexpensive rates. Call for estimates at 385-1575.

B.M.B. PAINTING AND ROOFing contractors. Residential and commercial. Free estimates. Reasonable rates. 479-4547 or 385-3792.

PAINTING AND DECORATING reasonable rates. Satisfaction guaranteed. Terms. 382-7885, 479-2473.

FOR INTERIOR AND EXTERIOR painting, and paper hanging call Dennis, 592-2025.

INTERIOR AND EXTERIOR painting, wallpapering, all kinds a specialty, phone Jim, 384-3571.

PAINTING — DRYWALL, patching and texture ceiling. Free estimates. 479-3493.

**Plasterers**

STUCCOING, PLASTERING Alterations. Reasonable. 479-4779.

**Plumbing and Heating**

DAVID'S PLUMBING
AND HEATING
Repairs, bonded gas fittings, fire sprinkler work, water tanks, fixtures, hot water heating, 477-8216.

LOYD WOOD LTD., COMPLETE residential and commercial plumbing and heating service. 384-9088.

**Roofing and Siding**

B.M.B. PAINTING AND ROOFing Contractors. Residential and commercial. Free estimates. Reasonable rates. 479-4547 or 385-3792.

R. G. MASSEY ROOFING AND General Home Improvement. For a better job call Bob, 598-6194.

ECONOMICAL ROOFING, ROOF repairs, gutter cleaning, and external painting. 382-7506.

**Roofing and Siding**

PARKER JOHNSTON LTD.
1855 BLANSHARD. 382-9181
"Roofing Victoria Since 1935"

**Sewers**

EWERS AND STORM DRAINS nstalled. Medallion Construction, 479-3206, 479-4500.

JOSE SEWER CONNECTIONS, all guaranteed. Free estimates. Reasonable 598-4467, 384-3047.

PEDERSEN EXCAVATING, free sewer estimates. 479-5963.

**Tailors**

OAK BAY TAILORS
Expert repairs for ladies or gents. 1826 Oak Bay Ave. 598-4131

**Tree Service**

CEDARDALE TREE SERVICE
A complete scietnific service. Large shade trees and ornamentals. TREE REMOVALS. Chas. Cowie (Rep.) 385-9931

GREENLEAVES TREE SERVICES
Stump removal, topping, pruning. Trees moved, landscape design. "The Problem Solvers." 386-1611 Call us 479-8525

DAVIES BROS. TREE SERVICE Over 20 years experience in dangerous trees this includes topping, limbing and falling. 642-3057.

**Upholstery**

GRUBBY FURNITURE?
Why put up with your couch and chairs looking so grimy. Coit can bring them back to life with their world famous upholstery cleaning. Call Coit 477-9529 for free estimate — no obligation.

DANISH UPHOLSTERY
Phone 652-1591 Anytime
FREE
Estimates — Delivery — Pickups

### 38 TRAVEL

FOR YOUR TRAVEL REQUIREments call: Western Canada Travel Service Ltd., 729 Johnson Street. 382-6160.
Where In The World
Can We Send

## 70 MUSICAL INSTRUMENTS

EATON'S
VICTORIA AND VANCOUVER ISLAND
Franchised Dealer for
HAMMOND ORGANS

Choose a Hammond from Eaton's. Your investment is backed by more than 25 years of selling these renowned instruments. You can rely on Eaton's to bring you a full range of Hammond Organs so you may select the model best for you . . . with the extra honored guarantee "Goods Satisfactory or Money Refunded."

Once you have made your selection Eaton's has 4 qualified teachers to help you enjoy your new Hammond. It's all part of the personal, experienced help you receive when you shop for your Hammond Organ at

EATON'S
HAMMOND ORGAN
AND PIANO STUDIO

Woodward's

ORGAN CLEARANCE
Entire stock of
FLOOR MODELS
DEMONSTRATORS
AND TRADE-INS
Specially Priced
Convenient credit terms available.
WOODWARD'S MAYFAIR
2nd Floor

MUSICAL
Instruments, Sheet music, books, etc.
HALL-FAIRFIELD MUSIC
728 Fort St.
385-3307

NELSON'S
MUSIC CENTRE
Your Family Music Centre
1320 BROAD ST. 385-9728

YAMAHA
MUSIC CENTRE
PIANOS AND ORGANS
Used Yamaha Spinet, $749
Used Hammond L-100, $1495
NOW LOCATED
AT THE BAY
384-9131

We will be moving soon to become Vancouver Island's most comprehensive musical equipment and amplification service. Watch this column for details of where and when.

SOUND SOURCE
The Professionals choice
2250 Oak Bay 598-3514

120 BASS ITALIAN VARDES accordian, just like new. $250. 385-7274.

GUITAR TEACHER WANTED — also drum teacher — must be experienced. Victoria Press, Box 289.

SET OF ROSE-MORRIS DRUMS, Zildian cymbols, seldom played, $350.00 or offers. 383-4916.

CLARINET, EXCELLENT shape, $50. 385-3990 after 4:30.

GBX BASE AMPLIFIER, offers. 382-5069.

PIANO TUNER — CRAFTSMAN. NORMAN DUCKWORTH, 383-3083.

HOHNER ELECTRIC PIANO AND amplifier. $450. 598-5575.

1 ELECTRIC GUITAR AND AMplifier. $100 479-3488.

## 71 MUSIC TEACHERS

EATON'S
HAMMOND
ORGAN
and piano Studio
ENROLL NOW
Learn to play the organ during private studio lessons or lessons in your own home. Four qualified teachers available. Phone 382-7141, local 230, for particulars.

FATHER AND DAUGHTER ARE looking for a patient piano tutor for two beginners. We would prefer our lessons home (North Saanich). Please call Paul Grieve, 656-1162.

## 71 MUSIC TEACHERS

BERNIE PORTER
MUSIC STUDIO
REGISTER NOW!
For FALL or SUMMER Season
ACCORDION
ORGAN
GUITAR
PIANO
PARK FREE — OPEN
9:30-9 Daily Sat. 9:30-5:30
725 CALEDONIA 382-9542
CLOSED MONDAYS
JULY-AUGUST

PIANO LESSONS AND THEORY Classes, all ages, all levels, Mary Des Roches, B.Mus., A.R.C.T. 383-1320.

## 77 MOTORCYCLES

IT'S
ELECTRIC!
The Charger
Exclusive To
Brian Holley
Motors

Anyone can ride this fantastic breakthrough in pleasure cycles!
—No Pollution
—No Noise
—No Gears
—No Gas
—No Oil

Brian Holley MOTORS LTD.
FIAT
VOLVO
3319 Douglas
384-1161
Dealer Lic. D-6318

MUST SELL
'73 XS500 Yamaha, 4500. miles, excellent, no reasonable offer refused, 382-2355.

'69 TRIUMPH BONNEVILLE, top end rebuilt, new rubber, rebuilt carburetors, excellent stock condition, 383-6808. Offers.

1970 YAMAHA 100 CC TWIN, good condition, asking $325. 384-8549, after 5 p.m.

1972 650 YAMAHA, EXCELLENT condition, phone after 6 p.m., 384-3246. Low mileage.

1968 YAMAHA TWIN, 100 C.C., electric start, good condition, $250. 642-5285.

'72-'73 SUZUKI 750, RECENT tune up, tested, $1,000 firm. 656-3825.

1970 YAMAHA 175 ENDURO, lots of extra parts, $250. 656-4053.

'73 YAMAHA 500, 5,000 MILES, like new. All extras. 477-9668.

HONDA 500 4, $1300. PHONE Jacques, 383-5550 between 4-8 p.m.

1969 750 TRIUMPH—$900
478-3318

'74 SC500 YAMAHA. EXCELLENT condition. Duncan 746-5596.

ONNEVILLE 650, 6,500 MILES. Can be seen at 119 Bushby St.

MUST SELL. 1973 250 CC HUSKY cross country, $950. 656-2405.

'70 YAMAHA 200, PERFECT CONdition. 592-6200, ask for Peter.

FOR SALE HONDA 350 1971. 656-1987.

1973 YAMAHA 250 ENDURO, As new $900. 598-6677.

1972 750 HONDA 4, EXCELLENT condition, best offer. 383-7692.

1971 BSA 441, $750 OR NEAREST offers, 382-9804 after 5 p.m.

1974 BULTACO ALPINA 250 C.C. 383-2128.

1973 YAMAHA 80 GTMX, EXcellent condition, $360. 478-2440.

1972 HONDA 100CC, AS NEW, $375.00. 479-8596.

MUST SELL 1972 SUZUKI 380, 7500 miles. Asking $600. 479-2068.

1971 YAMAHA, 100CC, LIKE new, 4,000 miles, $375. 477-5210.

'56 BSA B-31, 350CC, READY TO go. Best offer. 477-2722.

1969 BSA 500 ROYAL STAR. OFfers. 383-4804.

1976 HONDA SL 350, GOOD CONdition, some extras. 477-6415.

1972 YAMAHA 70CC SCOOTER, 5000 miles, good condition. 658-8382.

## 77 MOTORCYCLES

NOBODY UNDERSELLS
WORLD OF PLEASURE

GREAT GAS MILEAGE
LOW INSURANCE
73 HONDA SL 70 $525
70 YAM. 90 End. $495
72 KAW. 90 $425

One for you—one for your buddy.
72 SUS. TS90 J. perfect $549

72 SUS. TS90 J only immaculate $495
Together ONLY $899.95

H-O-N-D-A
H-A-P-P-Y
New HONDA CB 125
Reg. $849 24 Hr. $749

TRADES WELCOME
EASY INSTANT CREDIT
First Payment in Oct.
on approved credit
NO MONEY DOWN

WORLD PLEASURE
Pearson's World of Pleasure Ltd.
Dealer No. 1516
386-8424 3388 Douglas 382-2222
Next to Red Lion Inn
9 to 9 — Sats. till 5

YAMAHA
'73 MODEL
CLEARANCE
125cc ENDURO
new $975
73 CLEAROUT $ 795

200cc TWIN
new $1150
73 CLEAROUT $ 899

250cc TWIN
new $1295
73 CLEAROUT $1095

350cc TWIN
new $1395
'73 CLEAROUT $1195

TRADES — TERMS
MULLINS MARINE
SALES LTD.
925 Yates St. 382-1928
Dealer No. 7968

De PAPE
1973 HONDA 350
Only 3,000 miles, spotless. Will trade.
ONLY $995
1973 Yamaha 80 cc
Only 300 miles. A fun motorcycle. Just like new.
ONLY $395
DePAPE MOTORS LTD.
760 JOHNSON ST. 384-8035
(Rear of Shell Station) D-6302

POWER BROKERAGE SAIL
Listings needed for fast moving, quality all sizes — BOATS, of course.
BOSUN'S MARINA Ltd.
656-5558

CASH
Our motorcycle selection is much too low. We need a number of "good" bikes, all makes and models — right now. D. 1516
WORLD OF PLEASURE 386-8424

FULLY CHOPPED HARLEY DAvidson, first place 1974 speed sport show, must sell, reasonable offer accepted. 385-3598, 592-6168 evenings.

1971 TRIUMPH TIGER, CUStomized, excellent condition, Bonneville kit included, plus 2 helmets, $900. Phone 746-7351 after 5:30 p.m.

1969 750 NORTON, REBUILT motor, well taken care of, must be seen. $1350. 383-0366 or 479-4592, both after 5 p.m.

BEAUTIFUL NORTON COMBAT — long list of extras, must be seen. $1750 or offers. 246-9394 Chemainus.

BROOKLANDS MOTORCYCLES
Harley Davidson—Honda
Greeves
937 Fort D 7595 383-5926

FREDERICK MOTORS
SUZUKI—BMW—URAL
616 Queens 383-0823
D.L. 7090

1974 CB 550, FOUR HONDA. Inquire in person at MacDonald Park, campsite No. 7, phone between 7 and 9 p.m. 656-9090.

MONTESA BULTACO
VICTORIA MOTORCYCLE SALES
592 Ledsham Rd. 478-1123

1972-73 SUZUKI 500, A-1 CONDItion, recently tuned, 2 helmets included, $825. 479-8664 after 5 p.m.

'73 HONDA XL350, 2,000 MILES, like new, $845. STRAIT MOTORS, 384-8191. D-7821.

FOR SALE: 1973 YAMAHA ENduro, 360, 200 miles, $950. 652-3376 after 6.

650 TRIUMPH, CUSTOM MADE, good condition, 350 Honda, best offer. 383-3604.

1973 HONDA XL 250, LOW MILEage, in excellent condition. Call 478-8852.

'69 HONDA 450, MINOR REPAIRS needed. Best offer. 478-8205.

175 YAMAHA ENDURO. 1972. $625 477-8530.

1971 BMW R60-5 GOOD CONDItion, low mileage. 598-1421 or 479-8675.

'73 YAMAHA ENDURO, 250, 750 miles, excellent condition, $895. 478-6298.

1972 NORTON COMBAT, LOW mileage, excellent condition. 386-7385.

'72 KAWASAKI 125 ENDURO. EXcellent condition. Asking $400. Offers. 479-7032.

'72 SUZUKI TS 250, MUST SELL, $700 or offers. Excellent condition. 477-4860 after 5 p.m.

1974 YAMAHA 500, SHOWROOM condition. Low mileage, $1,750. 479-2978 after 5.

1972 TRIUMPH TRIDENT 750CC, everything like new except the price. Phone 479-3928 or 479-1040.

'70 TRIUMPH BONNEVILLE. 386-0682 5:30-7:30. Trade for small car.

1973 HONDA 350 AND 100. EXcellent, low mileage, offers. 477-9874.

1972 YAMAHA MX 250, GOOD condition, $500 or best offer, phone 477-8574 anytime after 5:30.

HODAKA WOMBAT 125CC, ONLY 150 miles. A great trail bike, $640. 385-4968.

72 YAMAHA 360 ENDURO EXpansion chamber, immaculate condition. 477-1133.

67 YAMAHA 100 TWIN, GOOD condition, $200, plus helmet. 478-8887.

1972 HONDA CB 750 - 4, EXcellent condition, $1695, 383-9806 after 4:30.

1974 HONDA MINI TRAIL 50, EXcellent condition. 656-4184.

125 SUZUKI ENDURO, '73, GOOD condition, best offer. 385-0718.

1973 250 ENDURO, $600.
642-3790.

'73 BULTACO 125 C.C., MX. Trick, A-1, $650. 479-5632.

SPEED BOYS BIKE $20. 478-8951.

## 78 BICYCLES

GORDON'S SPORTING GOODS
1030 Hillside 382-5815

10-SPEED FOR SALE. BRAND new, Champion, $120. Phone 388-5511 before 5 and 383-0870 after 5:30 p.m.

LADIES 10-SPEED, EQUIPPED with handlebar controls and light, $100. 478-5038.

WANTED: 10-SPEED. IN RUNning condition or in need of minor repairs. Under $60. 478-3812.

GOOD CONDITION, NEWSPAPER boy's bike, $30; boy's bike, 26", $15; girl's Mustang, $25. 592-1766.

1 MUSTANG BOYS BICYCLE $30 479-3488.

GIRL'S STANDARD 26" BIKE, good condition, $15. 385-5128.

GIRL'S PURPLE MUSTANG type bike, $25. 477-6072.

## 78 BICYCLES

Russ Hay
On Government
Between Bay and Hillside
384-4722
THE LEADING BIKE SHOP

NOW IN STOCK!
Wagons, Tricycles, Quality Padlocks, Saddlebags, Bike Flags, Foot Pumps.

Robinson's
1307 BROAD 385-3429
Trades, Repairs, Accessories

"BIKE CLEARANCE"
All models, 3-5-10-speeds
at 73 prices or less.
MULLINS MARINE
SALES LTD.
382-1928 925 Yates St. 382-4515

## 80 BOATS and MARINE

GP
"It's the service that sets us apart"
BRAND NEW
BAYLINERS
SUMMER CLEARACE

SKAGIT 2250 camper with 165 h.p. OMC sterndrive, complete with galley, fresh water system, head, icebox, 2-burner stove. Stainless steel bow and stern rails.
$8795

SKAGIT 2250 Flybridge Express with 165 Mercruiser I.O., full galley with icebox, stainless sink, enclosed head.
$8995

QUARTERMASTER 1950, a luxurious runabout with room for the entire family. Deep, plush poly-carpet, tempered safety glass windshield complete with 120 h.p. OMC I.O. and power trim.
$4995

100 PER CENT BANK
FINANCING
On Approved Credit

GIBSON
Powercraft
CENTRE LTD.
2520 Gov't (near Bay St.)
382-8291

SUMMER
CLEARANCE
OLIVER ALUMINUM BOATS
14'—62" beam, 23" amid
Reg. $555 SALE $468
12'—60" beam 23" amid
Reg. $485 SALE $414
12'—53" beam 17" amid
Reg. $365 SALE $297
9' — 47" beam 17" amid
Reg. $305 SALE $260
2-YR. WARRANTY
Made in Canada
MULLINS MARINE
SALES LTD.
382-1928 382-4515
925 Yates St.

1974 23 FT. BAYLINER
COMMAND BRIDGE
MODEL
Approximately 60 hours since new, 188 Merc cruiser, swim grids, complete vinyl camper top, Bennett trim tabs, two compasses, immaculate condition, $12,900. Dane Development Ltd. Days 592-2449, evenings 656-2686.

BOATING BOOKS,
ON SAILING, CRUISING,
DESIGNS
BOSUN'S LOCKER LTD
580 Johnson St. 386-1308

30' GARDEN DESIGNED SLOOP 1966, centre cockpit, stainless rigging, aluminum mast, one owner, completely equipped including main, jib, genoa an spinnaker, hard chine, ply and plastic construction $11,500. Cove Yachts, R.R. No. 1, Duncan. 748-8136.

1972 24 FT. REINELL 188 MERC, I/O, closed in bulk head, full camper top, compass, depth sounder, trim tabs, CB radio, sportyak. Has been boathouse kept. Excellent condition. Have purchased larger boat. $9,500. 478- 4203.

BRITISH SEAGULL
OUTBOARDS
Sales—Service—Parts
All models now in stock
VIC. LAWNMOWER HOSPITAL
834 Johnson 386-8338

28' CABIN CRUISER, V-8 Chrysler marine gas motor, flying bridge, dual controls, radio, stove, fridge, etc., sleeps 6. $13,000. Also 24' fiberglass hull, $1,000. Phone Duncan, 746-5962.

41' WEST COAST TROLLER. THE MB Saturna Rose. A Licence. All electronics and refrigeration. Presently fishing West Coast. 539-5519 Saturna Island.

9 n.p. BRIGGS STRATTON INBOARD complete with forward — neutral — reverse clutch and 12V electric start. $400
VIC. LAWNMOWER HOSPITAL
86-8338 834 Johnson

ALMOST NEW 1974 TRAILER, split tongue; 1974 Harbourcraft aluminum boat; '69 Mercury outboard motor, very good condition. All for $1000 or best offer. 477-8574 anytime after 5:30.

17½' INBOARD SPEED BOAT fibreglass on plywood, Nautilex top, on trailer, $1995 firm. Also 7½ h.P. Seagull, long shaft with clutch. Call after 4, 479-6874. To view 4008 Wiseton.

YOUR CHANCE TO OWN WEST coast troller — "A" licenced, fully equipped, diesel power — presently fishing. Contact B.C. Packers Ucluelet. Immediate possession.

1971 24' REINELL 215 OMC INboard-Outboard, Sportyak dinghy, Seagull auxiliary O.B. Nanaimo 758-9570.

1972 EVINRUDE 40 H.P. ELECtric start and remote controls, excellent condition. $850. 477-5339 after 5 p.m.

23' FIBERFORM SAN JUAN, 165 Merc? I-O, 2 batteries, sounder semi-grid, full galley and dinette. 478-9224.

14'6" FIBERGLAS BOAT CONvertible top, 50 H.P. Mercury electric start and trailer. $1,450. 652-2656.

DOUBLE EAGLE
16' Fibreglass, like new. 60 h.p. and 4 h.p. Evinrude. Full canvas and E.Z. trailer. 652-3531.

DAY SAIL BOAT 15½' WITH trailer, complete and ready to go, $450 or nearest offer. 16' fibreglass canoe, $130 firm. 477-2125.

12 FT. BOAT AND TRAILER, 5½ h.p. Johnson motor, windshield, canv. top, $575 or offers. Phone after 6 p.m. 386-8669.

SEAGULL CENTURY, LONG shaft, used 2 or 3 times. As new. $300. 479-3468.

GOOD 28' CABIN CRUISER, SURvey available. $6,500. 656-3991.

LIVE ABOARD 34' TRIMARAN fibreglass, $13,500. 383-1702.

11½' FIBREGLASS BOAT AND new 5½ h.p. motor, $350. 385-1872.

## 80 BOATS and MARINE

ON DISPLAY
GRAND BANKS 36
LUHRS 32
LUHRS 28
RANGER 26
RANGER 23
USED POWER

47' GRENFELL aft cabin custom built diesel cruiser—By app.
28' F-G Flybridge sedan cruiser. Twin 155 Chry. I-0. Oil stove, radio, sounder. Very complete—By app.
29'6" FLYBRIDGE sedan. Double ply hull. 170 h.p. Ford 6. Oil stove, ready for cruising $11,500
31' SEDAN 85 HP, crown $8700
26' SEDAN Planked hull. 40 HP. Ford. Lots of room $6200
25' BERTRAM 2 bunks, head, galley, sounder, furnace. Twin 120 Mercruisers $11,500

USED SAIL
31' TRI. Lge. cabin with fireplace. A cozy liveaboard $10,500
23' SEABIRD yawl. 6 HP aux. All in good shape $3400
22' SLOOP sleeps two, head, main, jib, jenny, well-kept $2100
21' GLEN-L sloop $2700
18'6 SLOOP F-G hull, 3 berths, 6 HP aux., 5 sails $3500
12' AQUA CAT $345

NATIONAL
BOAT SALES
2060 White Birch Rd. 656-3966
Sidney, B.C.

MERCURY MARINE
FIBERFORM
BELL BOY
FAIRLINER

1974 24' FIBREFORM Baia, 225 h.p. Mercruiser, standup head, command bridge, dual controls, complete covers. $14,500

1974 18½' FIBREFORM Bimini, complete galley, standup camper cover, 165 h.p. Mercruiser, 3500 lb. Calkins trailer. $7995

6 USED OUTBOARD UNITS
ranging from $695 to $2995

1975
MERC 7½ H.P.
AVAILABLE NOW
975
12' Thorens aluminum
$295
ALSO AVAILABLE
12', 14', 16' Smokercraft
MERCURY MARINE
SALES AND SERVICE
800 Cloverdale Ave.
385-1457
WE SERVICE WHAT WE SELL
Open Friday to 9 p.m.
Sat. to 4:30 p.m.

HORWOOD
MARINE
Clear The
Deck Sale

17.5' GLAS PLY ski boat, 165 Merc Cruiser, walk thru windshield, convertible top and tonneau.
SALE $5595

WE NEED TRADES
SEVERAL GOOD USED
UNITS IN STOCK!!
Boats — Cars — Campers
385-1451
823 Pandora

SEA CHEST
SAILING SHOP
AGENT FOR NORTH SAILS
MARINE BOOKS, ROPE, CHARTS, CLOTHES, DISHES.
JUBILEE CENTRE 598-6112

FAMILY SPECIAL. 19' BRANDLmayr with 40 h.p. Johnson, and 12 h.p. Gale, dinghy, heads, stove, anchor, compas, mechanical steering, plus many extras, $1950, or best offer, 383-6611 after 5 p.m.

SHIPWRIGHT-JOINER AVAILable to complete, restore or repair sailing boats. Fully experienced in all types of wodwork also electrical and painting. 656-4712. James Crabtree.

29' SAILBOAT, INBOARD ENgine, 5 bags sails insulated, teak lined, well outfitted. $21,000 Watton. 598-4136.

ONAN ELECTRIC PLANT, GAS powered, 7½ k.w., completely overhauled, $3,800. Apply Assistant Manager, Canoe Cove Marina.

13' BOAT, 18 H.P. JOHNSON, 1968, and trailer. Complete. Good condition. $850 firm. Phone 477-2365 after 4:30 p.m.

24-FT. CRUISER, ASKING $5,500, depth indicator, propane, 110 volva penta, and much more. Must sell. Phone 642-3584.

VANCOUVER ISLAND REPRESentatives for Coronada Scampi and Islander Yachts. Duncan. 746-5721.

1972 26' SABRECRAFT, FULLY equipped including VHF radio, depth sounder. $15,900. 592-6075 or 386-8401.

T-BIRD "LIGERO" FIBREGLASS over wood, many extras, $10,500 479-7969 between 5:30 and 6:30 p.m.

TOLLYCRAFT 1974, 34 FT. SEdan, command bridge, fully equipped. Just broken in for your summer cruising. 385-3441.

14' PLYWOOD RUNABOUT, windshield, steering, Johnson con-Trailer, $190. 477-5082.

14' PLYWOOD BOAT, TRAILER, and motor, $165. 383-9298 or 384-9012.

14'6" KENCRAFT, 20 HP MERCURY, full top, with trailer, excellent condition, $1500, 384-7266.

16' PLYWOOD CABIN BOAT, trailer, 1965 40 h.p. Evinrude, offers. 598-3865.

46' CRUISER FOR CHARTER, fishing, swimming, or exploring, hour, day or week, 388-6770.

14' CLINKER BOAT AND TRAILer, excellent condition, $350. 478-5126.

23' UNIFLITE OPEN SPORTS fisher, good condition, many options. $8900 or best offer. 592-4505.

22½ FT. CALGLASS 302 V-8, FW cooling, $7500 or nearest offer. 748-1778 Duncan.

$130 SNAP. GOOD SOLID 14' PLYwood fibreglass, seats, controls and 5 h.p. outboard. 386-0193.

OFFERS OVER $75. VERY OLD rum runner, 26', inboard engine, 477-6187.

## 80 BOATS and MARINE

NOBODY UNDERSELLS
WORLD OF PLEASURE

U-S-E-D B-O-A-T-S
Used boats are at a premium. These are A-1 priced to suit you!

14' Galspar with 40 h.p. Johnson on trailer $1095
15' Surftamer with 55 h.p. Chrysler on EZ-LOADER trailer $1895

R-E-I-N-E-L-L
—RV 2470—
Very popular hardtop featuring a vista cruise window—will protect you from the elements. Full galley, dinette, sleeps 5, full canvas back, 188 Mercruiser 110.

WE WOULD WELCOME
YOUR TRADE
EASY INSTANT
CREDIT
1st Pay' in October
on approved credit
NO MONEY DOWN

USED — USED
O—U—T—B—O—A—R—D—S
Some run well, some not so well, and a number are in pieces. We consider them mechanics specials, and are to be sold on an "as is" basis.

Sears 5 — Johnson 5½
Chrysler 6 6 — Evinrude 7½
Viking 15 — Viking 15
Evinrude 35 — Johnson 35
Merc 40 — Merc 65
Chrysler 70 — Chrysler 75
Chrysler 105 — Scott 35
Lots of used parts too!

B—R—A—N—D N—E—W
OUTBOARDS
To be sold at cost
Chrysler 12.5 h.p. l.s.
Chrysler 35 h.p. l.s.
Chrysler 35 el. l.s.
Yamaha 9.9 h.p.

WORLD PLEASURE
Next to the Red Lion Inn
382-2222 or 386-8424
9 to 9 — Sats. till 5

Just Arrived!
NEW SHIPMENT
OF SANGSTERS

TEXADA 1800
Loaded with standard features like camper canvas, bow rails, sleeper seats, bilge pump-blower wiper, foam flotation, colored hull and 120 Mercruiser I-O
$5995 with trailer

SANGSTER 16'6"
Outboard hulls, fully equipped with full top, sleeper seats, colored hulls, bow rails, foam flotation and more.
Great Selection

SANGSTER 16'6"
Inboard-outboard with 120 Mercruiser power, again loaded with all the goodies.
$5495 with trailer

SEE OUR NEW
CHRYSLER BOATS
GARDEN CITY
BOATLAND
642 BURNSIDE EAST
388-5561

DUNCAN
BOATLAND
15' CAL-GLASS 40-H.P. Mercury M.L. camper top, foam flotation. Bow rails. 900-lb. Roadrunner trailer. $2,838.
16' CAL-GLASS 50 H.P. Mercury, M.L. camper top, foam flotation. 1,200-lb. Roadrunner trailer. $3,388.
SEA RAY, CAL-GLASS, SANGSTER, WINNER TROLLY CRAFT. FIBREGLASS COATS
db DUNCAN Boatland
6045 Trans Canada Hwy.
Duncan 746-4158

BOATERS!
See our large assortment of many useful boating items.
FRIDGES, SINKS, ICE BOXES, INSULATION, HOT PLATES, WINDOWS, SPRUCE FRAMING, HEATERS, PANELLING, TOILETS, FIR PLYWOOD, LIGHT FIXTURES, PLASTIC WATER TANKS, WATER PUMPS, TABLE LEGS and many other useful items.
S. J. PEDEN LTD.
2855 Quesnel St.
386-3464

31' SHEPPARD
SEDAN CRUISER
Privately owned, luxury equipped and in lovely boathouse-kept condition. Roomy salon. Includes all the necessary amenities. Sleeps six, loaded with extras like sounder, CB radio, dinghy, hydraulic trim tabs. Powered by twin Chrysler Marine 210's. An opportunity at only $24,900. To view, phone Alex 384-9981.

ALL BAY MARINA
2238 Harbour Rd., Sidney
BOATS—MOTORS—TRAILERS
SALES—PARTS—SERVICE
DEALERS FOR: K and C Thermoglass, Campion boats, Lund boats, Evinrude, OMC Sterndrive, Ez-loader and Roadrunner trailers.

ADVENTURE
HOLIDAY CHARTERS
Explore the beautiful Gulf Islands with a skipper-guide aboard modern sailboats up to 42'. For enquiries call Tony Burton Sailing School Ltd. 383-4011 or 477-6325.

HARBOUR MACHINE LTD.
DIESELS
CHRYSLER NISSAN
FARYMANN
Gas and Diesel engine rebuilding. Shaft and Prop Repairs.
31 Erie St. 383-6555

HUNTER 19 — MOLDED FIBREglass hull and cast iron keel, fully equipped with main, Genoa, Spinnaker, 2 libs, stainless steel rigging and outboard motor. Excellent racing history. 477-9806, 477-1623.

16'COBRA SKI BOAT, 125 H.P. Johnson with gauges, 1600 lb. E-Z load trailer, metal flake green, fully ski equipped, tape deck, cigarette lighter, etc. $3950. Call collect, 743-2991 or 743-5532.

12' MOULDED PLYWOOD fibreglass boat, 25 h.p. motor and factory trailer, $495, or swap for house trailer, van or pickup plus cash. Victoria Jeep, Hillside at Rock Bay.

MOVING, MUST SELL: 348 PONtiac inboard, V-drive water-cooled exhaust, excellent condition, heavy trailer included. $3600 or nearest offer. Phone 382-4652. After 3 p.m., 743-2044.

17 FT. PLYWOOD BOAT, 60 H.P. Evinrude, tilt boom tee-nee trailer, only $1395; take pickup or van in trade. D-5578.
VICTORIA JEEP
HILLSIDE at ROCK BAY

17 FT. 6 IN. GLENELLE CABIN boat, all mahogany from deck up, with '69 55 h.p. Johnson. Tandem wheel boat trailer. 19 ft. Brandlmayr with 75 h.p. Johnson. 386-3993 or 477-5594.

32 FT. SHARPIE KETCH, GAFFrigged. For particulars and viewing, phone 478-8343 9:00-5:00 weekdays, 743-2165 evenings and weekends.

HAIDA 26 FIBREGLASS SLOOP, cabin model, fully equipped. Excellent condition. 477-6365.

## 80 BOATS and MARINE

OAK BAY MARINE
SALES AND SERVICE
OPEN 6 DAYS A WEEK
Franchise Dealer for:
Evinrude—Martin
OMC—Volvo—Mercruisers
Grew—Zodiac—Starcraft
Cal Glass—EZ Loader
Largest brokerage in Victoria
1327 BEACH DR.
598-3393

VAN ISLE MARINA
32' CHRISCRAFT 'Sea-Skiff', twin 185 h.p. Chris marine engines, FWC, propane stove, oven, furnace. Hardtop with drop curtain, dinghy, anchor windlass $21,500

VAN ISLE MARINA Co. Ltd.
Tsehum Harbour Box 2130
656-1138 Sidney, B.C.

GLASPAR CABIN CRUISER APPROX. 18' FACTORY BUILT with enclosed cabin for sleeping — red and white upholstery — anchor, built-in gas tank — glide ride steering, 2 steersman seats, Holsclaw trailer, 70 h.p. Merc optional — $3500 to $4000. 382-4312, eves. 477-4662.

22 FT. GLEN-L GLASS-PLY INboard, mahogany cabin, new camper back, trailer, $3,900.00. 478-2244.

BOAT BUILDERS. I NEED 50-60' of ¾" Airex—Will trade for suitable amount of Resin or Balsa. George. 384-9064.

25' OWENS CABIN CRUISER, IMmaculate condition, ideal for family and fishing, new 185 h.p. motor, $7900. 477-2833.

1972 18 FT. DEEP V FIBERglass 85 h.p. motor, full canvas top and trailer, sleeper seats, etc. New condition. $3,900. 656-3571.

18' SAILBOAT, IMMACULATE, outboard, 2 berths, 3 sails, many extras. 386-7276 before 2 p.m.

CANOE COVE YACHT SALES
656-3915
Sidney, B.C.

26-FT THUNDERBIRD SLOOP, year old, fully equipped. $5400. 478-5148.

18' WOODEN BOAT, 35 H.P. Mercury motor. $900. 882-0382.

16' RUNABOUT BOAT, 50 H.P. Merc with trailer $800. 479-3506.

17' CARVEL, INBOARD POWered, as is $275. 384-2679 evenings.

WANTED — BOTTOM END FOR early 40 HP Merc 4 cyl. 479-8528.

14' SPORTS PAL CANOE. USED 4 times. $265. 598-2072.

12' SPEEDBOAT, SEMI-V NEEDS some work $50 or offers. 382-8884.

## 92 SPORTING GOODS

WHAT A RACQUET!
Tennis, Badminton, Squash Racquets for beginners to Pros. A complete selection of accessories. Re-strings, balls, presses.
Robinson's
1307 Broad 385-3429

LEARNING TO DIVE?
Before buying it will pay you to see the largest selection of diving gear on the Island. U.S. divers, Scubapro, Dacor, A.M.F., Voit, Frank White's Scuba Shop, 832 Fisgard.

SUMMER HOCKEY
SCHOOL
RAY'S SPORTS CENTRE
1692 Douglas 385-6312
Colwood Corners 478-3606

BRNO 7 MM WITH SCOPE, brand new. Collector's item, 1892 and 1873 rifles (originals). Zuav 357 magnum pistol, as new. Two .22 pistols, new. 36 pistol. Offers please. After 5 p.m., 598-6905.

GOOD SELECTION
SWIM FINS AND MASKS
OAK BAY SPORTING GOODS
2077 Cadboro Bay Rd. 592-9021

22 C.I.L. 190, CALL BEFORE 2 O'clock. 382-2270.

12-GAUGE 870 REMINGTON shotgun, $90. 478-8828.

TOP BRAND SLALOM SKI, $110 or offers. 382-6437.

## 93 CAMERAS, SUPPLIES AND PHOTO FINISHING

Hilton
PHOTO SUPPLIES
LTD.
Trans-Canada Highway
Chemainus
Drawer 750 Ph. 246-3311

8 MM MOVIE BELL AND HOwell Canon EEE, fully automatic, power zoom and light meter, 1.7 lens, as new, $85.00. Telephoto lens, $15.00, also Eumig 8 m.m. projector P8, good working order, $45.00. 478-8421.

BILL'S PHOTO SUPPLY
First class photo finishing
1072 DOUGLAS 383-7443

PENTAX 35 MM CAMERA Loaded ready to go, lots of extras. Telephoto lens, Proximeter, Bellows, lenses, timers, filters. 479-5436 anytime

BRAND NEW NIKON AUTO. 35 mm, f.2 lens, under factory guarantee, worth $297, sell for $189. Cannon 10-14 f.1.4 movie camera, worth $690, sell for $590. 479-2251.

CHINON SUPER 8, ALL FEAtures, tri-pod, filter, phone between 6 and 8 384-1818.

WANTED, TRI-POD, 477-3402. after 5 p.m.

## 96 RANGES, STOVES AND FURNACES

OIL FIRED HOT WATER FURnace, complete with register thermostat black pipe water line and expansion tank. $650. 477-6274 after 5 p.m.

OIL FIRED 4 SET RANGE WITH water heating coils, space heater, oil tank and stand, all in good condition. 385-4981.

WOOD BURNING RANGE Very good condition. $200. 598-8436 after 6 p.m.

COLEMAN OIL FLOOR FURnace, model 888. 478-3714.

30" ELECTRIC STOVE $90.00 383-4771.

SOFA AND CHAIR, GOLD 6-months-old. $180. 382-5528.

## 97 FURNITURE

IMPERIAL LOYALIST COLONIAL 5-piece bedroom suite, spring and mattress, solid maple, call 598-4601, before 8 a.m. and after 6 p.m.

CHESTERFIELD SUITE, BEDS, chests of drawers, carpets, miscellaneous items. Best offers. 382-3716.

1940 STYLE BEDROOM SUITE, 2 firescreens, colonial style chest of drawers, small kitchen table with 2 chairs. 598-2781, 5-6 P.M.

ANTIQUE CRAVED OA K3-PIECE bedroom suite, $650. Also extra long divan bed, $65. Kitchen dinette set, $50. 383-1481.

SEARS SCANDINAVIAN COUCH, showroom condition, never used, returning to University, must sell. Offers. 658-5496.

CUSTOM-BUILT BEDS: CAPtain's $110, mates, bunks, $95. Delivered. 479-7400.

WOODBURNING STOVE, VERY good condition, $200. 598-8436 after 6 p.m.

NEW BLUE CRUSHED VELVET couch, only $650. 592-7420. after 6 p.m.

FINE ITALIAN PROVINCIAL Coffee Table and End Table, $150. phone 652-3842.

CHESTERFIELD AND CHAIR, very good condition, $100. Black and White TV, $25. Phone 382-6693.

6 GLASS TOPPED WROUGHT iron coffee tables from $250-$500. 384-0373.

SINGLE BED WITH BOOKCASE headboard, like new, $125. 385-3273, after 4:30.

CAPTAINS BED FOR SALE, good condition, best offer. After 5 p.m. 388-7294.

SIMMONS HIDE-A-BED, IMITAtion fireplace. Moving, must sell. 383-9172 after 5.

TEAK DINING ROOM SUITE, 8 chairs, $700 or best offer. 478-1505.

2 PIECE CHESTERFIELD. $85. 478-9153.

## 97 FURNITURE

MATTRESSES
6 LATEX
FOAM RUBBER (all sizes)
posture zone support, clean, hyienic, doesn't sag or lump. 3'3", $109. 4'6", $129; Queen $179.
IMMEDIATE DELIVERY
GREGG FURNITURE
2300 Douglas 388-7365

VILAS
GENUINE VILAS FURNITURE. WE SHIP ANYWHERE IN B.C B.C. BROCHURES ON REQUEST. CONTINENTAL FURNITURE. 716 JOHNSON STREET, 386-2458.

2 DESKS, BRAND NEW, LARGE office size. Gold high back swivel chair. Metal bookcase, 4 shelves. Offers please. After 5 p.m. 598-6905.

100 YEARS OLD SOLID MAHOGany bedroom suite, original finish, dresser with 50"x30" plate glass mirror, double bed, $800 or best offer. 385-5475.

VILAS ROUND DROP LEAF DINing table and chairs. Approximately 6 ft. by 4 ft. 6 in. Matching hickory buffet and hutch, good condition. Total $775. Phone 592-6185 after 5 p.m.

CUSTOM DESIGNED AND BUILT modern 8' chesterfield, chair, and Ottoman, one year old, cost of $1800. Sacrifice at $900. Phone 652-3842.

WALNUT TWIN BEDS, SPRING and mattress, 5-drawer dresser, low vanity, 2 rugs, 9x12 and 6x7, good condition. 383-4985, before 12 noon or after 3:30.

MOVING 5 PIECE KITCHEN SET one year old $45. Also side table with Venice marble top $35. Antique brass jelly pot with handle, $45. 385-7317.

CHESTERFIELD AND ARM chair, tangerine, excellent condition, $285. 652-2304.

GOLD BROCADE BED SOFA. One gold glass base table lamp. Offers. 386-0994.

FOR SALE: CHROME DINETTE set, four chairs, $50. Chest of drawers $20. 477-6115 after 6 p.m.

KITCHEN TABLE AND FOUR chairs, $30. 384-0208.

FOR SALE: THREE-QUARTER size bed, complete, $25. 642-3195.

36" SEALEY POSTURPEDIC bed, $75. 385-3990 after 4:30.

## 98 TV, STEREO, RADIO SALES AND SERVICE

RENT
or
Rent to Own
COLOR TV
Black and white
Call Now
MAIS TV
Sales and Rentals
385-2435

RENT
ELECTROHOME
COLOR TV
OR TRY OUR
RENT-TO-OWN PLAN
with a 3-year guarantee on all parts and labour
6-year warranty on picture tube only $22.67 at
CITY CENTRE TV
3970 Shelbourne 477-6971
next to K-Mart in the Mall
10 a.m. to 10 p.m. daily

RECONDITIONED
CO

For release TUESDAY, August 6, 1974

# TODAY'S CROSSWORD PUZZLE

UNITED Feature Syndicate

Yesterday's Puzzle Solved:

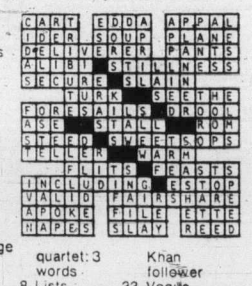

ACROSS

1 Persian poet
5 Moisten with liquid
10 Utilizes
14 City on the Baltic
15 Combusion residue
16 African river
17 Undesirable scion: 2 words
19 In a ----: het up
20 Public way
21 Travel by air
22 Turkish generals
23 Detective Wolfe and others
25 Unit of length
26 Assigned position
30 Former French coin
31 Future officers
34 Played a part
36 Characteristic
38 Rotund
39 Denver: 4 words
42 Sea bird
43 Plant new grass
44 Plant with blueberries
45 Made after taxes
47 Communist
49 Small marsh
50 Pronoun
51 Resource
53 Piece
55 Brewery product
56 Adds up
61 Hodgepodge
62 Prepared for a game: 2 words
64 Celestial body
65 Close by: dial.
66 Embankment
67 ---- Christian Anderson
68 Forces to go
69 Fertilized plant ovule

DOWN

1 Spheres
2 Male fish sperm
3 Seaweed
4 Lineage
5 Moistens while cooking
6 Tree
7 Apocalypse quartet: 3 words
8 Lists
9 Discover
10 Tacit
11 In ------ ----: following each other
12 Noted essayist
13 Congeals
18 State: abbr.
24 Set systems
25 School subjects: informal
26 Eucharistic plate
27 Color: var.
28 Extremely loud
29 Pro ---: temporarily
31 Smoke: slang
32 Genghis Khan follower
33 Vogue
35 More dreadful
37 Assistants
40 Conducted a band
41 Machine part
46 Private teachers
48 Stops
51 Ally with a group: var.
52 High rock
53 Fashionable: slang
54 Where Jasper is: abbr.
55 Sorrowful word
57 Williams and Mack
58 As straight as ----
59 Companion of Paul
60 Hurried
63 Rotten

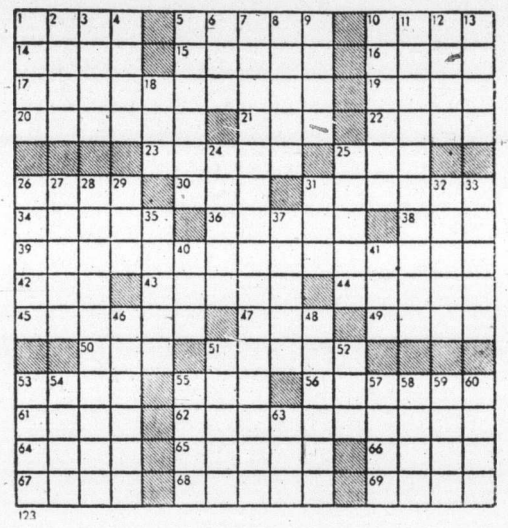

By R. A. POWER

## 100 MISCELLANEOUS FOR SALE

# BARGAIN ANNEX

USED

| | |
|---|---|
| Buffet, Walnut | 46.95 |
| Buffet, Light Oak | 79.95 |
| Hostess chairs, from | 19.95 |
| Easy Chairs from | 29.95 |
| Record cabinet, Walnut | 39.95 |
| 2 pc. Davenport suite | 149.95 |
| Hideabed and matching rocker | 249.95 |
| Danish style 2pc Chester suite | 149.95 |
| Sleeper lounge | 79.95 |
| Black Naughahide 2pc Chester suite | 259.95 |
| 4dr. Chest. Walnut | 39.95 |
| 6-dr. Dresser and Mirror | 89.95 |
| Odd headboards, 39" | 9.95 |
| Walnut buffet, table and 4 chairs | 299.95 |
| 4pc Component Stereo | 149.95 |

NEW

| | |
|---|---|
| Walnut 3dr desk. 18x36 | 55.95 |
| Walnut 6dr desk. 18x48 | 75.95 |
| Walnut 6dr desk. 20x48 | 99.95 |
| Hostess chairs from | 26.95 |
| Hostess armchairs from | 47.95 |
| Armless converto | 129.95 |
| Drop arm loveseat | 199.95 |

"FREE DELIVERY"

TRADE-INS TAKEN AND USED FURNITURE BOUGHT

# UNDER THE EAGLES

753 VIEW ST.
Division of Standard Furniture

382-5111

WHY BUY USED FURNITURE? Come and see our selection of new unfinished furniture — rockers, children's furniture, bedroom furniture, roll top desks, bar stools and lots more.
THE WHITE WOOD SHOPPE
Royal Oak Shopping Centre
479-1222

RUGS LOOK "NEW." IT'S SO easy with RUG-MATE stain removing rug shampoo. Rent electric shampooers for $1.50. 8 hours, plus materials. Also Hero Airless spray units, sales and rentals. Clark and Pattison, 760 Bay St. See our ad under Painters for other supplies.

SPANISH COUCH AND CHAIR, end tables, coffee table, living room lamp, bookcase, 3 piece bedroom suite, kitchen chrome set, Hoover washer, apartment size dryer, used bed and mattress, fridge, stove, mesh play pen, high chair. 385-0906.

MOVING: SEALY POSTUREPEDIC extra long double bed, new Simmons colonial hide a bed, upholstered rockers, high chair without tray, playpen, coloured plastic decorator panels, colonial single headboard, 3 bedroom townhouse with rec room. 384-3948.

BELTONE PRELUDE HEARING aid, cost $664 new, offers. 477-4676.

## 100 MISCELLANEOUS FOR SALE

# Mel's BARGAINS

GOOD USED BUYS

| | |
|---|---|
| Brass wood box and coal bucket | $100.00 |
| Oak typewriter desk | $ 69.50 |
| Niagara vibrator kit | $ 35.00 |
| 30" electric range | $125.00 |
| McClary Easy dryer | $125.00 |
| Hospital bed and mattress | $ 59.50 |

Closed Monday
Across from Warehouse Foods
3400 Quadra 384-3152

# LUNDS Auctioneers

BUY—SELL—APPRAISALS
AUCTIONS Tuesday 7:30 p.m. Saturday 9:30 a.m.
926 FORT 386-3308

# HASTINGS

CLEARANCE
New R.C.A. refrigerators, washers, dryers, ranges, floor models only. Reduced to clear.
382-6811 2100 Douglas

30" ELECTRIC RANGE, WORKING, $29; small fridge, working, $27.50; large old office desk, $45; 115 Volt rangette, $35; Reel type motor lawn mower, $55; single bed complete, $39; double bed complete, $59; 9x12 carpet, good condition, $49; chesterfield and chair, $75. 598-7278.

LIKE NEW RANGE, $165; 13 CU. fridge, $135; 10 cu. fridge, $135; beautiful old oak round dining room table, $250; bunk beds, $110; hide-a-bed, $125; automatic washer, $135; dryer, $75; dishwasher, $135. 477-6681.

BARRELS
Tops are on. Can be washed out for water storage or cut for incinerator use. Priced at $3.95 at
McQUADES MARINE SUPPLY
1252 Wharf St. 383-1141
1214 Wharf St. 382-8258

OUT OF BUSINESS SALE, large velvet paintings; solid wood candle holder, plaques with mirrors, 250 water cushions, and 4 waterbeds, complete with frame and pedestal, assorted toss cushions. 385-1108 anytime.

HOLD IT!
Don't just buy any washer — invest in a Maytag. Get yours today at C. Tayler Home Appliance Ltd., 707 Johnson, 383-3281.

CHAIN LINK
Gates, posts, parts and fittings, all sizes. 9763 Second Ave., Sidney. 656-4849.

BED FRAME AND BOX $25.00, gold swag lamp $20.00, metal rack for 6 guitars $3.00, electric fan, miscellaneous fancy china, numerous other items. 384-2718 after 4:30 p.m.

MINOLTA CAMERA (NEW), SET of red luggage, Large roaster. Large and small electric frying pans. Superweight interchangeable stainless cookware. 3½-quart pressure cooker. 385-7455.

WELL-MADE CHESTERFIELD and chair, $50. Fridge, 10 cu. ft., $35. Washing machine, GE, $40. Both in working order. 598-5498, before 12:00 or after 8:00 p.m.

AUTOMATIC TELEPHONE ANSWERING machine, 24-hour operation. Lease as low as $13 per month. Interconnect Business Systems, 384-0145, Victoria.

ABC ELECTRIC
New and rebuilt major and portable appliances, vacuums, etc. all guaranteed. We also buy used appliances. 831 Yates, 382-7221.

21 CU. FT. DEEPFREEZE, MUST sell $299, students desk $65, steamer trunk $13, large pine rocking chair $50, black and white TV $45, record stand $10, dining room chairs $50 pair. 478-8951.

MEAT MARKET EQUIPMENT, complete, walk-in freezer, cooler, power saw, counter (20') etc. $7500 complete. 386-9151.

CARPET — NEW 60 YDS., TIGHT twist black and red, best quality jute back. $12 a yard less 20 per cent. 385-5911.

## 100 MISCELLANEOUS FOR SALE

# BUTLER BROTHERS

on Keating X Road

There is Still Time To Treat Yourself To a Famous
TORO MOWER
Limited Stock of All the New 1974 Grass Master Models
FROM $149.95
SEE US Also for Other Mowers And Garden Equipment
652-1121

BARGAIN MOVING SALE, FRIDAY and Saturday, August 9th and 10th 11 a.m. — 4 p.m. Wringer washer $20, 3 kitchen chairs $1 each, matching sofa and chair $40, sofa $5, bed stead with mattress $20, frig. $40, chest of drawers $20, complete Fondue set $9, miscellaneous baby items household items, Volvo parts, books and clothes. 682 Alpha St.

ALUMINUM GUTTER
5" CONTINUOUS in baked enamel
B.C. ALUMINUM
479-3232

OIL RANGE, OIL SPACE HEATER, Galv range boiler, bedroom suite, 1 dresser, Oak table, small appliances, sewing machine, typewriter, lawn mowers, pipe dies and cutter, 9" Rockwell beaver bench saw. Some hand tools. 959 Lodge Ave., 384-4260.

GOLD PLEXIGLASS BATHTUB enclosure, $25. White cast iron bathtub and porcelain wash basin, $30. Floral vinyl bathroom hamper, $10. Deepfryer, $8.00. Lilac chenille single bedspread, $5. 477-6266.

GARAGE SALE
Sat. and Sun 10 a.m.—4 p.m. 1791 Ash Rd. in Gordon Head. Kitchen suite, bed and mattress, aluminum chairs, kitchen table, books, and numerous miscellaneous items. 477-5449.

CAMP STOVE, HEATER, PUP tent, $8.00 each, record player with 2 speakers; chesterfield, $25.00 each; 48" bedstead and spring, dresser, $10.00 each. 478-4428 evenings or weekends only.

TWO TWIN MEDITERRANEAN beds, new condition, $275. 4 snow tires, fit 14" rims, $15 each; two snow tires fit 13" rims, $15 each, good condition, 388-6855.

CHEST OF DRAWERS, MATCHING bookcase, 9x12 rug, also one 7x9. Double bed and mattress. Kitchen set, needs recovering. 598-3627.

ONE 13 CU. FT. FRIDGE, 32" electric stove (Tappen), 5 aluminum windows, 6 volt battery, two 14" hubs, 7" Skill saw. 881 Gladiola.

GARAGE RUMMAGE SALE, double bed, children's clothing, etc., also 40 sq. yd. wool carpeting with underlay. Fri. 6-9 P.M. Sat. 9-1, 2739 Cadboro Bay Rd. 592-1033.

BEDROOM SUITE, KITCHEN table and chairs, stove and fridge, davenport and coffee table, TV combination and piano. Phone 652-3006.

REESE HITCH, BOLT ON frame, KH 4-wheel electric brake controllers, heavy duty transmission cooler, $135, double cement laundry tubs, $20. 478-4905.

MANTEL CLOCK, MIRROR, 20 piece china set, oil sea-scape, assorted silver items, Chinese wood carving, bookcase, armchair, nest of oak tables, 592-3712.

SPANISH FRAMUS GUITAR, like new, one rural mail-box excellent condition, 478-4878 after 4 p.m.

DAINTY DINNER RING, floral design, 9 diamonds. 385-7362.
REEL LAWN MOWER FOR sale. 478-7563.

WE SERVICE ALL MAKES of tape decks Rabbit ears $2.95
ELECTRON TV
00 W. BURNSIDE 383-5432

FREEZER BAGS! YOUR MONEY buys bags, not fancy wrappings, at Industrial Plastics Ltd., 2105 Douglas.

5 LIGHT CHANDELIER, $20; 6-year crib and mattress, $20; Roll-a-way cot, $15; G.E. floor polisher, $10. Phone 479-8572.

ELECTRIC SPIN DRY WASHING machine, excellent condition. 382-8034. $100.

## 100 MISCELLANEOUS FOR SALE

# BUY-RITE

BASEMENT WAREHOUSE

NEW

Whse. lot 78 — single pedestal oak finish roll top desk $186.91
Whse. lot 76 and 77 — double pedestal, mapl eor oak fiinish roll top desk. Your choice $244.00
30" twin size mismatch mattress and box set $79.95
Whse. lot 272 — solid maple Boston rockers. Special $49.88
Whse. lots 281-282 and 283 — sofa with built-in spring-filled mattress regular double size. Special $269.59
Note: Chesterfields, davenports and swivel chairs, large selection at basement warehouse prices.

USED

Apt. size 8 cu. ft. firdge $59.95
Admiral portable dishwasher $79.95
G.E. 30" range $49.95
Bunk beds complete with springs and mattresses, ladder $139.95
5-pc dinette $59.95
Unpainted desk $19.95
4-dr. Burl wal. chest $49.95
Moffat auto washer $199.00
Moffat auto dryer $139.00

FLEXIBLE BUDGET TERMS
OPEN DAILY
9:00 a.m.-5:30 p.m.
FRIDAY 9 a.m.-9 p.m.
Closed Wednesdays.

704 View St. (Basement)

# BUY-RITE

UNIVERSAL TRADING CENTRE. We loan money or buy on everything of value including cars. We now have a good selection of used stereos, good cameras, cassettes, jewelery. 584 Johnson St. 383-9512.

BRITISH INDIA RUG, BEIGE, approx. 9x10, solid oak dresser with mirror, high boy, miscellaneous articles. Saturday and Sunday 10-1 p.m. 950 Lodge Ave. 386-6969.

100 YEARS OLD SOLID MAHOGany bedroom suite, original finish, dresser with 50"x30" plate glass mirror, double bed, $800 or best offer. 385-5475.

MAYTAG WASHER AND dryers and dishwashers for dependable service — Remember quality can cost you less in the long un. Butler Brothers, 1720 Douglas.

300 GUMMED NAME AND address lables $2.50. Popular Press 1411 Store St., Victoria. Please send payment with order. "Try 'em you'll lick 'em!"

4' 4-LAMP FLUORESCENT, $12; outside door and frame, $25; wanted: sterling silver tea set or pieces. 477-6722.

500 HAND PRINTED BUSINESS or hobby cards, choice of colors, $14. Popular Press, 1411 Store St., Victoria.

FOR SALE BEAUTIFUL FULLY mounted Polar Bear rug, with possession permit. Phone 656-1763 after 5:30 p.m.

200TH ANNIVERSARY EDITION Encyclopedia Britannica, plus 7 yearbooks, deluxe binding, $600 or best offer. 386-7656.

ONAN ELECTRIC PLANT, GAS powered, 7½ k.w., completely overhauled, $3,800. Apply assistant manager, Canoe Cove Marina.

COLONIAL COPPERTONE LIGHT fixture, rust carpet 9x12, matched pair of stained glass windows, pair of bedroom lamps, 598-5765.

2 FRIDGES, ELECTRIC STOVE, wringer washer, boys navy regulation blazer, pair of cross bred Australian red rabbits. 478-8065.

MINK COAT, CANADIAN RANCH, dark, full length, size 18-20, 3 years old. $600 or best offer. Phone 384-4714.

BOYS' FIGURE SKATES, BOYS' bicycle, baby carriage, Thistle, $20. 383-5466.

7" CABLE SAW, $25, COMPlete; Eumig 8 MM movie camera and projector, $75. 642-5502.

LIVING ROOM SUITE, BEDS, carpets, fridge, miscellaneous items. 382-3716.

12 FT. CIRCULAR SWIMMING pool and filter pump, $60. 580 Agnes St., 479-5653.

BEAUTIFUL BOOKSHELF WITH built-in 80 gallon aquarium, $350 or offers or trade? 478-8828.

ASSORTMENT OF GOOD lumber, 2x4s, 2x6s, 2x8s, $100. 477-3856, after 6:30 p.m.

CAR PROTECTION, WINTERIZE now. Cut polish and Simonize, my home. 382-0618.

GENDRON STROLL-R-CRIB $35, bath-dressing table $35, both good condition, 592-0559.

8 H.P. RIDING TRACTOR, ELECTRICS start excellent condition. $350. 382-8439.

AUTOMATIC STOVE, ROTISSERIE, meat probe, Frost free fridge, good condition, evenings, 383-3154.

9X12 HIGH WALL CABIN TENT, good condition $35. Youth bed and spring $20. 592-3189.

KROEHLER HIDE A BED, FROM yacht, $50. Phone 477-1988 after 6 p.m.

OUTDOOR INCINERATOR BARRELS, ready to use, free delivery, $4.95. 383-1328.

INGLIS WASHER AND VIKING dryer $350 or best offer. 382-5888 6 to 8 p.m.

POOL TABLE, STANDARD SIZE, all accessories, excellent condition, 382-6776.

LARGE GARBAGE CANS FOR sale, $4.00 each. Call 388-6474 between 9-5 Monday through Friday.

FREEZER
22.5 cu. ft. cold spot, two years old. $300 firm 479-5149.

PRICE'S LOCK AND SAFE LTD.
Safes, Locks, Keys
847 Fort 384-6221

21' USED WROUGHT IRON RAILing, suitable for entrance and stairway, phone 479-4727.

SPRAY PAINT COMPRESSOR, approximately 60' hose and gun, $200. 385-5475.

ENCYCLOPEDIA BRITTANICA, 1967 Edition, with Atlas, $275. 382-5600, after 5 p.m.

USED JACUZZI — SAND-gravel pool filter and pump, $175 or offer. 598-2845.

LOCKING PORTABLE STORAGE, 6 by 8 by 6 ft., suitable for garden tools, lumber, hobby hut. 592-9880.

2 RUGS, PERFECT CONDITION, firescreen fixtures. 382-6863 after 4 p.m.

9X12 BRITISH INDIA CARPET, 2 G-78 by 14 tires, mounts on Pontiac rims 656-5778.

WESTINGHOUSE FRIDGE, 3 years old. Best offer. 382-0138.

FOR SALE: CONCESSION stand, road stand. 592-9880.

FOR SALE, COMMERCIAL SOFT ice cream machine. 537-5620.

BRAIDED RUG, 6X9, GREEN, like new, 388-7748.

1½-TON WALKER FLOOR JACK, $80. 385-5012.

8' UTILITY TRAILER, KAYAK. 479-4288.

SEALERS, PICTURES, BEDS, 635 Humboldt St., 384-5521.

## 103 MISCELLANEOUS WANTED

THE SALVATION ARMY Needs your re-usable clothing, furniture and household goods. "Help us to help others." Family Thrift Stores, Victoria, Sidney and Langford. For pickup — 386-3295.

WANTED
Store Equipment and Fixtures — meat saws, scales, compressors, fixtures, displays. Material Handling Eq. etc for large auction in Victoria, B.C. Thurs. Sept. 12, for further details.
MAYNARD'S AUCTIONEERS
Phone 388-7871

GUNS WANTED
Instant cash for all models
Robinson's
(Since 1929)
1307 Broad 385-3429

WANTED AS TRADE-INS ANYthing of value . . . tools, garden furniture, dishes, hardware, doors, lumber, furniture or appliances as trade-in on new home furnishings. The Traders, 715 Finlayson St. Phone 388-6264. Open nightly till 9 p.m.

IN A HURRY TO SELL YOUR good used chesterfield, dining or bedroom suite? We specialize in buying your complete household of furniture. For fast action, call Buy-Rite 385-4744 daily. Closed Wednesdays.

INSTANT CASH
For gold, silver, scrap, copper and brass. Will pick up any amounts, also, top dollar paid or loaned for antiques, watches, jewelry, coins, and valuables. Phone now for fast appraisal. 386-0677.

SQUARE DEAL BUYS
Copper, brass, radiators, batteries, lead, aluminum
383-1221 1126 Hillside 383-1601

PAY CASH FOR OLD INDIAN baskets and artifacts, older furniture, paintings and miscellaneous items. Phone 642-3453.

WANTED: STANDARD SIZE BILliard table, exercise equipment, set of weights. 388-7331.

OLDER CHINA CABINET AND hutch and medium-sized chest freezer, reasonable. 382-1018.

WANTED: VERY LARGE WOODen barrels and large square plastic containers. 652-2481.

GOOD BOOKS ALWAYS BOUGHT
HAUNTED BOOKSHOP
822½ FORT 382-1427

WANTED: CORNER CHINA CABinet, high-back chesterfield, quality furniture, carriage clocks. 384-2225.

WE BUY FURNITURE, HOUSEhold goods, pictures, tools, etc. Best cash prices. 386-0462 anytime.

WANTED—COPPERTONE STOVE and fridge, good condition. 385-7459.

WANTED: OLDER MAHOGANY bedroom suite or bed and dresser. Private. After 6 p.m. 384-1807.

WANTED WOODEN ICE BOX, must have oak panel doors, 598-4219.

SMALLER TYPE ROLL DESK. Reasonable. 382-9007.

WANTED, BIRD'S EYE MAPLE piano stool, 479-3786.

FRIDGES AND FREEZERS bought. 598-7422. All-temp.

WANTED: PROVINCIAL DINING room table and chairs. 384-8727.

## 109 MISCELLANEOUS TO RENT

SAWYER SEWING CENTRES
RENT TO OWN
Domestic and Industrial
840 Fort St. 388-6228

## 115 SWAPS

Office Space Available

At new Gorge Shopping Centre, No. 201-2951 Tillicum. Air conditioned, excellent location, currently being rented to optometrist, dentist, government, etc. 388-5812 and 388-6113.

17' BOAT MOTOR AND TEE NEE trailer for carpenter work to build Sidefiat roof. Victoria Jeep, Hillside at Rock Bay.

1967 FORD 4-DOOR V-8 AUTOmatic swap for large outboard motor in 50 h.p. range 652-3648.

CREW-CAB CAMPER, TRADE for boat, motor, and trailer. 478-1397.

1968 SCOUT, 4X4 FOR CAMPER or trailer, 743-2830.

## 117 ANTIQUES

MAGGIE CAMPBELL'S ANTIQUES
Furniture, Porcelain, Paintings
402 Moss St. (corner of Moss and Fairfield Rd.)
10 a.m.-5 p.m. 382-4814

JOHNSON AND SMALL, BOOKsellers. Specializing in Canadiana and books for collectors. Libraries purchased and appraised. 1271 Pandora. Open 12-9.

CANADIANA: PINE 3-TIER chest of drawers with frame and mirror dated 1882, also Alderman's desk. 386-1762.

BEAUTIFUL PLATFORM rocker and matching chair, approximately 100 years old. $375. 385-2763.

OLD BUDDHIST MADE STATUE, Siamese or Chinese, brass. Best offer closest to $150. 382-1324 between 4-7 p.m.

RARE AUTOGRAPH BOOK, containing Queen Victoria and many other 19th century politicians. Phone 926-3566 West Vancouver.

THE ISLAND GALLERY NEXT to the Oak Bay Theatre. Closed Mondays.

LARGE MAHOGANY ROLL-TOP desk, $750, A-1 shape. Call 248-3148 Parksville.

OAK TABLE, VERY OLD, ORnate square dining room table, $250.00. 383-8345.

WANTED LARGE ANTIQUE DINONE TWENTY FIVE

## 120 GARDEN SUPPLIES

Plowing, Rotovating and Cultivating

GENERAL ELECTRIC ELEC-TRAK
Lawn, gardens, light industrial tractor with a complete line of attachments. No noise, no gas, no pollution.
RAWLINGS PLUMBING and HEATING CO. LTD.
625 HILLSIDE AVE. 388-7311

COOPER TRACTOR SERVICE mowing, rotovating, grading, seeding, plowing, and all related services. Reasonable rates, estimates without obligation, 477-1122.

DON'S TRACTOR SERVICE Rotovate, plow, grass cutting, loading and hauling. 477-3913.

Top Soil, Rocks and Fill

SCREENED TOPSOIL WITH MAnure and sand added. $10.00 per yard delivered, minimum 6 yards. Garden sand $4.00 per yard. Road gravel. E. Nixon Ltd. Phone 385-2333 or 385-5642.

COBURN EXCAVATING LTD. No. 1 Rich, black soil, $6 per yard, orders all sizes. Sack soil, cow, horse and chicken manure, $1.75 bag. Can be seen if you wish. 386-8503.

NO. 1 SCREENED TOP SOIL, mixed with sand and manure. 7 yds., $45; 14 yds. $85. Guaranteed 100%. 478-3322.

BEST QUALITY BLACK SHREDded soil. Get your lawn in now. 383-1532.

BLASTED ROCK, $3.00 PER yard, delivered. Approx. 200 yards. 478-3398.

FREE FILL, PHONE 386-2451

PEAT SOIL, 12 YARD LOADS, $6 per yard. 479-5648 or 656-1211.

## 125 PETS AND SUPPLIES

FREE KITTENS, 8 WEEKS OLD. House broken. 598-2215.

KITTENS WITH BIG BEAUTIFUL eyes, 385-0634.

FREE KITTENS. LITTER trained. Two black, 383-3832.

SILVER POODLES FOR SALE. $125 Phone 478-9318 after 6 p.m.

FREE, FOUR 6 WEEK OLD KITtens, house trained. Call 386-0898.

CUTE LITTLE MINIATURE Dachshund puppies. 479-1731.

MALE SAMOYED CROSS PUPpies, $5 each. 652-3768.

## 125 PETS AND SUPPLIES

MOVING, MUST SELL PAIR OF registered pedigreed Persians. Will be ready for breeding soon. Both have excellent blood lines. Red female and blue male. $300 for pair. Phone 748-9766, Duncan.

FOR SALE PUREBRED SEALpoint Siamese kittens, 6 weeks old, five to choose from, $20 each. 592-7281.

ST. BERNARD PUPS, REGISfered, good markings, shots and dewclaws done, 8 weeks old. White Rock, 531-5243.

PART SPANIEL, SPAYED AND all shots, loves children, very well behaved. 2 years old. $23. 385-3552 or 385-9990.

BORDER COLLIE CROSS PUPS; Cairn Terrior cross pups; orange kitten. 479-5868.

SPAYED FEFALE CAT, 1-YEARold, had shots. Free to good home. 385-8925.

REGISTERED VIZSLA PUPPIES, bred for gun dog qualities, excellent family pet, 479-5076.

WILL GIVE PUREBRED FEmale Samoyed to good home. 479-6957.

GOOD GERMAN SHEPHERD dog for sale. $50 cash. Phone 479-1205.

MAYDON POODLE VILLA, reg'd puppies, terms arranged. Grooming, stud services. 743-2493.

2 BEAUTIFUL SILKY BLACK kittens, free to good home. 478-2851. Ask for Debbie.

REGISTERED FEMALE NORwegian Elkhound. Needs loving family home. 385-8326 after 6:30 P

10-WEEK-OLD SHEPHERDHusky pups, must be sold soon. Please phone 479-5792, after 4:30.

ONE BEAUTIFUL WHITE AND black female kitten, call evenings, 598-2302.

THREE SAMOYED CROSS PUPS for sale. $10. 385-4686, after 6 p.m.

CHIHUAHUA PUPPIES
478-2714

2 GUINEA PIGS TO GOOD home. 384-2144.

SHEPHERD AND LAB PUPPIES to good homes. 385-0804.

PEKINGESE POM CROSS PUPS for sale. 479-6904.

MALTESE CROSS MALE, 10 months, had shots, $25. 385-8862.

REGISTERED PUREBRED MINIature dachshund pups. 384-3001.

FREE MALE COLLIE AND SAmoyed, four months old. 382-4734.

FREE KITTENS,
477-4702.

## 127 CHICKS, POULTRY, HATCHING EGGS SUPPLIES

30 LEGHORNS, 30 HARCOsexlinks, ready to start laying, $3 each. 652-2244.

7 MONTHS LEGHORNS, $4.25 and year old heavy birds, $4.50 laying. 478-7617.

## 128 LIVESTOCK SUPPLIES AND EVENTS

GENTLE, FRIENDLY, 5-YEARold bay mare, 15.1 hands, reasonably well-trained. $500. 4-year-old black mare, 14.2 hands. Western or English, sacrifice sale, $250. 652-1777.

MUST SELL REGISTERED quarter horse Gelding, 8 years, grey Gelding, 12 years, experienced riders only, kittens, black Lab cross pups, 478-3588, 478-6507.

REG. QUARTER HORSES, mares, 1 gelding, $250-$550 or offers, 5519 Forest Hill Rd., 479-2826.

DRY BEDDING, SOME FEED value, 75c a bale. Orders now being taken for second cutting of green hay. 652-1585.

QUIET PALAMINO RIDING brood Mare, light mane and tail, blaze face, 2 white stockings. 478-6885.

3 YEAR OLD REGISTERED polled hereford bull. Woodrow Domino breeding. 100 per cent dehorned and quiet. 642-5759.

3 GOOD-SIZED HOLSTEIN heifers, also good local hay. 748-9610.

REGISTERED HALF-ARAB pinto mare, 8 years old, 13½ hands, $325. 479-3712.

WANTED RIDER TO LEASE horse, some experience necessary. 598-4490.

MUST SELL GOOD USED 16" Barnsby all purpose saddle, complete $150. 479-7975.

2½-YEAR-OLD STRAWBERRY roan gelding, green broke. 383-6505, 383-7371.

REGISTERED ARABIAN GELDing 15.2 HH, grandson of Fadjur, 7 years old. Phone 746-7770 after 6.

6-YR.-OLD REGISTERED JERsey, milking heavy. Open to offers. 478-9705.

A GOOD GRADE HEREFORD heifer. Also Black Angus steer. Phone 652-2296.

HAVE CASH, WANT 17" USED Stubben saddle. 652-3885.

REGISTERED SADDLEBRED mare, 16.2 hands 479-8681.

HEREFORD CALVES, VEAL OR feeders $175 to $250. 652-2797.

ROUND FENCE RAILS FOR sale. 478-3987.

BRED REGISTERED SHORT horn heifer. 642-5737.

HORSE FOR SALE OR TRADE for cow. 652-2480 after 4:00.

## 130 HEAVY EQUIPMENT AND MACHINERY

"WINCHES"
MERCURY ELECTRIC
10,000-lb. line pull
SALES AND INSTALLATIONS
EDWARDS WELDING LTD.
727 CALEDIONA ST.
386-3264

FOR SALE ONE HAYES LOGging truck and trailer, 1965 model no 33-70 truck with Cummins NTC 335 engine, 92 ft. bunk and model LN37 trailer with 12 ft. bunk, $18,000 or nearest offer. Phone Duncan days, 746-4121 eves. and weekends 746-5971.

NEW 1 TON FLATDECK, FOR service work, includes tool boxes, gimpoles, also headache rack. 656-2114.

FOR SALE OR RENT, ALL OR part Greco pump and spray unit, 75 cfm compressor, ladders, etc., also ½-ton truck. 478-7786.

THOMAS LOADER, MODEL 1200 G, with Tandem trailer. 383-8464.

FOR SALE: GARDNER DENVER drill rig with 600 CFM compresser mounted on a V-8 cat. 385-2973.

4 TON SWL SNATCH BLOCKS. Offers. 2408 Millstream Road.

## 135 FARM IMPLEMENTS

FLAGLINE TANDEM AXLE HEAVY TRAILER with 4-wheel brakes for hauling farm or industrial machines. $2,000 (Garden Tractors at Wholesale Cost). D-5578.
VICTORIA JEEP
HILLSIDE at ROCK BAY

MASSEY-FERGUSON FARM lawn and garden tractors. Light construction machinery. Your local dealer.
M and H Tractor and Equip. Ltd.
6429 Pat Bay Hwy. 652-1752

WANTED 1948—50 GIBSON GARden tractor, parts or whole, 478-1397.

CLEAN LEAD. WILL PAY 28C per pound, Scuba Shop, 832 Fisgard St.

BUY, SELL OR TRADE THROUGH CLASSIFIED

DIAL 386-2121

## 148 LEASE VEHICLES

# PURCH-A-LEASE

A New Toyota or Used Car

First month's deposit delivers a new or used car or truck of your choice. Pay monthly payments until you have established your down payment. All payments apply to purchase price. ONE HOUR DELIVERY O.A.C., BANK FINANCING UP TO 60 MO.

MR. OSINCHUK
Purch-a-Lease Mgr.

NEW CARS

| | |
|---|---|
| 74 1200 2-DR. SDN. | $68 Mo. |
| 74 1600 WAGON | $76 Mo. |
| 74 CELICA LT. | $92 Mo. |
| 74 CELICA ST. | $99 Mo. |

USED CARS

| | |
|---|---|
| 74 GRAND AM | $165 Mo. |
| 74 VENTURA | $101 Mo. |
| 69 CHEVELLE Convt. | $98 Mo. |
| 71 MONTE CARLO | $110 Mo. |
| 68 MUSTANG FB | $78 Mo. |
| 67 CUTLASS (air) | $76 Mo. |
| 68 FIREBIRD Convt. | $80 Mo. |
| 69 CUTLASS Convt. | $68 Mo. |
| 69 TOYOTA, auto. | $58 Mo. |

TRUCKS

| | |
|---|---|
| 74 HILUX P.U. | $79 Mo. |
| 74 FORD F250 P.U. | $130 Mo. |
| 74 GMC Custom | $128 Mo. |
| 72 FORD Van | $90 Mo. |
| 71 FARGO Van | $82 Mo. |
| 73 CITATION Motorhome | $320 Mo. |

Please call personally
MR. OSINCHUK
Purch-a-Lease Mgr.
386-3516
Out-of-town — Call Collect
HOLDINGS LTD.
METROCAN
624 Finlayson D.L. 8156

## 150 CARS FOR SALE

62 FALCON SEDAN, 6 AUTO, runs well, $200. 66 Dodge 2-door hardtop, rebuilt V8 automatic, new paint, tires, brakes, shag, etc. 1 owner car in very good condition. $1,650. Wanted: 1 good 450 Honda 478-3085.

73 TOYOTA CELICA, 4-SPEED, yellow, fully equipped, 13,000 miles, in excellent condition, must sell, moving to Europe. $3200 or best offer. 384-4585, after 5.

1952 JAGUAR MARK VII, SLIGHT damage, running gear good condition, View at Victoria Super Service on Alpha Street. $495 or nearest offer. 592-3318.

'66 BEAUMONT, 2 DOOR HARD top, 4 speed, 396, posi, power steering, power brakes, needs some work. '63 Oldsmobile Delta 88, convertible, 396 in parts. 479-6811.

1970 JEEP WAGONEER V-8, Auto. P.S., P.B., low mileage, $3795.00. Also race car trailer kits. D-5578.
VICTORIA JEEP
HILLSIDE at ROCK BAY

MUST SELL 63 FORD CUSTOM four door sedan. Mechanically perfect. Rubber good. Some body work required. $500 or nearest offer. 384-7304 6 p.m. - 7 p.m. No agents or dealers.

1967 FORD 4-DOOR V-8 AUTOmatic, good body, mechanically sound, must be sold $450 firm or will trade for outboard motor in 50 h.p. range. 652-3648.

1968 CORTINA, 1600 DELUXE, 4-door, 4-speed. New brakes, tires. Tape-deck, carpeting, 34 miles per gallon. Leaving, price $875. 658-8365.

1972 VOLKSWAGEN WINDOW bus, semi camper (no appilances). Canoe rack on top, 4-speaker tape deck, plus radio. Asking $3,400 or offers. 386-7370.

IT'S A RAMBLER, BUT IF WHAT you're looking for is cheap, reliable transportation, at $300 this could be the best buy in town. 592-4677 evenings.

MERCEDES BENZ, 250 C, 2-door coupe, great condition, complete history available. $7200. Office 384-7138. Home 685-1093 after 5 p.m.

1970 FURY II, 2 DOOR, HARDtop, V8, automatic, power steering, power brakes. B. Madsen Motors, Ltd., 2601 Sooke Rd., 478-5011. D.L. 5026.

1965 FORD, 2 DOOR, HARDTOP, V8, automatic, power steering, power brakes. B. Madsen Motors Ltd., 2601 Sooke Rd., 478-5011. D.L. 5026.

1969 CHEVROLET CONCORD ESTate wagon. Power steering, brakes, windows. Roof rack, etc. Very smart wagon. $2695. 592-3668.

1972 VW 7 SEATER MINI-BUS, 17,000 miles, sliding roof, VW hitch, radio VW serviced. $4250. 478-8120.

'65 CHEV MALIBU SS, 283 ENgine. 1970 Datsun 1600 pickup truck, both in excellent condition. 656-5217.

1964 DODGE POLARA CONVERTible. Canary yellow, tape deck, all power. A real honey. Sacrifice $500. 614 Seaforth, 384-4493.

1972 CHRYSLER TOWN AND Country 9-passenger wagon. Very good condition. $3600. Call 388-4508 after 6 p.m.

1972 NOVA, 6 CYLINDER, AUTOmatic, power steering, B. Madsen Motors, Ltd., 2601 Sooke Rd., 478-5011. D.L. 5026.

1964 PONTIAC PARISIENNE, V8, automatic. B. Madsen Motors, Ltd., 2601 Sooke Rd., 478-5011. D.L. 5026.

1964 METEOR, 6 CYLINDER, standard transmission. B. Madsen Motors, Ltd., 2601 Sooke Rd., 478-5011. D.L. 5026.

1973 SUPER BEETLE WITH Michelin radials and radio. Phone Alan Edie at 387-6800, 8:30 to 4:30 weekdays only.

1970 CHALLENGER, RT, 383, Mags, motorless, good transmission and rear end, $1700 firm. 478-9460.

1966 RAMBLER STATION wagon, V8, automatic, B. Madsen Motors, Ltd., 2601 Sooke Rd., 478-5011. D.L. 5026.

1973 SUPER BEETLE WITH Michelin radials and radio. Phone Allan Edie at 387-6800, 8:30-4:30 weekdays only.

64 CHEVELLE 2-DOOR HARDtop SS, bucket seats, console, V-8, automatic, $495 or best offer. 479-3701, after 5 p.m.

'69 VOLKSWAGEN BEETLE, good condition, $1100. 383-6280.

## 150 CARS FOR SALE

# METRO ALFA ROMEO

# SUPER LOT IN SIDNEY

TRUCKS

74 FORD ¾-ton pickup. A.T. P.S., P.B., 8,000 miles.

74 JIMMY 4x4, power steering, brakes, auto.

74 GMC ¾-ton. Full power.

73 DODGE ½-ton Adventurer. Loaded.

73 TOYOTA HILUX P.U.

73 GMC ½-ton, V-8, auto., full power, heavy duty

72 DODGE ¾-ton van. 8, auto.

72 GMC SUBURBAN 4

150 CARS FOR SALE

# EMPRESS

PONTIAC BUICK LTD.

WE RUN A VERY SIMPLE BUSINESS

74 ASTRE station wagon, 4 cylinder, automatic, radio, custom interior, wood-grain panels, roof-rack. Finished in fawn. $3695

72 PONTIAC CATALINA wagon. V8, automatic, power steering, power brakes, radio, power windows, chrome roof rack. Finsihed in green. $3695

71 PINTO 2 door, 4 cylinder automatic, radio, finished in yellow. $1595

73 CHEVY MALIBU 4-door sedan, V-8, automatic transmission, power steering, power brakes, radio. Finished in blue with white top $3895

72 VEGA Wagon 4-cylinder, automatic transmission, radio. Custom interior. Finished in green with fawn interior. $2695

73 GMC ¾-ton Suburban V-8, automatic transmission, power steering, power brakes, custom interior. Designed for trailer hauling. Finished in fawn with saddle interior $5595

70 CHEV. ¾-ton pickup, V-8, 4-speed, custom comfort and appearance, canopy. Finished in green and white $3295

VANCOUVER ISLAND'S LARGEST SELECTION OF GOODWILL USED CARS

PRICES SHOWN TO BENEFIT YOU — THE CONSUMER!

382-7121
2867 DOUGLAS AT TOPAZ
Open 9 'til 9
Sat. 9 'til 6
Dealer Licence D 7326

# HONDA car centre

386-6707

909 YATES

Business Is BOOMING

HERE ARE SOME TRADE-INS ON NEW HONDAS

ALL VEHICLES HAVE BEEN CHECKED

1965 ROVER. Good transportation $759
1965 VAUXHALL St. Wgn. Blue in color $759
1973 MAZDA PICKUP. 4-SPEED, RADIO. Beautiful vehicle $2809
1969 CHEV Caprice 2-dr. hardtop $1748
1962 G.M.C. "920" and custom built camper $2509
1969 AUSTIN America 2 dr. low mileage $1509
1971 TOYOTA Corolla ''1200.'' Automatic transmission $1999
1967 AUSTIN "1100" 4-door. 4-speed $ 809

NO REASONABLE OFFER WILL BE REFUSED ON THESE VEHICLES

Call STEVE COLE or ALEX CRONSBERRY Today

Dealer Lic. D-8217

1966 CHEVELLE, 283, AUTOMATIC transmission, radio, top condition, tires and brakes near new, $800 or nearest offer. 477-3976.

64 VALIANT 6 AUTOMATIC, CITY tested, excellent running order, 477-2027, leave a message at 388-6275, No. 109.

1972 SPORT BRONCO, FULLY equipped, 4-wheel drive, V-8, dual gas tanks. 382-1424, between 4-7 p.m.

1956 VOLKSWAGEN, HAS '66 motor, tested till July 75. $375. 385-5110.

1972 VW VAN, SNOW AND SUMMER radials, new muffler. 386-7866 after 5 p.m.

'57 VW VAN 592-0825

1973 COUGAR CONVERTIBLE. 351. $4500. 383-4288 or 656-3121.

150 CARS FOR SALE

# McCALLUM

DATSUN · VOLVO

McCALLUM

1101 Yates at Cook

382-6122

'71 VW WESTFALIA camper. Low mileage!

'69 CAMARO 2-door hardtop. Automatic transmission, power steering, power brakes, radio, vinyl top.

'72 VOLVO 142E. Fuel injection, automatic transmission, metallic gold paint, radial tires, radio and LOW MILEAGE!

'72 TRIUMPH Spitfire

'73 DATSUN pickup, automatic, radio

'67 LAND ROVER 4x4. Hunter special!

'70 INTERNATIONAL SCOUT 4x4. All 'round recreation vehicle.

1971 VW 411, 4-spd., radio and fuel injection.

Dealer Lic. D6822

McCALLUM MOTORS LTD.
1836 Island Highway
Colwood Corners
478-1741

1974 CHEV. SUPER CHEYENNE, ¾-ton. Fully equipped.

1972 PINTO 3-door runabout, 3-speed.

1972 DATSUN 510, 2-dr., radio, automatic.

1971 VW Super Bug

1972 DATSUN pickup, 4 to choose from.

1973 DATSUN pickup and canopy.

Largest Selection of New and Used DATSUN PICKUPS on the Island!

BANK RATE FINANCING

NO DOWN PAYMENT

McCallum Motors Ltd.

Dealer Lic. D6820

# HONDA car centre

386-6707

909 YATES

Have You been in Yet to . . .

HANDLE A HONDA?

This amazing car is new to Victoria and features front wheel drive for great roadability, independent suspension for great handling, terrific economy, the car of the year!
SEE IT NOW — prices start at $2899.

Dealer Lic. D-8217

Buying Home
Selling Car
As New
'73 Mark IV
Low Mileage
Balance of Warranty
$9,580
Will take trade
652-2652

1971 PINTO 2 DOOR, 4 SPEED, 21,000 miles, very good clean condition, $1500. 841 Bay St. 388-9612.

1968 DODGE POLARA SEDAN V-8, 318 motor, power steering, automatic. Good condition. Reasonable offer accepted. Must sell. 479-2469.

1952 CHEVROLET WOODY-wagon, good condition throughout. Best offer over $750. 382-1424 between 4-7 p.m.

'64 VOLKSWAGEN, LARGE ENgine; '69 Vauxhall Viva; '66 Nova. Phone 529-3122 before 6 p.m.

TAKE OVER PAYMENTS ON good re-possessed cars, 382-3567.

'65 MUSTANG, STANDARD 6. Good engine, asking $400, 592-4476.

1969 DATSUN, RADIAL TIRES, $1250. 656-1476.

150 CARS FOR SALE

# HORWOOD MAZDA SALE!!!

73 MAZDA RX2 auto. WAS $4295 NOW $3895
73 MAZDA 808 Cpe. WAS $2895 NOW $2695
73 TOYOTA Spts. Cpe. WAS $2995 NOW $2695
72 CELICA, mag wheels. WAS $3195 NOW $2995
72 TOYOTA MK II auto. WAS $3195 NOW $2695
72 TOYOTA 1600 Sdn. WAS $2495 NOW $2295
72 VW, sunroof WAS $2695 NOW $2395
72 MAZDA 808 Wgn. WAS $2695 NOW $2495
72 MAZDA Pickup WAS $2695 NOW $2395
72 MAZDA RX2 Sdn. WAS $3195 NOW $2695
72 DATSUN 510 Sdn. WAS $2895 NOW $2595
71 VW BEETLE WAS $2295 NOW $2095
70 TOYOTA MK II auto. WAS $2095 NOW $1895
70 MAZDA 1800 WAS $1995 NOW $1795
68 DATSUN 510 WAS $1295 NOW $995
67 CORTINA WAS $995 NOW $695
67 METEOR Wgn. WAS $1495 NOW $1195
66 ENVOY WAS $695 NOW $495
65 FAIRLANE Hardtop WAS $995 NOW $795
65 TOYOTA CROWN WAS $995 NOW $695
65 PONTIAC Sp. Cpe. WAS $1395 NOW $1095
64 FALCON Wgn. WAS $1295 NOW $1095
60 CHEV., auto. WAS $395 NOW $295
68 CORTINA Mechanic's Special $495

PLUS MANY MORE TO CHOOSE FROM

NO REASONABLE OFFER REFUSED.

# HORWOOD MAZDA

385-1451

Johnson and Blanshard

DEALERS LIC. D-7222

# Sale Priced

2936 DOUGLAS AT BURNSIDE
386-8385

66 LINCOLN HTP. $1249
'66 FORD Auto $ 612
'66 BUICK Wildcat $697
'65 PARISIENNE $ 422
'64 DODGE auto $184

180 ISLAND HWY. DUNCAN B.C.
748-2921

'65 PONTIAC Htp. $ 329
'65 VOLKS S/W $751
'65 FORD ½-Ton $771
'62 RAMBLER S-W $172
'60 PONTIAC S/W $149

# Palm Motors

Dlr. Lic. No. D-8084

PHIL
# MERRETT MOTORS

9732 5th ST. SIDNEY

'72 RANCHERO 352 Cleveland Trevor Towing package, one owner, local car. Low mileage, brakes, Radio.
'70 FIAT 850 SPYDER, 4-speed, radio.
'67 GMC van, 6 cyl., standard, very low mileage.
'67 CAMARO 396 4-speed, Power steering, Radio.
'66 SUNBEAM Minx, automatic, radio.

656-5551

DEALER LICENCE No. D-8232

'72 GRANDE TORINO SPORT, 2 door, vinyl hardtop, power brakes, power steering, deluxe interior with clock radio and rear speakers, rear window defrost, low mileage, $3400, 477-1917.

MUST SELL: 72 DUSTER, DE luxe interior, vinyl roof, mags, brand new radials, automatic transmission, excellent shape, $3500 or closest offer. 382-4652. After 3 p.m., 743-2044.

1971 CAPRI, 1600, MUST SELL, immaculate, four speed, rebuilt transmission, new brakes, $2,200 or best offer. Phone 477-3145.

'67 FORD GALAXIE, POWER steering, automatic transmission, needs work. $500 or offer. 598-4289.

1968 CORTINA 1600 DELUXE standard, clean. $825. 384-5321.

150 CARS FOR SALE

# Brian Holley ANNUAL August V-O-L-V-O SALE!!

New - Used - Demos

OUR LARGEST STOCK EVER!

NEW
142—144
142 G.L.—144 G.L.
145 Wagon
164 Luxury Sedans

STANDARD 4-SPEED

OPTIONAL AUTOMATIC

FULL COLOUR RANGE

A UNIQUE VOLVO

Rare U.S. Specification, 1974, 142, 2-door standard sedan. Equipped with fuel injection, radial tires, tachometer and cloth upholstery. This combination not available on Canadian market. Dark yellow with brown cloth. $5425

74 VOLVO 144 auto., stk. 1642 Executive driven 4-door in dark green with beige cloth interior. Low miles! Tremendous family car.

74 VOLVO 144 auto., stk. 1647 General manager's personal demonstrator. Dark red exterior, burgundy cloth interior, radio, 4 wheel power disc brakes. Exceptional savings on new car price!

74 VOLVO 145 Wagon automatic, Stk. 1658 Very low miles on this yellow beauty. Tan interior and radio. Unbeatable value!

74 VOLVO 142 G.L. overdrive. Stk. 1657 Dark green, tan real leather interior, radio and quartz iodine lights. 4-speed and overdrive make this the most economical Volvo. Must be driven!

ALL CARRY BALANCE OF NEW CAR WARRANTY

USED VOLVOS

69 VOLVO 142 G.T. A very rare model with 4-speed, overdrive and tach. Michelin tires, new paint.

68 VOLVO 122S wagon. One of the most popular Volvo models ever. One retired owner. Low mileage and immaculate.

66 VOLVO 122. 2-door. Recent repaint in original dark grey. Light blue interior. Just like a new car.

65 VOLVO 122 Station wagon. First time we've ever had 2 of these to sell! In excellent condition. Must be seen. Beige with tan interior.

Brian Holley MOTORS LTD.
FIAT VOLVO

SPECIAL LOW RATE BANK FINANCING!

SERVICE DEPARTMENT

NOW OPEN
6 Days a Week!
8 A.M. - 9:30 P.M.

3319 Douglas
384-1161

Dealer Lic. D6318

'67 PONTIAC PARISIENNE 2-door hardtop, power steering, power brakes, 283 automatic, tested, very good condition. 385-5131.

1968 VW BEETLE, GOOD CONDITION, automatic, offers. 478-4358 after 7 p.m.

'68 DATSUN 510. 29,000 MILES, tested, radials, radio, etc. $1400.00. 382-4179.

1973 MAZDA RX3, RADIO, METALLIC brown, $3300 or best offer. 386-7886.

1961 VAUXHALL FOR SALE. EXcellent condition. Tested $300.00 or best offer. 598-4428.

1969 PLYMOUTH FURY II, fully equipped, $1500. 382-1424 between 4-7 p.m.

STRAIT MOTORS LTD.
We buy and sell premium cars
1513 QUADRA D-7821 384-8191

1963 COMET, 4 DOOR SEDAN, good motor, clean, reasonable tested. 385-8049.

1967 ECONOLINE VAN, 6 AUTOMATIC, excellent condition, tested, good tires. Bargain, $1100. 382-8670.

1971 CORTINA, ONLY 23,000 miles. Top condition $1670. 385-3693.

150 CARS FOR SALE

# AMC

Original GOOD GUYS BEAUTIFUL B.C. CAR SALE

'72 CHEVELLE H.T. One Owner Beautiful $3195
'71 VALIANT SCAMP V-8, automatic, radio, etc. $2695
'73 PLYMOUTH DUSTER 6 cyl. floor shift $3695
'73 VOLKSWAGEN BUS Ideal for the family Runs like a dream! $4695
'72 VOLKSWAGEN BEETLE $2250
'67 VOLKS STN. WAGON One owner, exceptional $1395
'65 VOLKS STN. WAGON $1095
'63 VOLKS STN. WAGON $780
'70 DATSUN Sedan $1640
'71 TOYOTA CORONA Deluxe $2280
'73 GREMLIN "Air Conditioned" $2995
'74 VEGA 2 Dr. $3195

BEAUTIFUL B.C. SALE
Call a "Good Guy"
385-8756

# REG MIDGLEY

MOTORS LTD.
736 Cloverdale
385-8756
Dealer Lic. D5383

THREE POINT MOTORS

69 LINCOLN CONTINENTAL in excellent condition throughout! $4995
70 CHRYSLER NEW YORKER. Very good 3995
73 MAZDA Rotary RX3 $3395
74 SUPER BEETLE only 1600 miles! $3095
71 VEGA Hatchback, excellent condition $2195
71 TOYOTA COROLLA $1995
71 MAZDA 1200 $1995
70 AUSTIN 1300 automatic. Low mileage $1995
66 ENVOY station wagon. Only 40,000 miles! Excellent condition. $1395

TAKE THE WORRY OUT OF BUYING A USED CAR BY BUYING IT AT

THREE POINT MOTORS LTD.
2620 Government at Hillside
385-6737

Dealer Licence D 6415

AIR CONDITIONED
1972 Ford LTD, 4-door hardtop with power steering, power brakes, power seats, power windows and power door-locks. Michelin radial tires. Green with vinyl interior. Price $3200. No trades. Ask for Don at 477-9514 or 479-1835, evenings.

TESTED, 1964 PLYMOUTH, 318 cu. in. motor, with factory air conditioner, see at 1752 Lee Ave, after 4:30 p.m. $500.

68 FIREBIRD, 350 V-8, AUTOmatic, power steering, power brakes hijackers, mags, excellent condition. 385-4648.

1968 OLDS DELTA 88, HYDROMATIC, 455 cu. in. motor, level-all trailer hitch. A-1 running condition. Asking $1695. 384-7762.

1966 VOLKSWAGEN VAN WITH new motor, $400.00. 652-2480 after 4:00.

1972 MAZDA 808 COUPE, LOW mileage, immaculate condition. Offers. 598-4025.

'61 PONTIAC, RUNS WELL, needs front fender. Offers. 9-5, 388-1459.

'67 OLDS CUTLASS SUPREME, top condition, best offer. Phone 477-8912, Mr. Doulakis.

957 MERCEDES BENZ 220S FOR sale. $1200. 385-8846.

'70 OLDS CUTLASS SUPREME, best offer. 385-8700, or 384-0461.

150 CARS FOR SALE

# peter pollen ford

# 7-DAY MONEY-BACK GUARANTEE

'74 MAZDA Rx-4 rotary station wagon. Many extras including radio $4795
'73 T-BIRD luxury equipped $7695
'73 TOYOTA Corolla. Automatic, radio $3095
'71 METEOR station wagon $2795
'69 MAZDA "1500" Sedan $1195
'73 MUSTANG Mach 1, 4-speed. Like new $4395
'73 GRAND TORINO Hardtop, fully equipped $3895
'73 PINTO Station Wagon $3395
'70 METEOR S-33 Hardtop $2595
'68 CHRYSLER New Yorker $1495
'64 VALIANT $ 695
'71 CORTINA $1095
'70 VIVA $1295
'68 ENVOY Station Wagon $1095

TRUCKS

'65 G.M.C. window van $1495
1969 ECONOLINE van $2595
1967 INTERNATIONAL Panel $995
1971 MAZDA pickup and canopy $2395

PETER POLLEN FORD SALES LTD.
1060 Yates 384-1144
Dealer Lic. D-6830

Speedway

VOLKSWAGEN PORSCHE AUDI

THIS WEEK'S SPECIAL

68 Ford, 4-door sedan, V-8 automatic, radio $995.00

GOOD SELECTION OF TRUCKS AND CAMPERS

73 Westfalias, standards and automatics.
71 Westfalia
70 Westfalia
74 GMC Sierra Grande ¾-ton
73 Ford 250 crew cab 6-passenger ¾-ton
72 Toyota pickup with canopy
72 Toyota 4x4
66 Ford ½-ton
65 Dodge ¾-ton
54 International Van
54 International Motorhome

Speedway Motors Ltd.
971 Yates at Vancouver
Dealer Licence D-6055

385-2415

Cornell
CHEV/OLDS
Cadillac
CHEVROLET TRUCKS
WINNEBAGO

Sales/Service 385-5777

3050 Douglas (opp. Mayfair)
385-5777 'til 9 p.m.
Dealer Lic. D. 5388

SUNBEAM 4-DOOR STANDARD, only 19,000 miles, $1560. Can be seen 2903 Belmont, after 4. 1961 Austin Westminster, $350. Can be seen Superior 66 Service, Superior and Oswego Street.

67 VOLKSWAGEN, RELIABLE transportation, new brakes, good interior, $695. 598-7757.

MUST SELL 1971 FORD GALAX ie 500 tested till June '75, excellent condition. 477-1720.

150 CARS FOR SALE

DRIVE WITH A SMILE TO

ENSIGN CHRYSLER PLYMOUTH

DOWNTOWN YATES AT COOK

Your Choice of 50 compact and subcompact Chrysler-built cars.

1974 VALIANT SEDANS
From $3393
Sale Price
With 2 year 24,000 mile Extended Warranty

Used Cars

All City Tested
All with 2-Year Written
G.W. Warranty

73 CHEV Malibu 2 door coupe
73 CHEV Malibu 4 door sedan
73 CHEVY Nova 2 door sedan
73 CHEVY Vega Panel Delivery
73 CHEV. Impala 4 door Hardtop
73 OLDS Cutlass 2 door Hardtop
73 AMC Hornet 2 door Hardtop
73 AMC Matador 4 door sedan
73 DODGE Dart 2 door coupe
73 PLYMOUTH Fury 2 door hardtop
73 PLYMOUTH Satellite 4 door sedan
73 CHRYSLER Newport 2 door hardtop
73 LINCOLN Continental 2 door hardtop
74 MUSTANG II 2 door Hardtop
74 CHEVY Nova 4 door sedan

and many more

# ENSIGN

Chrysler Plymouth Ltd.

Dealer Lic. D 7349

DOWNTOWN YATES at COOK
386-2411

Open Weekdays 'Till 9:00

'71 DATSUN 510, STANDARD, top condition, 25,000 miles, radio, snow tires, $1700. 384-3327 or 385-2155.

1965 VALIANT SEDAN, 6-CYLINder, automatic, radio, good condition. $750. 382-4862 or 478-8542, after 5 p.m.

1962 SUNBEAM ALPINE, EXcellent running condition. Phone 748-1598 Duncan.

'68 FIREBIRD 400, CONVERTible, 4 speed, mags, offers. 382-5254.

'72 COUGAR XR-7 CONVERTIble, 22,000 miles excellent condition 382-4693 after 5 p.m.

'66 FORD FAIRLANE XL 2-DOOR hardtop, excellent condition, $1600. 386-0724 or after 6, 479-7779.

1974 SCAMP VALIENT. 4000 miles, asking $4500 Automatic, oversized slant 6 598-5437.

$375 — 59 CHEV IMPALA CONvertible. Tested, good condition. 386-0193.

68 PLYMOUTH ROADRUNNER 383, 4 speed, $1,800 Firm. 386-0214 Between 9-5. Rick.

1963 RAMBLER CLASSIC 660, standard with radio plus extra 1963 Rambler, free for parts. 478-6913.

'52 FIAT 283 POWERED, 4 BARrel, Chev rear end. Tested. $650 or offers. 652-1656.

1968 BEAUMONT, 2 DOOR HARDtop. Tachometer, 396 engine, extras. 382-2826.

'69 MUSTANG FASTBACK, $1650. Consider trade. 388-5795. 388 Vincent Ave.

59 ANGLIA, BODY, ENGINE and interior in good shape. Inquire, 1—601 Raynor Ave.

'72 CORTINA GT, 2,000 CC, 4-speed, fully serviced. Good order. $2100. 592-6113.

1970 DATSUN 1000. PHONE 384-5192 for more information.

58 VW VAN. MUST SELL. BEST offer. 386-0682 5:30 - 7:30.

1964 VALIANT, V-200, 2 DOOR hardtop, $895. 385-2235.

'63 STUDEBAKER LARK, V8 AUtomatic, $300, 385-2118.

1956 METEOR VICTORIA 2 DOOR hard top. 383-2578 or 382 -7720.

'64 CHEV IMPALA, TESTED, URgent sale, $250. 386-1695.

1965 FORD STANDARD, $395 652-2656

150 CARS FOR SALE

# DOUGLA

VOLKSWAGEN PORSCHE AUDI

YOUR LARGEST VOLKSWAGEN DEALER ON THE ISLAND

Due to volume purchase over 100 new units ready for immediate delivery
—All Models—

LARGEST TRADE-IN ALLOWANCES EVER

Premium Select Used Cars

74 GMC Pickup, 4-speed, V-8, disc brakes, 800 miles $4195
73 VW 411 Station wagon, 4-speed, radio $4495
72 FORD ¾-Ton camper special, canopy, V-8, automatic, 20,000 miles $4795
72 VW 411 sedan, automatic transmission $3595
72 VW 411 Wagon, automatic transmission, radio $4195
72 CORONA de luxe sedan 4-speed, low miles $2695
71 MAZDA 1800 OPickup $2295
69 VW SQUAREBACK Wagon, automatic transmission, radio $1995
70 TOYOTA COROLLA coupe, automatic transmission $1695
68 ENVOY coupe, 4-speed radio $ 895
68 CORTINA automatic transmission, sedan $ 995
67 VW de luxe Beetle $1395
66 SUNBEAM IMP coupe $ 895

-PLUS-

Full Selection of used VWs, all models. 1965-1973

Immediate Delivery
Bank Financing

Douglas Volkswagen Ltd.
Porsche Audi
3329 Douglas Street

388-5466

Dealer Lic. D7052

# SUMMER SALE

'72 FIRENZA 2-dr. Htdp., 4 speed was $1695 now $1495
'71 PINTO 2-dr. 4 speed was $1995 now $1750
'71 CRICKET 4-dr. 4 speed was $1995 now $1750
'70 CHEV Biscayne 4 dr., 8 automatic was $1795 now $1495
'69 Falcon station wagon, 302 automatic was $1595 now $1250
'69 ENVOY 2 dr. standard was $995 now $755
'68 COUGAR 2 dr., Htp. 302 V-8, A.T. was $2495 now $2295
'68 PONTIAC 4 dr. 8 power was $995 now $850
'67 DART 4 dr. Htp. 6 automatic was $1695 now $1395
'64 VALIANT 6, A.T. was $695 now $595
'63 MERC. MONTCALM 2 dr., Htp., V-8, auto. was $795 now $695

TRUCKS

'72 GMC ½-Ton. 6-cyl., 3-spd. (21,000 miles) was $3195 now $2195
'65 FORD ½-TRon. 6-cyl., 3-spd. was $1395 now $1295

G.C.M. MOTORS LTD.
D7197
780 Goldstream Avenue
478-3242

# J. C. MOTORS

'74 ASTRE wagon AT $3795
'73 CHARGER V-8 auto $3495
'72 CORTINA 4-speed $1995
'72 MONTEGO GT $3795
'71 DATSUN 240-Z 4-speed $3995
'71 PINTO auto $1995
'69 DATSUN Wagon $1195
'69 CADILLAC Sedan de Ville $3695
'68 DATSUN 4-speed $1195
'68 TORINO 4-speed $1995
'68 COUGAR V-8 auto. $2095
'67 CHRYSLER 300 Htd. $1395
'66 FORD sedan, V-8, AT. $ 695
837 YATES ST. 384-0921
Dealer Licence No. D-8191

'61 IMPALA HARDTOP WITH new tires, shocks, battery, muffler, and solenoid. Body in very good shape, tested, power steering and power brakes, radio, dependable family car. $400. 1569 Stellys X Rd., anytime.

'71 PINTO, 4-SPEED RUNABOUT (3-door), low mileage. $1995 or best offer. Terms can be arranged 383-1780 or 383-0272.

1973. SUPER BEETLE, EXcellent condition, 15,000 miles, $2500. Phone 479-4727.

1970 CYCLONE SPOILER, TAPE deck, 429 cu. in. Call 477-2811.

150 CARS FOR SALE

# METRO TOYOTA

69 Swinger 340, 4-Spd.
73 Toyota Cruiser FJ55
69 Super Beetle
73 Hilux
67 VW Westfalia
72 Chevelle 4-Dr. Sedan
40 Merc. coupe
70 Duster 340
74 Corvette
67 Cutlass (air)
73 Corona A.T. (air)
72 LTD Brougham (air)
74 El Camino
74 Alfa Romeo Spyder conv.
69 Mustang
68 Cadillac Fleetwood Brougham
72 VW Fastback
72 VW 411 wgn.
65 Mustang convert.
69 Firebird 4-Speed
66 VW Beetle
74 Pontiac Gran AM
73 Meteor Silver Anniversary, 2-dr., Htp.
65 Mustang F.B.
68 Dart Htp.
70 Townsend wgn.
70 Mustang convert.
74 Cad Eldorado convert.
73 Toyota Land Cruiser
70 Skylark wgn.
67 Olds convert.
68 Chrysler 300 Htp. (air)
68 Mustang
74 Pontiac Hatchback
73 Mustang Grande
73 Celica
71 Monte Carlo (air)
69 Olds convert.
68 Dart 2-dr.
67 Mustang G.T.
67 Pontiac Htp.
74 Cutlass Supreme
71 Cutlass convert.
68 Firebird convert.
71 Pontiac Catalina 4-dr., Htp.
71 Corolla
74 Pontiac Grand Prix, loaded
74 Nova 4-dr., sdn.
67 Camaro 4-spd.
67 Cougar Htp.
67 Camaro 327 A.T.

ALL CHECKED BY

# ESSO IMPERIAL CAR CLINIC

REMEMBER AT METRO ALL REASONABLE OFFERS WILL BE ACCEPTED.
100% FINANCING AVAILABLE.

OPEN
9 AM-10 PM

Metro Toyota Ltd.
624 Finlayson
Dealer Licence D6455

386-3516
386-3517

# METRO TOYOTA

# SALE

1971 PINTO $1850
1968 CORTINA $845
1972 VOLKSWAGEN $1795
1962 VAUXHALL station wagon $445

# PLIMLEY

BRITISH CAR CENTRE
1010 Yates 382-9121
Dealer Licence D-5852

150 CARS FOR SALE

# SUBURBAN MOTORS

North on Douglas

HOME OF
LINCOLN, MERCURY, METEOR, MONTEGO, COUGAR, COMET, BOBCAT, CAPRI AND FORD TRUCKS.

1974 Demonstrator Sale!
TRADES WELCOME

74 BOBCAT VILLAGER wagon. 4 cylinder automatic, radio $3977

74 BOBCAT 4 cylinder, automatic, sun roof $3495

10 CERTIFIED MECHANICS TO SERVE YOU!

74 MONTEGO MX 4 door, V-8, automatic, power steering power brakes, radio, vinyl roof $4596

74 MONTEGO Brougham 4 door V-8. Automatic transmission, power steering, power brakes, vinyl roof, air conditioning $5695

EXPERT BODY AND COLLISION REPAIRS

74 MONTEGO 2 door hardtop. V8, automatic, power steering, power brakes, radio $4495

74 METEOR 4 door, V8, automatic, power steering, power brakes, radio, belted tires $5195

WE ALSO HAVE A GOOD SELECTION OF USED CARS!

Example:

69 MARQUIS 2 door hardtop. V-8, automatic, power steering, power brakes, radio, vinyl roof $2495

68 T-BIRD, V-8, automatic, power steering, power brakes, power windows, vinyl roof, radio $1895

LEASE!!
74 COMET SPECIAL
Power steering, power brakes, automatic, vinyl roof.
120-36 month lease
Lease Dept.

PARTS DEPT. HOT ROD SPECIAL!
351 CLEVELAND COBRA JET
Partial drop-in engine
ONLY $1475 Exchange

Open Saturdays 'till 4:30 p.m.
10 P.M. Mon. - Fridays

# SUBURBAN MOTORS

WIDE OPEN UNTIL 10 P.M. WEEKDAYS
6 P.M. SATURDAY
3377 Douglas St. 386-6131
Dealer Lic. D-5904

# Wille Motors

| | |
|---|---|
| GEHEMINI must see | $2295 |
| 73 GREMLIN X V-8, loaded | $3195 |
| 73 COURIER truck, camper | $3895 |
| 72 DATSUN 510, 1-owner | $2195 |
| 71 FIAT 124-S 4-speed | $1995 |
| DATSUN 240-Z 1-owner | $3795 |
| 69 FURY wagon full power | $2195 |
| 69 COBRA 428, 4-speed | $2494 |
| 68 MERCEDES Immaculate | $2895 |
| 67 MUSTANG 390 stick | $1695 |
| 67 FORD ¾-ton 4-speed | $1895 |
| 67 CAMARO, V-8, auto. | $1895 |
| 64 ACADIAN, S/W, Custom | $1395 |

3240 Douglas 382-2313
Dealer Lic. No. D-7366

COLLECTORS
1938 Nash, Lafayette, body and interior excellent, just tested, no rust, many new parts, needs motor work, trade or sell, 385-1178.

1972 VW 411 STATION WAGON, metallic Gemini blue,, with white leatherette interior, radio, Michelin tires, 19000 miles absolutely as new, $3850, 477-9974.

BRAND NEW 1974 FIAT 128 coupe, $500 extras, 1-month-old, only 800 miles. $4,000 or offers. Phone between 2:30-4:30 preferably. 479-3537.

1971 CAPRI 200, RADIO, TACH, hooker headers, Michelin radials, very neat. $2450. 592-6330.

1970 PONTIAC SEDAN, V8, AUTOmatic, B. Madsen Motors, Ltd., 2601 Sooke Rd., 478-5011. L.L. 5026.

'51 DELUXE CHEVROLET. Solid. Offers? 386-2645.

150 CARS FOR SALE

S&H TOYOTA

100 GALLONS of gas with purchase of New Toyota!

TOP DOLLAR On Your TRADE!!

'64 'VETTE
STINGRAY
IMMACULATE
SEE IT!

74 TOYOTA HILUX and canopy. Only 3,000 miles. $3295

73 PINTO automatic, radio, low mileage. Yellow. Vinyl roof. $2995

73 TOYOTA COROLLA 1600, radio. $2895

72 TOYOTA HILUX, 25,000 miles $2595

72 AUSTIN MINI. Radial tires $1695

72 TOYOTA CORONA 4-door, automatic, low mileage, radio. Finished in red. $2895

71 TOYOTA MK II 2-door hardtop. Real nice car $2595

71 VW BUG, automatic, orange and very clean! $2195

71 TOYOTA COROLLA 1600, 4 door sedan, radio. $2195

71 AMBASSADOR 4-door sedan. Low mileage and air conditioning. Small V-8, automatic, power steering, radio, new tires. $2295

70 TOYOTA MK II Wagon, automatic, radio. $2195

69 TOYOTA CORONA. Rebuilt engine and trans. $1595

69 SUNBEAM Alpine, radial tires. $1495

69 VW Fastback. 48,000 miles. Real clean! $1695

69 VIVA 4-door sedan. $895

67 MGB nice car $2295

64 VW Van. Runs well. $1295

59 CHEV station wagon $195

No Down Payment
BANK FINANCING AVAILABLE

SAUNDERS & HITCHMAN
Sales & Service Ltd.
2040 CADBORO BAY ROAD
AT FORT AND FOUL BAY
DEALER LICENCE D5021
592-2471

SAVE $2,000. 1972 VW 7-PASSENger van, Porsche engine, radials, plus mounted Michelin, mud and snows, magnesium Carbide lights, stereo tape deck, undercoating, more power better mileage than 74's, top condition, $4000. 658-8351.

LUXURY
1972 BUICK RIVIERA, LOADED with every option, locally owned car, with only 29,000 miles, asking $5600. Phone 477-9433 after 6

UNFINISHED '56 VW WITH good body, '64 motor, and trans., fully syncro and other spare parts, $500 firm. Phone after 5:30, 382-3402.

1970 AMBASSADOR, 4-DOOR sedan, vinyl roof, factory air conditioning, this is a premium car, second owner, low mileage. $2,150. 592-6267.

1967 VAUXHALL VIVA, AUTOmatic, ladies car, economical, excellent condition, low mileage. 386-8137, after 6.

1970 MARQUIS FOR SALE, stereo equipped, power windows, etc. This car is a real automobile. 385-7146 after 5 p.m.

'64 RAMBLER CLASSIC 77, sound transportation, $300.00. 382-9681 before 5:00, 386-8317 after 5:00.

1965 MUSTANG V-8 AUTOMATIC, power steering, vinyl top, excellent tires, radio, Holley carb, 2 mags, bargain, $900, 382-8670.

1967 DATSUN STATION WAGON. 56,000 miles. Excellent mechanical condition, new tires. 385-8746 days 642-3152 after 6 p.m.

1961 CHEV. NOMAD STATION wagon, 348 cu. ft., good condition. $300. 385-1251.

1967 COMET, 289 AUTOMATIC. 60,000 miles, new front end. New paint. 3821 Cadboro Bay Rd.

65 CHEV BISCAYNE, VIEW AT 310 Bay St. Dealer No. 7703. Art's Car Sales.

69 CHEVELLE STATION WAGON, 250-6 cylinder, auto trans., best offer. 652-1037, after 5 p.m. please.

SOLID RELIABLE OLDSMOBILE Delta 88. White. Excellent condition. Offers. 385-1190.

'63 VW WINDOW VAN, 1500 CC'S, Michelin radials, radio, gas heater, $700. 477-6344.

MUST SELL, DUNE-BUGGY, IN good condition, priced for quick sale. 1545 Edgeware Rd., 388-5782.

1973 PINTO SQUIRE WAGON, $2,800 or offers. Phone 384-6389, after 6:00.

MUST SELL 1973 FIREBIRD. EXcellent condition with low mileage. One owner. 383-9088 evenings.

1972 AUSTIN MINI 1000. RADIO, radial tires, and very clean. $1600 or best offer. 656-5494.

LOW PRICED CARS, BOUGHT and sold. Haldin Motors, 384-6713, D-5180.

ANTIQUE 1952 CHEV, 4-DOOR sedan, best offer over $200. 2408 Millstream.

1968 ROVER 2000 TC, 4 NEW RAdials, good condition, recently tested $1850, 592-1005 after 6 p.m.

'63 BEAUMONT, TWO-DOOR hardtop, rebuilt motor, tape deck, $600, 385-0843.

'62 VAUXHALL. TESTED TO '75, $175. 385-7109.

'59 FORD RANCHWAGON. 54 METeor. Offers. 478-3576.

1959 AUSTIN A-40
386-3677.

150 CARS FOR SALE

HARD TO GET MODEL!
1968 Buick GS 2-door hardtop with bucket seats, only 44,000 miles. For information on this one owner car, phone Charlie Peterson for personal service at Empress Pontiac Buick Ltd., 382-7121 or res. 592-0458 D-7326.

1971 CHEV. CAPRICE, 2-DOOR, hardtop, one owner. Automatic transmission, power steering, power brakes, radio, $2,800 or close offer. 477-1122.

COLLECTORS ITEM 1957 CHEV convertible. 283 cu. inch, 3-speed Hurst, needs body work. Mechanically A-1. $1,000 or best offer. 749-3346.

1972 BARRACUDA, AUTOMATIC. Excellent condition. Tape deck and radio. New Steel belted radials. Tahitian gold. $3400 or nearest offer. No agents. 592-3324.

1962 GALAXIE
Sedan reconditioned, tested. Offers. 592-9833.

1961 AUSTIN A-95 WESTminster. 6-cylinder, 3-speed, new tires, runs excellent. Good transport. $495. 382-7383.

1966 DODGE POLARO, $800, A-1 condition, 478-4667.

151 SPORTS CARS

The Garden City Collection of 'Great Ones'
Performance Sports Cars

'74 CAMARO 4-speed
'74 CAMARO 350
'74 CELICA 5-speed
'74 VETTE panel top
'73 CAPRI 4-speed
'73 COMET GT V-8
'73 GTO 400
'71 MGB Roadster
'71 LE MANS 350
'70 DUSTER 340, Hi-Po
'70 GTO 4-speed
'70 SUPER BEE 383, 4-speed
'70 RANCHERO 351
'70 CAMARO Rally Sport 350
'70 'CUDA
'70 SUNBEAM GT.
'69 MG MIDGET
'69 CHARGER 383 Magnum
'69 VETTE Roadster 4-speed
'69 ROADRUNNER 383
'68 ROADRUNNER 383 4-speed
'68 RANCHERO
'68 COUGAR XR-7
'68 CHEVELLE 4-speed
'68 FIAT 850 Spyder
'67 RAMBLER SST
'67 MGB—GT.
'66 VETTE 327 Sharp
'66 VETTE 427
'66 GTO Tri-power
'66 CORONET 4-speed
'65 MGB Roadster
'65 MUSTANG 4-speed

Leisure Vehicles

'72 DODGE "BUBBLE MACHINE"
'73 BLAZER, 4-wheel drive, loaded.
'72 MAZDA customized pickup
'73 DODGE 'Playmobile'
'69 SUBURBAN 4-wheel drive, loaded
'68 GMC

All trades Accepted
GARDEN CITY
Auto Sales Ltd.
2978 Douglas
South of Mayfair Shopping centre
Dealer Licence No. D-5605

1968 TR4A, IRS, ELECTRIC overdrive, tonneau cover, new spare, brakes and generator. Recent lub and oil. Asking $1600 or highest bid. Must sell immediately. 652-1764.

'71 DATSUN GT, 30,000 MILES, 1750 cc, exceptional value at $2395. Accept partial trade: van or Healey preferred. 382-0734. 1190 May, No. 5.

'68 CORVETTE CONVERTIBLE, 327, 350 h.p., good paint, new tires, exhaust, carpet, 385-8874 after 6 p.m.

1962 MERCEDES 220. SUN-ROOF, tested. Special, $1095. Haldin Motors, 1500 Blanshard, 384-6713. D-5180.

1959 AUSTIN HEALEY 3000. TRIple carb engine. Requires body work. Will sell for $450 or in parts. 592-7245.

FORCED TO SELL IMMACUlate 1969 Fiat 124 coupe. $2195. 477-3888.

1970 KARMANN GHIA CONVERTible, excellent condition. $2,450 firm. 382-1802 or 384-2005 after 6.

1974 FIAT 128 COUPE ONLY 1200 miles, $600 extras. $4,000 or offers. 479-3537 preferably days.

1973 MGB, EXCELLENT CONDItion, $3700. Phone 743-5273 Shawnigan Lake, after 5.

1966 TRIUMPH VITESSE, 6-CYLinder, convertible, extremely good condition. $650. Phone 592-3578.

72 CORVETTE LT1, FULLY equipped, excellent throughout. Private. 383-7355.

'59 MG, $300. BODY IN GOOD condition, motor needs work, view at 2735 Belmont.

1966 MGB ROADSTER, GOOD running condition, $995. 384-5321.

1972 TRIUMPH GT6, LIKE NEW. Metro Toyota, 386-3516. D.L. 6455.

1970 LOTUS ELAN $3800. 592-1728 evenings.

'69 TR6, RADIALS, EXCELLENT conditon. $2700. 592-1941.

'70 MG MIDGET. PHONE AFTER 5. 746-6326 Duncan.

151 TRUCKS AND BUSES

'71 FORD F250 with canopy $2695

'73 TOYOTA pickup $2880

'69 FORD 4x4 $2495

New canopy tops, $289

REG MIDGLEY MOTORS
736 Cloverdale Ave. 385-8756
Dealer Lic. D-8461

1973 DODGE CLUB CAB. LOW mileage. Economical slant 6. Flip down seats, automatic, power steering, step up bumper, side mirrors, insulated canopy. Will consider trade in for late model wagon or car plus cash adjustment. 652-2620.

1HC 4x4 CREW CAB, JEEP: V-8 pickup, P.S. and P.B., 4x4, Wagoneer, V-8, P.S., P.B., 4-wheel drive. 1971 ¾-ton Ford Van. Race Car Trailer kits. D-5578.
VICTORIA JEEP
HILLSIDE at ROCK BAY

1959 KENWORTH TANDEM Tractor, all new tires, 220 Cummins Diesel, 10-speed Road Ranger trans., G.V.W. 76,000, Government tested till October '74, good condition throughout, Cabover design, Cash. 383-1567.

1966 - ½ TON DODGE TRUCK, slant 6, 3 speed, very economical, camperized, canopy, bed, table, cupboards, trailer hitch, just tested, very good condition. $1400. Phone 384-6129 after 6.

1972 FORD ½ TON, 100 SERIES, automatic, power brakes, custom cab, radio, heavy duty suspension. Very clean, extra gas tank, low mileage. 658-5685.

BARGAIN
'73 GMC ½ ton pickup, disc brakes, 3 speed, heavy duty suspension, good on gas. $2750. 477-8098 after 5.

'73 SCOUT II 4X4: RADIO, SKID plate, hwy bumper, wired for trailer, 4 speed standard, chromies, 10x15 Gates Commandoes. 479-7228 after 5. Best offer over $5300.

1966 GMC, CAB OVER OIL tanker, on air, 1750 two compartment, 366 V8, power steering, 5 plus 2 trans, ready to work, $5200, 656-1748.

151 TRUCKS AND BUSES

DRIVE WITH A SMILE TO
ENSIGN
Dodge TRUCKS
AND
RECREATION VEHICLE CENTRE
QUADRA at CALEDONIA

NEW DODGE TRUCKS
WITH EXTENDED WARANTY
FOR IMMEDIATE DELIVERY
Pickups
Vans
Sportsman wagons
Cab and chassis
Stake bodies

NOW ON DISPLAY
BON VI VANS
By SUNDIAL
See the
PADDY WAGON
and
RUMPUS ROOM INTERIORS
Built on DODGE VANS
For the Young at Heart

Good Selection USED
Pick-ups, Vans, Camping Units

ENSIGN
Chrysler Plymouth Ltd.
TRUCK DIVISION
QUADRA at CALEDONIA
386-2411
Ask for Truck Sales
Dealer Lic. D 7348

BRAND NEW DATSUN ½ TON pickup, fully equipped.
McCALLUM MOTORS LTD.
1101 Yates D-6822 382-6122

LEN BARKLEY INTERNATIONAL
New and Used Trucks
517 Herald St. 388-5508

1967 DODGE VAN, 6 CYLINDER, standard transmission. B. Madsen Motors, Ltd., 2601 Sooke Rd., 478-5011. D.L. 5026.

'67 GMC ½-TON, 3 SPEED, 6 cyl., 38,000 miles, overloads, West Coast mirrors, radio, $1950. 479-3468.

1970 DATSUN 1600 TRUCK, 31,000 miles, fibreglass canopy, new snow tires included, $2100 or nearest offer. 478-4189

'62 FARGO TRUCK, 4-SPEED, V8, new tires on rear split rims, needs some work. $250 or best offer. 478-7507.

'68 GMC ½-TON PICKUP, 8 FT. step-side box, 6 cylinder, 4 speed, $1550. 6449 Rodolph Rd., Central Saanich.

FORD TANDEM GRAVEL TRUCK 850 — new 534 motor, new tires, 10 yard steel box.- Telephone Campbell River. 923-6116.

'61 FORD F100, ½-TON PICK-UP 5 new tires, new battery, new clutch, long wide box. $550 or offers. 388-9710.

TRUCKTOWN 386-1711
Everything in Trucks
On Bay St. below Government St.
2525 Bridge St.

1965 CHEV HALF TON, V-8, standard, radials, new tires, shocks and brakes, excellent condition, $1,050. 383-8345.

1971 FORD ½ TON PICKUP, tested, 6-3 speed, $2250, D5133, 383-4841.

1974 FORD ECONOLINE, LOW mileage, custom interior, mags and tires. Extras. 385-0836.

'64 ECONOLINE, SEMI CAMperized, safety tested as is, $695, 383-8302 D7703.

'67 G.M.C. VAN, NEW BIG tires, mags, air shocks etc., $2500, or best offer, 386-2604.

'73 CHEV BLAZER, FULLY AUtomatic, will take trade, asking $5500, 383 -9915.

MUST SELL, '65 DODGE 4X4, good condition, $1750 or nearest offer. Phone anytime, 386 -2302.

1969 CHEV ¾-TON PICKUP, V8, 4 speed, B. Madsen Motors, Ltd., 2601 Sooke Rd., 478-5011. D.L. 5026.

1972 DATSUN 1600 PICKUP, B. Madsen Motors, Ltd., 2601 Sooke Rd. 478-5011. D.L. 5026.

1960 INTERNATIONAL PICKUP, ¾ 8' box. 652-1816. 6476 Oldfield Road.

1964 FORD ½-TON PICKUP, RECent new motor. $895. 652-2656.

1973 CHEV BLAZER, FULLY AUtomatic, will take trade. 383-9915.

1969 FORD VAN. FULLY CUStomized,many extras. 383-2128.

1971 MAZDA 1800 ½ TON. PHONE 658-8618 after 5 p.m.

MACK TRUCKS.
Clark. 592-0510.

1964 GMC ½ TON PICKUP. $795. Body rough. 384-3470.

158 TIRES

MICHELIN "X" RADIALS
Sizes to fit all makes and types of cars — MINIS thru to CADILLACS.
"CHARGEX" or PAY DAY TERMS at
D & D TIRE
1620 Blanshard St.
382-7283

4 17" 8 HOLE SPLIT RIMS 478-1397.

160 PARTS, ACCESSORIES

Sears
RECONDITIONED ENGINES
Motor problems? Buy a reconditioned motor from SEARS with a 24,000-mile guarantee. Call Gary, John or Frank at 388-9111 (local 251). Call today.
Simpsons-Sears Ltd.

OUR NEW LOCATION
Your Car's "Heart" is the BATTERY
Sure Start Every Time GET an "ACME"
LOWEST PRICES IN TOWN
Delivered and Installed
FRANCIS BATTERY and TIRES LTD.
2150 Blanshard Street

MARK TEN C.D. IGNITION SYSTem does save gas and eliminates 3 out of 4 tune-ups. Details from Trans-World Enterprise, 1817 Douglas, 385-1941.

RADIATOR REPAIRS. FAST TOP quality repairs at Maurice's Auto Body, 427 Beta St., phone 384-3121. Located behind the Burnside Pay and Save Gas Station.

DELUXE TARP BOX COVER for Mazda or Ford Courier pickup, complete, $40. Two studded snow tires, 6.45 x 14, $10. 385-3990 after 4:30.

HURST COMPETITION CLASS 4 speed shifter, $40; two 6 x 14 Chev chromies, $25; 283 crank, $5; '65 Ford bellhousing, $20. 642-5700.

TWO H50-14 MICKY THOMPSON profile tires mounted on 10" wide 14" shelby mags. Brand new. $200 477-8463.

2 SLANT SIXES, BOTH NEED rebuilding, any reasonable offers. 388-4998.

59 G.M.C. PICKUP WITH 283 motor. Needs body work. $150 479-3488.

1964-65 CHEVELLE BEAUMONT, hard-top parts, 4 speed Console, 592-1073.

283 ENGINE PARTS, BALANCED crank, shaft, flywheel, bellhousing, etc. 478-7563.

VW VAN PARTS, INCLUDING camper interior, engine, front end, and more. 479-1747.

SCRAPPING '61 PONTIAC STAtion wagon. 1569 Stellys X Rd., anytime.

'50 AUSTIN BUILT FOR CHEV not completed straight axle and interior done.-477-2152 after 6.

CHEV. 327 MOTOR AND 400 turbo hydromatic trans. 477-2152, after 6.

WANTED: STANDARD BELL housing, clutch and flywheel for a 289 cu. in. Ford V-8. 385-6340.

FOUR MAD DOGS TIRES, 2-60 series, 2-70 series all on ET rims. Offers. 385-7409.

'61 CORVAIR PARTS FOR SALE, also V.W. radio. 748-2736.

1965 VW BUS SEATS AND WALL panel, whole lot goes for $20 Phone 11-4, 652-3859.

ONE PAIR AMERICAN MAG wheels, 14". 385-1897.

61 MERCEDES 190 B, BEFORE 2 o'clock. 382-2270.

WRECKING '64 CHEVVY II, many good parts. 384-4628.

166 CARS AND TRUCKS WANTED

WANTED FOR CASH
Sport Cars
Luxury Cars
Muscle Cars
Import Cars
Compact Cars
Motorhomes
Trucks
Motorcycles
HIGHEST CASH PRICES PAID FOR LOCAL PREMIUM AUTOMOBILES PAID FOR OR NOT!
DePAPE
760 JOHNSON STREET
(REAR OF SHELL STATION)
384-8035
DePAPE MOTORS LTD.

Instant Cash For Your Car or Truck
Instant Cash For Your Car or Truck
Instant Cash For Your Car Or Truck
(PAID FOR OR NOT)
FAIRWAY AUTO BROKERS
384-1412 950 Yates St.
(24-Hr. Phone Service)
D-5039

SHELBOURNE AUTO MART Ltd.
1640 Cedar Hill X Rd. 477-9166
We buy Cars — Instant Cash

WANTED: CORVAIR, '65 OR newer. Will pay cash. Phone after 5 p.m. 592-1054.

168 CAMPERS, TRAILERS AND MOTOR HOMES

RINCESS TENT TRAILER FOR sale. Excellent condition. 382-3578 after 5.

168 CAMPERS, TRAILERS AND MOTOR HOMES

PURVIS FLACK
TURNS THE SPOTLIGHT ON
CAMPERS
See These
SCAMPER
Model 110D. A fully self-contained unit including shower, hot water heater and jacks at a price that can't be beat.
KIT and FUNTIME
Offer you a great variety of sizes and floor plans. And, they're reasonably priced.
TIOGA MINI MOTOR HOMES
We're happy to announce that these hard to get mini motor homes in the 18' size are again in stock.
SAVE $500
One only TIOGA van conversion, completely equipped, $8950. Was $9450.
PURVIS FLACK
TRAILER SALES AND SERVICE
1080 GOLDSTREAM AVE.
IN LANGFORD
478-8377
Open evenings Mon. through Fri.
Sunday afternoons as well
DL 6905

S. J. PEDEN LTD.
your
VANGUARD DEALER
In stock for immediate delivery: a full range of the popular Vanguard Campers
JUST ARRIVED
See the popular 20F
VANGUARD mini-motorhome, sleeps 6, fully self-contained. This de luxe home away from home is onmly $12,557.
TRADE-INS
74 JAYCO hardtop tent trailer, sink, stove, spare, icebox $1595
67 SCAMPER 10-ft. camper c-w jacks, oven, toilet. Was $2095
Now only $1895
IMPORT TRUCK canopy top $ 250
8' CANOPY TOP $ 175
VAN TOPS
Yes, we supply and install fibreglass van tops.
CAMPER RENTALS
If you have a truck and require a camper reserve now!
PARTS AND ACCESSORIES
If you're building a camper, trailer, or boat, or converting a van or just modifying what you have be sure to see our large assortment of SINKS, FRIDGES, ICE BOXES, INSULATION, HOT PLATES, ROOF VENTS, WINDOWS, SPRUCE FRAMING PANELLING, TOILETS, LIGHT FIXTURES, HEATERS, WATER TANKS, TABLE LEGS and many, many other useful items.
OPEN 8:00-5:00, Mon.-Sat.
UNIT SALES LOT OPEN TILL 9:00 THURS. AND FRI.
S. J. PEDEN LTD.
DL 7338
2855 Quesnel St.
386-3464

LAYTON WEEK-N-DER COUNTRY SQUIRE GEM TOPS
DROP IN AND SEE
the new WEEK-N-DERS
8 ft., 9 ft., 11 ft.
also the new
IMPORT MODELS
72 SPRITE "400" trailer, 3-burner stove, 3-way fridge, porta-potti, furnace.
WAS $2295 NOW $2100
NIMROD tent trailer $295
'67 17-ft. SCAMPER trailer, fridge, furnace, toilet, stove and oven, sleeps six, very clean.
WAS $2095 NOW $1995
—19 ft. CORSAIR trailer, fully equipped, self contained on tandems
WAS $4195 NOW $3995
Trailer Rentals
BOOK NOW—VACATION AT SHAWNIGAN LAKE MOUNTAIN VIEW TRAILER PARK
In a new 22' COUNTRY SQUIRE
$140 PER WEEK
ALSO — SOME SPACES STILL AVAILABLE AT PARKSVILLE RIVER BEND TRAILER PARK AUG. 16TH - 23RD AND AUG. 30TH - SEPT. 13TH.
FOR RENT
Dominion Motors
1703 BLANSHARD ST.
(Across from Hudson's Bay Parking Lot) VICTORIA, B.C.
385-5012 Dlr. No. D-5536

COASTLINE
TRAILER CENTRE
(1971 LTD.)
1915 QUADRA ST.
388-6021
"TRY US YOU'LL LIKE US"
Dealer License No. D-7405

RENT HARDTOP TENT TRAILERS AND MOTORHOME
G.C.M. Motors Ltd., 780 Goldstream Ave., 478-3242. D7197.

1975 FLEURY MOTORHOMES with steel frame. 19 ft. and 25 ft. Taking orders only. Jackson's, 974 Goldstream, 1-A. D-6000.

1972 — 22' KUSTOM KOACH trailer, excellent condition, fridge, stove, 3 piece bathroom, $4,250. 383-4240.

1966 COMER CAMPER VAN. LOW mileage. Asking $800. Phone after 5 p.m. 477-1025.

TENT TRAILER, VERY GOOD shape, utility box, spare wheel. 479-8326.

SOFT-TOP TENT TRAILER, 2 new mattresses, 2 spare tires, $250. 592-1073.

SMALL CAMPER, FITS SHORT step pickup, sleeps 2, plus baby, $175. 652-2244.

WANTED TO RENT MOTOR home for week, Aug. 26. 479-7400.

13' TRAVEL TRAILER FOR rent, sleeps 4, 386-9862.

1966 ARISTOCRAT HOLIDAY trailer, $1150. 743-5251.

168 CAMPERS, TRAILERS AND MOTOR HOMES

EMPRESS Leisureland
Victoria's Headquarters
For
GMC TRUCKS
SECURITY Campers
SECURITY Motorhomes
and
BARTH Motorhomes
2524 DOUGLAS
FOR PROMPT AND COURTEOUS SERVICE
382-7121
or
382-5331
Empress Pontiac Buick Ltd.
Dealer Lic. D 7340

impala CAMPING WORLD SIDNEY
IMPALA'S BIGGEST SALE $ EVER $
TENT TRAILERS
Examples:
LIONEL 60 reg. $895 NOW $825
LEISURECRAFT reg. $1095 NOW $995
APACHES 10% discount
MOTORHOMES
(and Minihomes)
EXAMPLES:
18' JAMBOREE reg. $12,895 NOW $11,995 loaded
25' EMPRESS reg. $18,995 NOW $17,495
TRAILERS
16' SPRITE Alpine reg. $2995 NOW $2795
SKYLARKS 10% discount
NO TRADES
TENT TRAILERS
BOOK RENTALS NOW
PROPANE
Open every day except Monday
Impala Camping World
10077 Galaran Rd. off Pat Bay Hwy in Sidney
656-5504
D.L. 7358

FENNELL'S TRAILER SUPPLIES
Parts — Propane — Repairs
Profiled Aluminum
GALAXIE CAMPERS
SPORTSMAN CANOPIES
Summer Hours
Open 7 days a week
6459 Pat Bay Hwy. 652-2511

HOLIDAY SPECIALS!
1974 GMC ¾-ton trucks and SECURITY campers. 1974 G.M.C. vans and conversions and 1974 SECURITY Mini homes. For a good holiday deal phone CHARLIE PETERSON NOW for PERSONAL service at EMPRESS PONTIAC BUICK LTD. 382-7121 or res. 592-0458. D.L. 7326.

DOGWOOD TRAILER SALES
PARTS — PROPANE
RENTALS
RANDELL TRAILERS AND CAMPERS 474-8441
2630 Deville Road
Dealer Licence D-7410
Highway 1 and Millstream Rd.

GALAXIE TELESCOPIC camper with boat rack, excellent shape, catches no wind, ideal for hunter, fisherman, and travelling. Stove with oven, fridge and heater. $1995. 598-6978.

21 FT. MOTORHOME, CUSTOM built, '73, under 6000 miles. Luxury interior, roof air, full bathroom, large fridge, many extras. Transfer necessitates quick sale. Call owner, 592-4780.

'72 VW VAN DELUXE, EXcellent condition, radial tires, pop top, 3 way fridge, stove, sink, custom interior - stereo, 1700cc engine, dual carbs. $4995 firm. 656-3872.

VAL-BAR HARDTOP TENT trailer, propane stove, sink, roof-racks, spare tire, aluminum screen door, 110 wiring, lots of storage. Excellent condition. $850. 656-4810.

LITTLEMATE 14' TRAILER, FOR rent, available Aug. 11-18, other trailers open for bookings Aug. 18, 384-4818 afternoon and evenings.

15' TRAILER, SLEEPS 4, EXcellent condition, $995, or best offer. 477-8895, 1919 San Fernando Place.

FOR RENT. 17½' TRAILER, fully self-contained, set up at Shawnigan Lake east side. Reserve now. 743-5316 or 477-4147.

16' CAMPER, SLEEPS 6 COMfortably, electric toilet, fridge, stove. Brand new condition. Offers, please. After 5 p.m., 598-6905.

WANTED TO RENT: TRAILER or camper, August 15th-19th. Phone 386-3464 days, 384-5141 evenings.

11½ FT. CAMPER SLEEPS SIX, shower, toilet, propane fridge, stove, oven and furnace. Phone 652-2046 after 6:00.

'73 WINNEBAGO MOTOR HOME for sale, excellent condition, $10,900 or best offer. Phone Mon.-Fri. 478-9337.

SILVERLINE, HARDTOP, TENT trailer. Perfect condition. Phone 743-2210 Cobble Hill.

NEW 16 FT. TRAILER WITH ALL accessories, everything goes, $2,900. 384-5663.

1966 VW VAN, REBUILT ENGINE and transmission, new tires, just tested. 477-3830.

1973 WESTFALIA, PROPANE stove, 2-way fridge. Like new, $5400. 598-8142.

SOFT TOP TENT TRAILER, EXcellent condition with mattresses, sleeps 4, spare tire, $350. 384-1227.

'73 CAB OVER CAMPER FOR IMport truck, near new condition. 384-0236.

2-TONE 1970 VOLKSWAGEN VAN, partially camperized. Good condition. 382-0347.

15 FT. HOLIDAY TIME TRAILer, sleeps four, propane stove and ice box. $800. Phone 658-1019.

TENT TRAILER FOR RENT OR sale by day or week, 478-5727.

13' TRAVEL TRAILER FOR rent, sleeps 4, 478-5829.

NEW CAMPER TO FIT RANchero or import truck. 598-4027.

TENT TRAILER FOR RENT, sleeps 4, $30 per week. 478-3329.

CAB OVER CAMPER FOR RENT. 478-7563.

168 CAMPERS, TRAILERS AND MOTOR HOMES

CLEARANCE SALE!
ON
1974 ARISTOCRAT Trailers
FROM
$3995
ONLY 2 LEFT
1 — 18' Tandem
1 — 20'6" Tandem
HORWOOD MAZDA
385-1451
Johnson and Blanshard
DEALERS LIC. D-7222

De PAPE
Ford
Mini Motorhome
V-8, demand water Monamatic toilet, propane stove and fridge. Sleeps 5 or 6. Loads of cupboard space. Tested and ready for a fun trip. Save thousands.
Only $4000

65 COMMER ¾-TON CAMPER VAN
6 cyl. Chev. engine with automatic transmission. Complete with elevating roof, financial toilet, propane stove and oven. Propane furnace, water tank. Sleeps two adults and two children. Loads of cupboard space. Boat rack. Exceptionally roomy design. Excellent mechanical condition. A campers delight. Test drive it soon. Priced
At Only $2195
DePAPE MOTORS LTD.
760 JOHNSON ST. 384-8035
(Rear of Shell Station) D-6302.

CAMPERS
73 OLYMPUS 21' Mobile
73 VW Safari
Brand new 74 PARKLANE Trailers
$998
2 used tent trailers
$395 each
REG. MIDGLEY MOTORS LTD.
736 Cloverdale 385-8756
D-8461

SACRIFICE ESTATE SALE
Must sell 1968 Travelaire 15 ft. trailer with toilet, stove, fridge and furnance. Also 1967 Olds Cutlass Hardtop, power brakes, power steering, automatic transmission, loaded with extras. All in excellent condition. Will sell separately at reasonable price. 478-7766.

17 FT. TRAVELAIRE, MARINE, flush toilet, propane fridge, furnace, 3-burner stove with oven, new tires and spare wheel, excellent condition. $2600, or best offer. 385-1990.

1963 BUIBIRD 36 PASSENGER converted school bus, top condition. Stove, frig, sink. 382-7572 evenings.

1973 5TH WHEEL TRAILER, 21', as new, all conveniences, $4,500. 478-8144 after 5:00 p.m. All day Sunday.

ENT TRAILER, 3 DOUBLE beds, mattresses, awning and spare tire, excellent condition. $500 or nearest offer. 478-1487.

1974 CHEVY 350 8-CYLINDER Funcraft Camper. Fridge, stove, toilet in sparkling new condition. 3,000 miles. 592-1315.

169 MOBILE HOMES AND PARKS

BOB'S
MOBILE HOMES LTD.
D7454 386-3623
25 Crease Ave.
No. 48 2587 Selwyn Rd.

12x56 ELMONTE 2-bdrm. $13,950
12 - 68 MARLETTE 2-bdrm. $18,250
Lot included, set up a better home.
SPECIALS in 17' TRAVELAIRES, save $300.
18' Nomads $3995
20' Nomads $4995
Fifth Wheels 17' 27' 29'
2 only campers 8'6", 9'6"
386-3623
Parts, Hitches
Jacks, Fridges

TRIANGLE HOMES LTD.
GENERAL LEADER
PYRAMID, WESTBROOK
KNIGHT, SQUIRE, PAGE
2435 TRANS-CAN. HWY.
478-1774
Dealer Lic. MCD 25171

RV Happy Valley HOMES LIMITED
Dealer's No. D-1837
2681 Sooke Road
478-8303
—Park space available with all purchases
—Choice of 4 different park locations
—Good variety of stock selection

169 MOBILE HOMES AND PARKS

WAGON TRAIN HOMES LTD.
EXCLUSIVE LISTINGS
Site No. 56 HIDDEN VALLEY, 12x52 Haralex. Included in price: Fridge and stove, washer-dryer. Large sundeck, nice lot, in adult section.

1973 OLYMPIAN, including furniture, fridge, stove, washer, dryer. Site No. 103 HIDDEN VALLEY.

Site No. 98 HIDDEN VALLEY, 12x66 Statesman. Included in price: furniture, appliances, washer and dryer and skirting.

Site No. 22 CEDAR CREEK 12x68—2 Safeway. Utility room, front living room, furnished except for master bedroom.

Site No. 14 STRONG'S TRAILER PARK, Sooke. 12x60—3 Country Lane (Neonex). Stove and fridge.

STRONG'S PARK 12x68—2 Chanc. All furniture except twin beds in master bedroom and pianorgan in living room. Includes color TV. Home less than one year old.

Sooke Lot. 12x64—3 HARALEX. Stove and fridge. Unfurnished.

IF YOU WOULD LIKE TO VIEW ANY OF THE ABOVE MENTIONED CONTACT YOUR NEAREST WAGON TRAIN OFFICE.

MILL BAY
Trans-Canada Hwy. at the flashing light
743-5571
SOOKE
6647 Sooke Rd.
642-5533
LANGFORD
974 Goldstream
478-7333
VICTORIA
2515 Government
386-3291
Dealer Licence No. D-1-148

GOLDSTREAM MOBILE HOMES LTD.
PARAMOUNT PREMIER
MONARCH AND PARKWOOD
Modern park space available with all purchases
2885 Trans-Canada 478-1731
2994 Jacklin 478-8391
Dealer Licence No. MCD 25026-7
OPEN 9-9

BRAND NEW HOMES
On pads in LOVELY FAMILY PARK in Greater Victoria area. Your low down payment on bank financing—Call now COLLECT, Mr. Watts, 588-0455.

1969 COUNTRY MOBILE HOME
12x52 2-bedroom furnished trailer with 150 gallon oil tank, propane stove, fridge, etc. Good shape, like new. Call R. KEELING, 383-3860.

3 BEDROOM, 1972, 12X68 SIERRA trailer, stove, fridge, washer and dryer. Wall-to-wall shag in living room and 2 bedrooms, completely set up in Sooke. Available Sept. 1. Please call after 6 p.m., 365-8576.

DOUBLE WIDE, 24X48 MOBILE home. On location at present, with swimming p

## 200 APARTMENTS TO RENT UNFURNISHED

Announcing the opening of
WINDSOR COURT
260 Gorge Rd.

PHASE ONE
NOW RENTING FOR AUGUST
—1- and 2-bedroom suites
1 bedroom suites from $180—$195
2 bedroom suites from $220—$260
—breakfast areas and 2 bathrooms featured in some suites.
—Here is truly comfortable living in luxurious suites featuring:
—plush shag carpeting
—colored appliances
—14 cubic foot refrigerator
—large balconies
—excellent sound proofing
—Enjoy further advantages . . .
—squash courts
—swimming pool
—sauna
—exercise room
—tennis court
—underground parking
—Within walking distance to shopping centres, bus routes.
—Adults only
—No pets
—For further information contact Manager: Mr. and Mrs. G Bertrand 388-4555.
MacARTHUR PARK ESTATES Ltd.

Chateau Victoria
740 BURDETT AVE., VICTORIA, B.C.
TEL. (604) 382-4221
NOW RENTING!
Victoria's newest downtown residential and commercial complex. Breathtaking panoramic views of the city, sea and mtns. Superior fire and sound-proofing, wall-to-wall carpets, drapes, balconies, colored appliances. Desk clerk on duty 24 hrs. "Parrot House" roof top restaurant. Covered parking.
1 bdrm. suites $174-$220
2-bdrm. penthses from $425
INFORMATION: CALL 382-4221

Harbour Towers
A full facility 12-storey building
—hotel and related services
—quality restaurant dining room with room service
—swimming pool
—hydrotherapy pool and sauna
—underground parking
—24-hour staff
—wall-to-wall carpets and balconies
2 bedroom, Sept. 1st from $290.00
Bachelor, Sept. 1st from $170.00

LUXURY APPOINTED PENTHOUSES
—Sweeping views, 1,300 — 1,400 sq. ft.
—Wall-to-wall carpets
—Brick feature wall with electric fireplace.
—2 Bedrooms, den area, 2 baths
—Formal living, dining room
—Free hydro, free parking
Penthouses from $600.

PRESTIGE OFFICE SPACE AVAILABLE
For further information and courteous service please contact Harbour Tower, 385-2405

MORNINGSIDE WEST
(Larchwood and Laval)
3-bedroom Town homes featuring 2 and 3 bathrooms, full basement, low cost auto-oil heat, wall-to-wall carpeting, drapes, fridge, range, washer-drier, fireplace. 1220 and 1281 sq. ft. Byron Price and Associates Ltd., 385-2458.

HAMPSHIRE HOUSE
1159 BEACH DRIVE
Large 2 bedroom 2 baths. Corner Suite. Seaview Available Sept. 1st
P. R. BROWN AND SONS LIMITED
762 Fort Street Ph. 385-3435

PARKSVILLE, B.C.
Retire or relocate in new apartment building in Vacationland. 1 and 2-bedroom suites. Responsible adults only. No pets. For details, write The Pettigrew House, Box 1107, Parksville, B.C. or 248-6821, evenings.

SIDNEY, 3 BEDROOMS
2 full baths, ocean view, sorry no pets or children under 16 years. 1 year lease $325. JACK MEARS OAK BAY REALTY LTD. rentals 598-3321.

ESQUIMALT WATERFRONT
Two bedroom suites available Sept. 1. Wall to wall carpets, sauna, pool, games room. Quiet area. Adults only. Call the Nicholson's 385-5229.

LARGE 2 BEDROOM DUPLEX-like suite, in modern house on waterfront. All appliances included. Secluded and close to downtown Ideal for couple or professional lady. $250 per month. Call 383-4568.

ESQUIMALT WATERFRONT
Two bedroom suites available Sept. 1 Wall to wall carpets, sauna, pool, games room. Quiet area. Adults only. Call the Nicholson's 385-5229.

ESQUIMALT AREA
2 bedrooms available September 1. W-W carpets, pool and sauna. Adults only please. Call the Lundy's 386-0124.

CARNARVON MANOR 1243 BAY, available September 1, 1 bedroom, $175-$180, 2-bedroom, $200. Pool and Sauna, Adults only, no pets. 382-1202.

EXCLUSIVE AREA OF OAK Bay. Sea view. Very large upstairs 2-bedroom apartment with dining area. $325 a month includes most utilities. 598-7691, 383-1481.

FAIRFIELD
Aug. 1 unfurnished one bedroom basement suite, bright and cozy, one block to park, shopping and bus, $100 inclusive. Sorry, no pets. 385-7362.

IN PRIVATE HOME ON UPPER Linden, bed sitting room, own bathroom, kitchenette and utilities. Suitable for quiet retired lady. Local references. 383-0147.

RUDYARD KIPLING
Luxurious large 2 bedroom, baths, all appliances, drapes, carpets. $400. Appointment call 592-6671.

GROUND FLOOR, 1 BEDROOM suite in 2 year old apartment, $140. Sorry no children, pets, or singles. 382-2851.

2 BEDROOMS, 1½ BATHROOMS for August 15. Also, bachelor suite. On Selkirk waterfront. 384-0428, 385-0611.

IN ESQUIMALT, 1 BEDROOM, Sept. 1, heat, drapes and cablevision included. Mature adults only. No pets, $125. 385-6598.

1 BEDROOM APARTMENT, QUAdra-Finlayson area. Available Sept. 1. 382-8871.

1 BEDROOM SUITE IN DUPLEX. 1427 Fort St. $165. Phone 477-3570 or 382-4727.

## 201 APARTMENTS TO RENT FURNISHED

VISITORS
THE ROYAL SCOT
425 QUEBEC
This new apartment bldg. offers: Fully furnished 1-B.R. suites — Color TV, shag carpets, linen, dishes, laundry facilities, indoor pool, whirlpool, sauna, games room, underground parking.
Managers:
Mr. and Mrs. G. Arnold
Phone 385-3543
OCEAN PROP. MANAGEMENT

ONE BEDROOM SUITE, NO children or pets. Middleaged or older reliable couple. 385-2140.

LARGE SELF - CONTAINED bachelor, quiet adult only, $135. September 1. 1425 Fernwood Road.

## 202 FURNITURE TO RENT

Three Rooms from $30 per month
STANDARD FURNITURE
382-5111
Immediate Delivery

## 203 APARTMENTS WANTED

OLDER, NON-SMOKING PROfessional couple wants nice but reasonable accomodations approximately September first, preferably university district or Oak Bay. Victoria Press Box 274.

$60 REWARD FOR PERSON WHO can find us, husband, wife and 2 children, a 2 or 3 bedroom house or apartment. Maximum $220. Required immediately. Phone 386-7277.

1 BEDROOM, KITCHEN AND living combined, fully furnished, everything included $85, city centre, share bathroom, quiet people. 385-4237.

WANTED BY NEAT RESPONSIBLE widow, modern self contained one bedroom suite, with access to back yard. No basement suites please. Victoria Press Box 262.

RELIABLE WORKING WOMAN, 24, needs apartment or small house, furnished or unfurnished. Will share bath. Please call after 6. 592-6040.

WORKING GIRL IS LOOKING for apartment in Shelbourne, Hillside, Mount Tolmie area. 478-7901 mornings.

YOUNG WORKING COUPLE need one bedroom apartment or house. August 15th or Sept. 1. Reasonable rent. 383-5066.

YOUNG COUPLE WITH BABY needs nice quiet 2 bedroom suite or duplex for September 1st, reasonable. 382-7689.

MATURE GIRL URGENTLY needs clean, 1-bedroom bachelor suite or housekeeping room. Leave message at 658-1002.

1-BEDROOM OR EXTRA LARGE bachelor in older home or building for mid-September, about $105. 388-6149.

YOUNG WOMAN WITH 5 YEAR old Son, needs 2 bedroom apartment by Sept. 1, prefer James Bay area, reasonable, 383-5149.

3 UNIVERSITY STUDENTS URgently require accommodation Sept. 1. 384-3130 evenings 5:30 p.m. - 10:00 p.m.

YOUNG COUPLE WITH CAT need 1 bedroom apartment $150. 382-3684.

WANTED BY QUIET ELDERLY lady, 2-bedroom apartment. Oak Bay, Jubilee or Fairfield. 598-3684.

2-BEDROOM HOUSE, WISH TO share with one or two quiet people, washer, dryer. 385-3885, Rick.

BACHELOR SUITE. RESPONsible person, no pets. Queens Ave. $90. 383-0130.

## 206 DUPLEXES TO RENT

2 BEDROOM SUITE NEAR Town, available immediately, fridge, gas stove and drapes included, $140 month. 382-5275.

2 BEDROOM CLOSE TO TOWN, $250 month, phone between 10 a.m. to 3 p.m. or after 8 p.m. 383-3580.

## 207 DUPLEXES WANTED TO RENT

RESPONSIBLE WORKING MAN with one child (6 years old) requires duplex or suitable basement suite for Sept. 1. 385-3444 Local 57 or 382-0670 after 5 p.m.

YOUNG MARRIED COUPLE would like to rent small one or two bedroom duplex or house by September 1st. 384-4075.

## 210 HOUSES TO RENT UNFURNISHED

MELTON
REAL ESTATE (B.C.) LTD.
912 DOUGLAS ST.
MELTON—BRINGING MORE THAN THEIR NAME TO VICTORIA

3 Bedroom executive home — Sidney area, available Sept. 15. No pets please. Drapes included $285.00 per month.
Melton Real Estate (B.C.) Ltd. 386-7551.

MODERN, WATEFRONT HOUSE, exciting views of Inner Harbour activities. Minutes to downtown. Includes all appliances and dishwasher. Large 2-bedroom, wall-to-wall, prefer retired couple or possible one child. Also have rented suite. Must be seen inside to be appreciated. $350 per month. Drive by 216 Robert St. Do not disturb tenants. Call 383-4568 for viewing.

HIGH QUADRA AREA
4-bedroom (1 den), living room, dining room, large kitchen, 1 bathroom, full basement, large lot (vegetable garden), quiet area, close to all schools, bus lines, and shopping centres. Drapes and few pieces of furniture remain. $350 per month. References please. 382-0808.

FOR RENT
1—5-Bedroom house, large yard, available now, downtown area.
Lower Duplex, 2 bedrooms, kitchen, living room and bathroom — Esquimalt area. References required. Byron Price and Associates Ltd. 385-2458.

COZY 1-BEDROOM COTTAGE, Metchosin with basement and fireplace, available end of September, $150 month. Long lease possible. Suit retired couple. Victoria Press Box 252.

PAYMENT LIKE RENT
2-bedroom house with extra room in full basement. New plumbing, wiring, heating. $3,000 down. $320 per month. 75 Battleford. 383-2498.

EXCELLENT 2-BEDROOM HOME, fridge, stove, washer and drapes. Available Sept. 1. References required. No children. Cadboro Bay district. 477-6585.

CEDAR HILL AREA. MODERN 2-bedroom home including drapes, wall-to-wall carpets, stove and fridge. $325 per month. 592-6075 or 386-4801.

3-BEDROOM HOUSE AVAILABLE for rent Sept. 1. Situated in quiet convenient neighborhood, fenced garden. References required. Victoria Press. Box 270.

AVAILABLE SEPT. 1, COMPACT older 3 bedroom modernized home, George Jay School area, fridge, stove included, $265, phone 652-2075 after 5 p.m.

4 BLOCKS FROM WILLOWS beach, 2 bedroom house, plus studio, fireplace, ½ basement, garage, fenced yard, $285. 592-0687 or 598-1340.

COMFORTABLE, 3-BEDROOM home, partially furnished. $350 2317 Estevan Ave. 384-6425 before 12 noon.

UPLANDS
Prestige 5-bedroom home with large indoor swimming pool, year lease available. 479-1102.

2-BEDROOM HOUSE, FULL basement, separate garage, stove and fridge. Close to schools and shopping centre, $210 386-7896.

ACCOMMODATION FOR 2 STUdents in student communal house. Reply Victoria Press, Box 217.

SHARE HOUSE 1, 2 OR 3 BEDrooms, Lakefront. Responsible singles only. Phone 479-7722.

## 210 HOUSES TO RENT UNFURNISHED

EXECUTIVE WATERFRONT home, greenhouse, $750.000. Gardener included. References required. 658-8907.

## 211 HOUSES TO RENT FURNISHED

COSY COTTAGES WITH FIREplaces in Parklike setting, 14 miles from City on Malahat Drive. Sorry no pets or children, 478-3011.

2-BEDROOM HOUSE ON 7 acres Sooke. 5 min. from Kemp Lake. 384-7852, 5 p.m. - 7 p.m.

FURNISHED WATERFRONT cottage ,Saltspring Island, $100 a week. 653-4327.

WILLING TO SHARE OLDER house? (Private bedroom) $110 per month plus oil. 384-9064.

CHEMAINUS, SMALL 2 ROOM furnished cabin $110 a month. Available immediately. 246-3141.

PARTLY FURNISHED GOOD area, to responsible couple, weekly rate to October 1. 385-7088.

## 212 HOUSES WANTED TO RENT

"SIDNEY" "REWARD"
2-3 bedroom home wanted in Sidney. $200 — $250 a month. $30 reward to the finder. Phone 386-9210 or 382-2766.

WE ARE A YOUNG COUPLE who would like an older house or large apartment in the city area by Sept. 1. Will sand floors and do interior painting in good taste, if you would like. Excellent references, call 383-0814 until 4:45 p.m. After 6 call 386-2441.

VISITING PROFESSOR FROM Dublin wishes to rent 2- or 3-bedroom furnished house, Oak Bay, Gordon Head area for October, November, December. Would consider trade with Dublin house. References. Victoria and Vancouver. 598-2540.

PERMANENT PROVINCIAL EMployee urgently requires 3-bedroom house in Sooke area by August 31st. References obtainable. Please phone 387-6992 or 478-3966 or 478-5629 after 6:00 p.m. Ask for Georgina.

PROFESSIONAL COUPLE WITH 2 children want to rent 3 or 4 bedroom house in Victoria or reasonable commuting distance (Sidney, Sooke, Colwood etc.), garden space, stove, fridge, by Sept. 1, call 386-0073, after 6 p.m.

PROFESSIONAL COUPLE WITH 2 children aged 8 and 15, wish to rent 3-5-bedroom older home in a rural setting. References available. Willing to do renovations. Would like to rent on a year basis. 652-3838.

NEEDED SEPTEMBER 15 OR sooner, 4 bedroom house or duplex, dining room, Oak Bay only. Substantial rent for the right accommodation. Reply to Victoria press Box 266.

RESPONSIBLE YOUNG MARried couple relocating from Toronto seek 1 or 2 bedroom cottage in country, preferably near Sooke. Excellent references, no children. Please call 642-3419.

RESPONSIBLE COUPLE WITH one child, require two bedroom duplex or house preferably Colwood or Langford by Sept. 1. No pets. Reasonable rent. Have references. 478-1172.

WORKING COUPLE DESIRE 2 to 3 bedroom house or side-by-side duplex for Sept. 1, require fridge, stove, drapes, basement, nice yard, $280 maximum, references supplied, call 477-5961 after 5.

RESPONSIBLE HOME-OWNER, Qualicum, needs three-bedroom home in Victoria by Sept. 5. References. Phone collect 752-6489 or 382-4639, or 479-7963.

FOR SEPT. 1 WORKING COUPLE wants to rent house. 2 bedroom with carport or garage. No children, no pets, transferred from Van, call collect. 434-0744.

BIOLOGIST AND WIFE, NO children or pets, require small house by Sept. 1 Rent up to $200 references from last landlord. 598-3819.

DESPERATE, REUIRE 3 OR 4 bedroom house Sept. 1, 2 children and dog, Oak Bay, Uplands, or?? Call Mrs. Chase 388-6631 after 5 p.m. or 386-3792.

$50 REWARD FOR 4 OR 5-ROOM house by September 1. Mature couple. Rent not over $175. Victoria Press. Box 265.

APPRENTICE ELECTRICIAN needs house urgently. Willing to lease. References. 383-5426 after 4:30 p.m.

PROFESSIONAL COUPLE WITH small pets and horse need small house on acreage near Victoria. 478-4232.

4-5 BEDROOM HOME, BASEment, end of September, working couple, children, pets. Near town. 382-6420.

YOUNG MARRIED COUPLE REquires house, quiet area, by September 1. Outlying district preferred. 383-9806 anytime.

TEACHER, WIFE AND CHILD would like to rent a home for one year in Duncan. 388-7240.

VICTORIA WORKING COUPLE would like cabin or rural cottage by September 1st. 477-4543.

YOUNG COUPLE WITH A DOG, require by Sept. 1, a house, duplex or suite, 642-3985.

WANTED — FAMILY FARM TO lease or rent. Responsible family, good references. 479-6633.

THREE BEDROOM HOUSE near University wanted for Sept. 1st. 477-2617.

URGENT—ROOM UNFURnished house by couple. Reasonable rent. 384-0366.

3 BEDROOM HOUSE BY YOUNG business couple, 477-3213.

## 215 HALLS, WAREHOUSES, STORES AND OFFICES TO RENT

JACKLIN CENTRE
LANGFORD
1 — Small upright store in attractive commercial block on busy Jacklin road in Langford, opposite Belmont High School. Approximately 450 square feet, heated, signs also included in rent of $135.
2 — 1350 square feet. Selling-warehouse-storage area in the same building. Very low rent may be negotiated with good tenants. Please phone 386-5675 after 6 p.m. Owner is not home before then.

BUILDING OF APPROX. 2400 SQ. ft. located in prime area available mid August. Would be suitable for woodworking shop, repair shop, etc. Large outside area for parking. Monthly rent $500. Please call Mr. Anderson 382-2721. Tudor Estates Ltd.

NEWLY CONSTRUCTED WAREhouse for lease. 15,000 sq. ft. Office space, light manufacturing. Sectioned from 800' to 2300' to suit fice space, light manufacturing, your needs. Ample parking area. Write Victoria Press, Box 288.

RUSTY'S CALLING
Through illness 3 seats have become available, Portland Dog Races, 9th, 10th, 11th of August, Information phone 592-7689 after 5:30 p.m.
1. 2. 3. CLUB

RETAIL STORES FOR RENT
Retail units available in the mall at 720 Yates Street. From 400 sq. ft. at $225 per month. For leasing information contact M.E.P.C. 383-6168.

DOWNTOWN OFFICE
Approx. 540 Sq. ft. office available Sept. 1 in modern air conditioned professional building opposite city parkade, reasonable rent, contact M.E.P.C. Phone 383-6168.

1035 PANDORA AVE. AVAILble October 1, approximately 800 sq. ft. fully carpeted and draped, ff street parking, suitable for lawyer, accountant or small business office. 382-5441.

OFFICE SPACE — 1300 SQ. FT., near Jubilee Hospital, suit accountants, insurance agents or others. Phone Hatley Holdings Ltd. 385-5911.

PRIME RETAIL OR OFFICE space, approximately 400 sq. ft., self-contained, street level, and high traffic area. Rent reasonable. 3582 Quadra, 388-9598.

650 SQ. FT., 1820 OAK BAY AVE., will finish to suit tenant. Suitable for doctor, lawyer, dentist, etc. Lease available, please phone 384-4586 or 598-5144.

SMALL FURNISHED OFFICE, $50 per month. View at 1322 Blanshard Street. 386-6106 days; or 592-9709 evenings.

7500 SQ. FT. IN NEW WAREhouse. Woolco area. Easy access to all city routes. Tel. 385-3633.

## 215 HALLS, WAREHOUSES, STORES AND OFFICES TO RENT

Montreal Trust
PROPERTY MANAGEMENT
a complete service
Rentals-Leasing-Consulting
1057 Fort Street 386-2111

OFFICE SPACE
DOWNTOWN
Up to 4,500 sq. ft. of air conditioned space available November 1974.

RETAIL STORE
LOCATION
DOWNTOWN
1,350 sq. ft. available November 1974.

OAK BAY AVENUE
1,000 sq. ft. of office space available September 1974.

OFFICE SPACE
2610 Douglas
Ground floor
1,000 sq. ft. at $270.00 p.m.

DOCTORS
We have space available near Jubilee Hospital at OLD RATES. We design the space to your requirements. Good parking, you will like this area.
HATLEY HOLDINGS LTD.
385-5911

560 SQ. FT. OFFICE SPACE. Oak Bay Ave. Owner will finish to suit tenant. Prestige setting.
STAN PELLAND 385-7761 (24 Hrs.)
D. F. HANLEY AGENCIES LTD.

SEPTEMBER 1, LARGE DOWNtown hall (ground floor entrance). All facilities. Suitable for offices or storage. For information call 383-5922.

AUGUST 1ST, VENT STORAGE area, and workshop, cement floor, Dundas and Bay Streets, 3 months only, $150 per month. 386-6308.

RETAIL STORE, 900 SQ. FT., available Sept. 1. Apply 3460 Quadra between 9 and 5. Tues.-Sat.

RETAIL SPACE FOR RENT, $15 /sq. ft. in Fairfield Plaza. 382-1521 days, 598-7775 eves.

THREE STORE PREMISES AND 2 office spaces for rent. Contact Mr. Root 746-6161.

NEW OFFICE SPACE AVAILable in Woolco area. Easy access by car or bus. Tel. 385-3633.

## 233 MORTGAGE LOANS AND INSURANCE

1ST — 2ND — 3RD MORTGAGE LOANS
NO BONUS
NO DISCOUNT
NO HIDDEN CHARGES
Examples

| Borrow | Pay Monthly |
|---|---|
| $ 2,500 | $ 37.00 |
| $ 5,000 | $ 74.00 |
| $10,000 | $148.00 |
| $15,000 | $222.00 |

15-year ammort. — 5-year term
No amounts too small or too large
Highest prices paid for existing mortgages or agreements
Interviews in the privacy of your home
Money immediately available
W. A. (Bill) Hodgson
385-4528 385-2458
24 Hour Service
Byron Price and Associates Ltd.

1st and 2nd MORTGAGE LOANS
PRIVATE AND INSTITUTIONAL UNLIMITED AMOUNTS FOR COMMERCIAL RESIDENTIAL AND INTERIM FINANCING MORTGAGES AND AGREEMENTS PURCHASED
IMMEDIATE DECISIONS
Competitive Interest Rates
P. R. Brown and Sons Ltd.
762 Fort St.
385-3435

QUALITY 1st MORTGAGES INVESTMENTS
$15,000 12%, $168 per mo.
$21,000 12%, $210 per mo.
$8,500 11¼%, $103 per mo.
$14,000 12½%, $189 per mo.
We can invest sums of $3,000 or more in excellent mortgages with good yields. We have insured mortgages and other conservative st mortgages for the careful investor. All these mortgages have prepayment payoff bonuses. We also have a few very sound second mortgages for the careful investor. Interest starts immediately on all these mortgages. Call:
VINCENT HOLMES, 384-8124
PEMBERTON, HOLMES LTD.,
1002 Government Street

NEED MONEY?
First, Second or Third Mortgages available based on market value. Free evaluation on your home or land.
Call ELLWOOD NAULT, 388-4150 or OLYMPIC REALTY LTD., 385-5741

FIRST AND SECOND MORTGAGES FUNDS AVAILABLE AT COMPETITIVE RATES. UNLIMITED FUNDS. CONVENTIONAL AND PRIVATE. QUICK DECISIONS. CALL MR. McKENZIE, 386-7521 (ANYTIME). BOORMAN INVESTMENT CO., LTD. 1111 GOVERNMENT ST.

NEW LOW RATE
All the money you need, 2nd mortgages. R. Geddes, Principal Properties Ltd. Days 477-9514, eves., 477-6430.

## 234 MORTGAGES FOR SALE

First Mortgage $25,000 at 12% 5 year term.
First Mortgage $20,000 at 12% 5 year term.
First Mortgage $23,000 at 12% 5 year term.
Second Mortgage $6,000 at 14% 5 year term.
Second Mortgage $2,000 at 14% 5 year term.
For details contact Mr. McKenzie 386-7521, or if you have funds for mortgage investments please call into our office at 1111 Governemnt Street, Boorman Investment Co., Ltd.

HAVE EXCELLENT 1ST MORTGAGES
Interim basis — 15 per cent — Top covenants and top security.
CALL DON MacGILLIVRAY
388-6691
FOR FULL DETAILS
RIM ROBERTS INVESTMENTS & MANAGEMENT LTD.
702 - 1175 Douglas St. 388-6691

## 235 WANTED TO BORROW

$15,000
SHARE IN
$30,000
FIRST MORTGAGE Modern Home
UNIVERSITY DISTRICT
Payable Interest.
ONLY MONTHLY AT 12%
(2 Year Term)
CALL MR. HAWKES AT DOUGLAS HAWKES, LTD.
900 Blanshard St. 384-7128
(Residence 384-0591)

## 235 WANTED TO BORROW

QUANTITY STILL AVAILABLE
18 Per Cent
Minimum Portions
$15,000
SHARE OF $250,000 MORTGAGE
ON EXCELLENT GORDON HEAD 9-ACRE SEAFRONT PROPERTY
Term: 1 Year
payable interest monthly
CALL MR. HAWKES AT DOUGLAS HAWKES LTD.
990 Blanshard St. 384-7128
(Residence 384-0591)

WANTED
$23,000 1st mortgage 12 per cent interest repayable 1 $240.00 per month 5 year term good covenant please phone FREDDY STARKE 388-6231 or 479-3866 ISLAND PACIFIC REALTY.

## BUSINESS OPPORTUNITIES

CANADA PERMANENT TRUST
ON DOUGLAS AT FORT
Venetian Blind Business
Old established business, good money maker excellent returns for enthusiastic person. Price includes stock and machines. Lease is $210 monthly. P and L statement available. Price $12,000. SID HASLAM 477-1994, GRAY LAITE 656-5267 or 382-9191.

Canada Permanent

J. D. BOSDET LTD.
120 - 727 JOHNSON ST. - 386-3128
Hotel Business
$85,000
Located in downtown Victoria, this busy hotel shows an excellent return. At present there are 75 rooms with 10 more needing minor redecorating. There is also room for a cabaret to greatly increase your revenue. Excellent lease on building and equipment. For further information on this new LS call:
pollok - Alice Moore - Ed. kraft
385-2651 - 592-4529 - 382-0660

CITY TRUST
COMMERCIAL PAINT
Outlet in busy shopping plaza. A long established business and steady clientele with opportunity for adding allied products. Can be a real bonanza for an experienced operator. Good Lease. P and L available. ML 8545 Don Robertson, CITY SAVINGS and TRUST, 477-9551; res. 385-9865.

VICTORIA MOTEL
In prime location on Gorge Road this profitable motel consists of 13 units plus living quarters for owner. Shows excellent earning and secure future for an amibitious couple. Gross $42,000 in last 12 months. Full price $168,000. Would consider house or property in trade as part down payment. For full particulars on this exclusive listing call, JIM ALLAN, 386-2955. Mayfair Realty.

HOTEL SITE
Unique 3-acre site for modern full service hotel with excellent potential for above-average return. Less than a mile from the Empress. Auxilliary business will support acquisition costs. For full particulars call GLEN McGREGOR 384-8001 or Res., 477-3675. The Royal Trust Co.

CORNER STORE
GROCERY STORE AND ATTACHED TWO-BEDROOM HOME. FOR DETAILS CALL
JOHN SUTHERLAND,
WESTERN HOMES LTD.
386-3494 383-1327

JANITORIAL SERVICE
One of Victoria's most well known service with very large built in clientel. Grosses around $80,000.00 per year. Asking price $30,000.00 with terms. Call Sue Warke 385-8264 ISLAND PACIFIC REALTY. 388-6231.
479-7725 or ADELLA DAVIS

Prosperous Bakery
Partner needed with knowledge of business administration, must be sales oriented, male or female, age no limit, must have some capital, apply to Victoria Press Box 258.

65-SEAT RESTAURANT IN CENTRE OF THRIVING SEASIDE TOWN. GOOD YEAR-ROUND BUSINESS. LEASE NEGOTIABLE. $25,000 CASH PLUS STOCK. P.O. BOX 296 PARKSVILLE, B.C.

VICTORIA GIFT SHOP FOR sale. Well established quality shop in excellent location. 65' street frontage, long term lease, very reasonable rent, all utilities included. Price $40,000. Stock extra. Write Victoria Press, Box 182.

HALF INTEREST IN NEW COMmercial building, forced sale offers good opportunity as investment or excellent 3,000 sq. ft. of office space for own use. Low capital investment. Location 939 Esquimalt Road. Phone 383-2442.

CURIO, ANTIQUE SHOP
Prime Location.
ADELINE NICHOL
386-2911 Homefinders
Wall and Redekop Realty

COMMODITY WHOLESALE BUSIness, with established orders per past two years, specialty lines, Vancouver Island area. Price $5,000. All replies confidential. Write Victoria Press, Box 148.

WILL SELL INTEREST IN 85-acre Brentwood property. My interest equals about 4.5 acres, price $30,000. Reply Victoria Press Box 200.

BAKERY
Offers on $22,500. Half down, vendor will carry other half at 7 per cent interest per annum. Phone 383-4497.

## 241 BUSINESS OPPORTUNITIES WANTED

LOOKING FOR ATTRACTIVE neighbourhood pub location, minimum 2500 sq. ft. must conform with license requirements, phone 592-1009.

## 244 REVENUE PROPERTY

BROWN BROS. on LANSHARD
385-8771 (ANYTIME)
54 SUITES
Modern block close to town. Shows excellent return. Large existing mortgage at attractive rate of interest. For further information, phone DOUG LEDDING at 385-8771 (anytime)

R3 ZONED
JOHNSON STREET
Prime location situated close to town, surrounded by apartments and medical buildings. For further details please call: (Exclusive)
CAROLYNNE PERRY
386-2911 479-7041
Homefinders,
Wall and Redekop Realty Ltd.

SxS DUPLEX
Where else can you buy a 7 year old 2 bedroom home and receive income of $172.00 for $44,900. Call 385-3435 K. O. MOORE 385-4227
P. R. Brown and Sons Ltd.
762 Fort St., Victoria, B.C.

## 244 REVENUE PROPERTY

CANADA PERMANENT TRUST
ON DOUGLAS ST. AT FORT
GOOD LOCATION
Up and down duplex plus bachelor suite on 56x120 lot. Generous floor area and in immaculate condition thru-out. Priced at $59,900 including appliances with early possession. For detail and viewing please call HERB McDANNOLD 479-4127 or 382-9191.

5 SUITES
Vancouver St., one 1-bdrm and 4 bachelor units. A clean conversion on nice quiet corner lot. Realistically priced at $59,800 — good financing. (MLS 8484). TED PINFOLD, 388-7742 or 382-9191.

Canada Permanent

10,000 sq. ft., fully rented to good tenants on lease.
4 deluxe two bedroom suites, water views, and 10 one bedroom suites.
Showing excellent return on the asking price of $600,000. M.L.S.
For statement and viewing, contact Allan Chauvin or Jon Davis at 386-2437 anytime.
PACIFIC STRATA SERVICES LTD.

QUALICUM BEACH FAMILY MOTEL
5 units all with 2 bedrooms, bathroom, living room, kitchen. 2 bachelor units, one 2-bedroom owner unit. Asking $125,000, will look at trades in Victoria area.
also
FAIRFIELD REVENUE $48,900
Six rentals, Moss St. near Dallas Rd: $10,000, owner carry balance if desired. Call Roma Nicoll, 477-9581 eves. 384-4827. Fullbrook, Bertram and Brown Ltd.

ESQUIMALT 6 SUITES
Shows Close to 10 Per Cent
Just remodelled with new w-w, s-s sinks, freshly painted inside and out, new roof and all new appliances, an outstanding investment for the future. Shows close to $10,000 net return before debt ratio is considered. Priced at $105,000. Call NOW!
388-4271 RICK KINNIS 477-9394
J. H. Whittome and Co. Ltd.

20 SUITES, 10% RETURN. Situated in the downtown area. You won't believe the financing!! Priced at $199,000.00. Call SUE WARKE 479-7725 or ADELLA DAVIS 385-8264 Island Pacific Realty, 388-6231, 388-6231.

CHARACTER—TRIPLEX
Fairfield—Beacon Hill. Completely and beautifully renovated very good location (near park, town, and hospital). Potential revenue $675 per omnth. Excellent holding property, and room for further development. Attractive for owner occupancy or rentals. 2-bedroom suite down with in-line living-dining rooms, one bedroom and bachelor suites up. Separate entrances and facilities. Low downpayment and low interest financing for right purchaser. $72,900. Phone 385-0136.

8 SUITES
8 Suites fully furnished in very popular area in Fairfield. Building in superb condition. Good tenant history. Full price $89,900. MLS 4117. For P and L Statement and Rental Schedule contact
WILF COTTON
Bus. 388-6424 Res. 479-3876
BAYSHORE REALTY LTD.
512 Fort Street

SXS DUPLEX
1,000 sq. ft. on each side. Oak floors and a fireplace in the living rooms. Large kitchens with eating area. 3 bedrooms each side and full basements with further potential. Good return. Situated on Lampson. Asking $63,500. Call Peter Bardon at Island Pacific Realty 388-6231.

## 247 COMMERCIAL OR INDUSTRIAL PROPERTIES

P.R.B
P. R. BROWN
AND SONS LTD.
ZONED LIGHT INDUSTRY
Approx. 7000 sq. ft. ready for development. All services available. Douglas - Hillside area. Asking $52,200.
385-3435 K. O. MOORE 385-4227

PRIME COMMERCIAL PROPERTY
Up to 78,000 sq. ft. of land and over 6000 sq. ft. of modern building. Exceptional exposure, off street parking, close-in. Excellent potential for development for motel, automotive, medical-dental, etc. PRINCIPALS ONLY.
385-3435 D. O. MOORE 385-4227

16 UNIT MOTEL
Nicely landscaped, easy to maintain and operate. 3 B.R. home included. Good return, expanding business. Built-in financing. For Commercial and Industrial Properties, call:
K. O. MOORE
385-3435 385-4227
P. R. BROWN and SONS LTD.
762 Fort Street, Victoria, B.C.

DRIVE-IN PLUS 2 BDRM. HOME
Located in Aldergrove, B.C. Excellent take-out business with Dining Room and washroom facilities. Room for expansion. Liquor Licence possible for Dining Room. Top notch equipment geared for quick, easy operation. Owner would consider trading to a Hotel with good beer business. Prefers Lower Mainland, but would consider Van. Island. Full Price $150,000. Statement with F. COLOMBIN 385-5741 or 385-3033. OLYMPIC REALTY LTD.

OPEN TO OFFERS
Industrial Land
2.341 Acres bounded by 2 major roads - good access to city and ferry — offered at $2.25 sq. ft. present your offer now.
17000 sq. ft. in the city offered at under $5.00 per sq. ft. information 382-5171 THE ZIEGLERS 592-1768

Canada Trust Co.
7,500 sq. ft. C1 Heavy Traffic Count, $50,000; 25,000 sq. ft. Industrial, only $60,000. For particulars, call ALMER OLSON The Royal Trust Company 384-8001.

HALF INTEREST IN NEW COMmercial building, forced sale offers good opportunity as investment or excellent 3,000 sq. ft. of office space for own use. Low capital investment. Location 939 Esquimalt Road. Phone 383-2442.

2,800 SQ. FT. INDUSTRIAL zoned property, 3 bedroom basement home with extra room in basement. $30,500. 546 Alpha Street. 383-6062. First mortgage $8,500 at 10%. Will carry balance.

## 247 COMMERCIAL OR INDUSTRIAL PROPERTIES

LOTS!
12000 sq. ft. on Hillside. Zoned C—1 $90,000.
24,000 sq. ft. on Cloverdale Zoned C—S—6 $260,000.
87,000 sq. ft. Campbell River Zoned R—3 $174,000
3 Acres incl. Home, view property. Central Saanich. Can be sub-divided. $150,000.
PETER PRIMGAARD
CHARMAN PACIFIC REALTY LTD.
385-9765 592-2596

COMMERCIAL PROPERTY FOR sale in the centre of the business district in the Town of Sidney. House presently on it will be moved. Apply phone 656-4113 or apply 9771 Fourth Street, Sidney.

UNIQUE WAREHOUSE AND OFfice complex, 553 Hillside Ave., 200 sq. ft., adjoining lot available or future expansion. Price: 125,000. G. Devlin 385-2725 or 384-4960.

CLEAR LOT, ZONED LIGHT INdustry, 60x100, on sewer, 3311 Tennyson Avenue, open to offers. 384-9826.

$150.00 — SMALL STORE, QUAdra-Cloverdale area, 400 sq. ft. Good parking. Call BROWN BROS. ON BLANSHARD, 385-8771.

## 250 HOUSES FOR SALE

WHITTOME'S
706 FORT ST. 388-4271

4-Level Family Home
Five bedrooms — Master ensuite — 3 bathrooms — Two sundecks and stone terrace full width of house. Liv. Rm. with raised hearth F.P. Large Dining Rm. — Large cab. kitchen — Rec. room with wet bar — Two-year-old quality construction — Over 2000 sq. ft. Asking $59,900. Call
388-4271 GARY MENZEL 477-8494

GOOD STARTER GOOD RETIREMENT
Charming little home with private back garden in good area. Living rm. with attallan marble fireplace. Good sized dining room — Gally kit. One bedrm with den or two bedrms — recreation room in full basm't. Drive-in detached garage and large sundeck. Asking $38,000.
388-4271 GARY MENZEL 477-8494

VIEWS, VIEWS
Both of the water and Sooke hills. Only 1 yr. old this Spanish type villa has large rooms in each of its two bedrooms and in both living room and dining room which are covered with quality carpet. Room for further development down. From its location on one of the highest points of land in the metropolitan area one has quick access to shopping and bus yet seclusion. Full price $65,900. MLS 4013.
388-4271 RICK KINNIS 477-9394

$30,000
2 Bdrm. bsm't home in Gorge area. Fireplace in living rm. Large kitchen. Financing available.
388-4271 SHIRLEY WILDE 478-2459
388-4271 RUTH LUKAITIS 477-5306

Choice Views Esquimalt, $87,500
Just six months old and owners have to sell this delightful 4-bedroom home with breathtaking views of the city, inner harbour and mountains to the south on this high located lot in Esquimalt. This home consists of 3 bdrms. on the main floor sunken LR, separate dining room, large kitchen with nook area and 2 bedrooms up-stairs the view is still better with large family room, guest bedroom with ensuite and den. The basement area has room for the recreation room and separate utility room. Many many extras! Priced at $87,500. View today! MLS 7433.
388-4271 RICK KINNIS 477-9394

J. H. WHITTOME AND CO. LTD.

IT'S A BEAUTY
Lakehill $56,000
Just listed, 3-yr-old,

## 250 HOUSES FOR SALE

WALL & REDEKOP HOMEFINDERS REALTY LTD.

OPEN HOUSE
SAT. AUG. 10th
2441 TRENT ST.
1:30 — 4:30 P.M.
$39,900
Beautiful Immaculate retirement home on fully landscaped lot. L.R. with F.P. — 2 bedrooms, electric kitchen with utility off. Cement garage. Cement drive-way to workshop and garage. Just a perfect jewel of a house. 386-2911 HELEN PHILLIPS at 386-9062 or ELSIE O'BRIEN at 477-5470.

CEDAR HILL
This cozy 2 bedroom home has just recently been redecorated. Lovely wall to wall carpeting throughout. Living room has fireplace and there's a sewing room for mom. Price includes stove, fridge and drapes. Try your offer at $35,900. MLS. LOLA CLARK
386-2911 479-3010

COLONIAL CHARM
SUPER SWIMMING POOL
Exquisitely finished home in deluxe area. Three floors of gracious living. Main floor has large L.R., brick fireplace, dining room, quality wall to wall carpeting. Dreem kitchen with a large eating area, built-in dishwasher, generous cupboards, and all appliances will be left. Panelled family room off kitchen with F.P. and sliding glass doors to 50 foot sundeck. 4 twin size bedrooms upstairs plus one 4 pce. en suite, and one 5 piece bathroom. Lower floor has one bedroom plus 3 piece bathroom, also huge rec. room with fireplace and opens onto enclosed pool patio. Immaculate throughout, beautifully landscaped, a delight to view. $115,000. HELEN PHILLIPS at 386-2911 or 386-9062.

FAMILY HOME — $39,000
Large family home with redecorated interior. Good sized kitchen with separate dining room. 2 bdrms. on main, and 1 up. Full basement. Fenced backyard. Unique staircase to upstairs, off hallway entrance. For viewing call BOB HAMILTON at 656-4692 or 386-2911 or CURT SHUBROOK at 386-2911 or 382-6961.

JUST RIGHT FOR YOU
IMMEDIATE POSSESSION!
Beautiful Blenkinsop-McKenzie area offers this attractive 2 bedroom home with third bedroom in full sized basement. Eating area in kitchen. Lovely wrap-around red brick fireplace in living room. Large fenced lot for the children with room for your garden as well. Drive-in garage. Priced at $18,500. It's a must to see. Pick up your phone and call MAY HAMILTON at 386-2911 or 656-4692. MLS.

LOOK TO THE FUTURE
.94 Acres with gorgeous sea view ready to build on. Water and electricity available at lot line. Partially treed at back. Located on Seaside Drive south of Jordon Rivtr. Priced reasonably at only $16,900. Call BOB or MAY HAMILTON at 386-2911 or 656-4692 for further details. MLS 8264.

MUST BE SOLD
3 bedroom bungalow in Colwood. Must be sold. Asking $53,400. Financing available. Features include:
—Family sized kitchen.
—Large master bedroom.
—Fireplace, sundeck.
—Carport, shake roof.
—Large treed lot—low taxes.
For appts. to view please call MARILYN MOORE. 386-2911 or 478-2482. MLS

SPACIOUS!!!
TOWNHOUSE!!
$43,500.
Located in a quiet area and close to all amenities. Bus and Shops, in the Cedar Hill area. 3 bedrooms, living and dining rooms and all 4 appliances included. MLS. View today: CURT SHUBROOK 386-2911 or 382-6961.

TEN MILE POINT
Gracious new 4 bedroom home on 7 of an acre, with beautiful trees and privacy. Rooms are spacious with every convenience for a large family. Cromaglas Septic and many other nice features. Asking $120,000. For appointment to view please call:
ELEANOR BRAY
386-2911 592-1130

TODAY'S TIP
BY DAVE ROBERTS
Side and Back EXTERIOR. Fix and wash windows, clean and paint gutters. Oil side and back doors. Phone me for more hints or any assistance you need in selling your home. DAVE ROBERTS at 386-2911 or 477-1317.

WATERFRONT
2 LOTS
Located on Lochside by MacTavish Road. $35,000 Asking for each lot. Good size. Road and water frontage. Vendor is willing to carry financing. Call today: CURT SHUBROOK at 386-2911 or 382-6961.

"A DREAM HOME"
NEAR OAK BAY BORDER
$39,900
Beautiful immaculate retirement home on fully landscaped lot. L.R. with F.P. — 2 bedrooms, electric kitchen with utility off. Cement garage. Cement driveway to workshop and garage. Just a perfect jewel of a house. Hurry and phone HELEN PHILLIPS at 386-9062 or ELSIE O'BRIEN at 477-5470. Office 386-2911

$31,500
Roomy 2 bdrm. nicely redecorated older home. Close to town but in residential area, and not on busy street. Large bedrooms and lots of room, nice sized lot, with garden and fruit trees. MLS 8248. To view call JOHN NORTON. 388-6162 or 386-2911.

CENTRAL SAANICH
Two homes under construction in a good area. Why not have some of your ideas incorporated. Call me to view plans and sites. ELEANOR BRAY at 386-2911 or 592-1130.

EXCLUSIVE AREA
Don't delay phone now to see this lovely, well constructed, 3 bdrm. home. Nestled among large trees, with a view of the water this full basement home must be sold. MLS. Asking $47,900 Call POLLY HIGGINS at 386-2911 or 592-4111.

FAIRFIELD OLDER TUDOR HOME
Plus revenue — $55,900. 2 bedrooms, L.R. and D.R. Close to shopping, schools and transportation. Fruit trees and greenhouse. Needs some TLC. For appointments call PAM HAERE. 386-2911 or 385-0595. MLS.

FOR THE FAMILY
$39,900
Lovely re-decorated home, 3 bedrooms, large in-line living room and dining room, full basement — stucco ceilings — NEW CUPBOARDS. MLS. Call today CURT SHUBROOK at 386-2911 or 382-6961.

GORDON HEAD
4 BDRMS.
See this lovely executive home with large foyer. Fireplaces in both family rm. and L.R., D.R., Large ultra modern kitchen with eating area. Master en-suite with walk-in closet. Area for pool table. Situated on well landscaped lot on quiet cul-de-sac. Phone now for appointment to view. MLS. Owner transferred. Asking $72,900. POLLY HIGGINS at 386-2911 or 592-4111.

GORGE WATERWAY
See this charming 2 or 3 bedroom home in choice location. L.R. with fireplace, large modern kitchen sundeck, with water glimpses and private back garden. Sep. garage and full basement all for $39,900 MLS. POLLY HIGGINS at 386-2911 or 592-4111.

LOVE AT FIRST SIGHT
For this sparkling clean 3 bdrm. charmer at 2945 GRAHAM STREET. Large L. Rm. with F. Place and wall to wall carpet. Large kitchen with good cupboard space and complete with fridge and stove, basement with drive-in garage. All located on a nice easy care lot. OPEN HOUSE Wed, Thurs., and Friday: 1:15 to 4:30 P.M. MLS. Call JACK GREENWOOD at 386-2911 or 384-5228.

WALL & REDEKOP HOMEFINDERS REALTY LTD.

SIDNEY
$45,900
This lovely 3 bedroom home is only 3½ years old. It has a good size living room with brick F.P. Dining room, bright kitchen with sundeck off. Cathedral entrance and large rec. room. Situated in good area. To view call:
ELEANOR BRAY
386-2911 592-1130

MUSICAL INSTRUMENT BUSINESS
NEW MLS
In busy shopping centre Excellent return and potential. For details and statements, phone MARGARET BRIDGER 386-2911 or 385-1188.

SIDNEY—3 BDRMS.
QUIET AREA.
Lovely 3 bdrm with W/W; large brick fireplace; dining room; sundeck; rec. room in high basement. New MLS. Call MARGARET BRIDGER at 386-2911 or 385-1188.

VIEW ROYAL EXCLUSIVE
3 BDRMS.—BASEMENT
See this newly carpeted very cozy home. New roof, fireplace, large yard. Call MARGARET BRIDGER at 386-2911 or 385-1188

HERE IS A HOUSE!
of contemporary design, situated on a really beautiful lot in the Rockheights area of Esquimalt. This gracious home has three bedrooms on the main floor. A 33-ft. living and dining room with F.P. and a view of the ocean, plus a fully developed basement that has a large family room with F.P., a bedroom, den, utility room, and bathroom. For appointmet to view call: JACK GREENWOOD at 386-2911 or 384-5228.

LIKE OLD HOUSES?
Then ask to see inside 271 Superior St. 1300 sq. ft. of spacious living area, and a full basement is included at only $35,900 with a good 1st mortgage. It's bargain priced. Call JACK GREENWOOD at 386-2911 or 384-5228.

OAK BAY
CHARACTER HOME
Only a few of these gracious homes are left. This one has 6 bedrooms, 5 bathrooms, a living room and a reception hall designed for gracious entertaining and family living, each with large fireplace. An entertainment-sized dining room with fully enclosed patio, with fireplace, a large den with fireplace an a kitchen that makes cooking and meal preparation a pleasure. This gracious home is located on .7 of an acre of seclusion and privacy. MLS. To view call: JACK GREENWOOD at 386-2911 or 384-5228.

18½ ACRES
1000' WATERFRONT
EAST SOOKE
$105,000
2 bedroom immaculate home Attached garage, and extra is operating pump for irrigation. Fruit trees, your own wharf. More than 12 acres are heavily treed. Additional building sites. For further details call: JANINE HALL 386-2911 or 592-6826.

CHARACTER HOME
FAIRFIELD $31,500
See this spacious home. It has large living and dining rooms, each with fireplace, expansive kitchen, 3 good sized bedrooms — all on main floor, plus full cement basement, room for development upstairs — separate garage. MLS. Call MARGARET BRIDGER 386-2911 or 385-1188.

SUMMER SPECIALS
GLEN LAKE — 3 bdrms., 1½ baths, L.R., D.R. on main floor, 1 bdrm. 3-pce. bath and rec. room in full bsmt. $49,900.
COLWOOD — 3 bdrms., 1 bath, L.R., modern kitchen on main, 1 bdrm. and rec. room in full bsmt. Lovely treed lot. $51,500. Call
JULIE MANNESS
386-2911 479-8019

15 SUITER — $145,000
Cook-Bay area. Good revenue potential. For details, and to view, call MARGARET BRIDGER 386-2911 or 385-1188.

CIRCLE THIS AD!
If you are looking for value, over 1300 sq. ft. for only $49,900. 3 bedrooms. Large family sized kitchen, dining area with sliding glass doors leading to a partially covered sundeck. Large living room with F.P. and overlooking beautiful Elk Lake. Situated on a well landscaped 80'x223' lot. Early possession possible. MLS. Oh yes! and full basement with drive-in garage. To view call
JACK GREENWOOD at
386-2911 384-5228

NEW, ONLY
$32,000
A new concept in housing provides a finished exterior with the purchaser to complete the interior. Comparable homes in the area are being offered for $51,000. For details PHONE DON HAMILTON at 386-2911 or 478-3552.

CITY TRUST

BEAUTIFUL HOME
(457 Ker Ave.)
OPEN HOUSE
(SAT. 1:30 — 3:30 P.M.)
Delightful 2 bedroom stucco bungalow with two additional rooms upstairs. Large modern kitchen with eating area. Unique stone fireplace. Lge. well landscaped yard with fruit trees and garden. Spotless double garage with excellent workshop. Absolutely top quality inside and out. Full price only $39,900. Purchaser may assume present mortgage of approximately $22,000 at 9 per cent. Trades welcomed. Don Jones, CITY TRUST, 477-9551 res. 479-8386.

NEW HOME
TWO ACRES
New 1200 sq. ft. home on 2 acre lot situated on Sooke Rd. aprox. ½ mile past Glen Lake. Full Price $54,000 with maximum financing available. Construction not complete so choose your own colours Trades welcomed. Don Jones, CITY TRUST 477-9551 res. 479-8386.

OPEN HOUSE
(Sat. 1:30-3:30 p.m.)
Enchanting
Quality 4 bedroom post and beam home on large lot in Royal Oak. Surrounded by tall trees. Both levels completely finished including 2 full bathrooms, 2 fireplaces, built-in oven and range and plenty of quality cabinets in the bright kitchen. Glass sliding doors between the dining room and sundeck. Separate workshop at rear of property. Walking distance to elementary, junior and secondary schools. Full Price $58,500 with a maximum financing available and trades welcomed. Don Jones, CITY TRUST 477-9551 res. 479-8386.

FAIRFIELD
Near the Sea
$42,900
A very charming full basement home — living room with fireplace — dining room with chandelier — 2 bedrooms on main plus 3rd in basement — vanity 4-piece bathroom — lovely garden with fruit trees.
Gladyce McLure
384-0581 386-3670
John Bishop Ltd.

BY OWNER. CATHEDRAL ENTRANCE home, 4 bedrooms, close to University and shopping centres. Phone 477-4556 after 6 p.m.

Realtor
Canada Trust
2618 Quadra Street 382-5171
OPEN 1-4 DAILY
1640 Morningside

Lots of Rooms
Close to UVic
Attractive modern two level home in Gordon Head. Three bedrooms, living and dining rooms, one and half bathrooms, on main floor. Fourth and fifth bedroom with full bathroom on lower level. Choice cul-de-sac location. $65,900. MLS 8476.
382-5171 JACK COOKE 477-4842

OAK BAY
Immaculate 3-bedroom, 1½ bath, full bsmt. home on perfectly groomed 47 x 120 ft. lot a block from Oak Bay Village and Sr. Citizen Activity Centre. Stone fireplaces in Rec. and living rooms. Well appointed kitchen. Rear yard is fully fenced, stone barbeque, separate garage matching house plus cement pad for trailer. $66,500. Private showing anytime by appointment. Courtesy to Realtors. LOX.
382-5171 THE ZEIGLERS 592-1768

BRENTWOOD
Move Right In!
You could have almost immediate possession and there's lots or reasons why you want to. It's just a few months old, price has been reduced $1,900. Attractive living and dining rooms, big sundeck, lots of cupboard space in kitchen, three bedrooms, master en-suite, space galore to develop on lower level. Country living, yet only 20 mins. to town. Price now only $52,000 MLS 8408.
382-5171 PETER MASON 477-9318

DUPLEX
Up and down—excellent area, 2 bedrms. down — 1 up — updated conversion — $40,000.00.
Up and Down — 3 bedrm. down, 2 fireplaces — 2 bedrm. and very nice view up. Close to a proposed park — $51,500.00.
382-5171 THE ZEIGLERS 592-1768

TEN MILE POINT
3000 sq. ft. executive home, entertainment size rooms. Think of it — 3 fireplaces, 3 bathrooms, 4 bedrooms (all up), quiet den with floor-to-ceiling bookshelves — family room with patio doors to the garden area. Large family room off the excellent kitchen for the gourmet cook, sundeck off the master bedroom. The rec. room affords privacy. Double drive-in garage. The approx. half-acre garden area is completely enclosed in a 6 ft. high "old brick" wall and goodlooking wrought iron gates — $165,000. To view:
382-5171 THE ZEIGLERS 592-1768

SEAVIEW
Gordon Head
Overlooking Margaret Bay. Brand new, quality built 1452 sq. ft. full basement house on large lot. 3 bedrooms, large living room, formal dining room and 2 bathrooms on main. Top quality broadloom throughout, dishwasher and garburator compliment custom kitchen. Enjoy the views and seclusion on the wrap-around sundeck. Asking $85,500. To view phone.
A. J. "SANDY" CRAWFORD
382-5171 477-1561

4 BEDROOMS
JUST LISTED
Don't miss the chance to buy this High Hillside, quiet street — large living rm., separate dining rm. 8 attractive fireplace — 2 bedrms. on the main floor — 2 upstairs — all wall-to-wall carpeted—fresh and bright kitchen with built-in nook — full basement — drive-in garage — nice lot — fruit trees — fenced garden. This immaculate home has been cared for. Only $51,000. To view—
382-5171 THE ZEIGLERS 592-1768

Savary Island Lot
$3,500
Escape to paradise on the shallow shores. 50x300 foot lot. Now available.
A. J. "SANDY" CRAWFORD
382-5171 477-1561

512 MACAULAY
$29,900
4 bdrm. home — good area. Panelled living rm., dining rm., family rm., off kitchen. Utilities on the main floor.
382-5171 THE ZEIGLERS 592-1768

$52,900
MT. WELLS DR.
Due for completion end August. 3 bedrm 1½ bath, 1155 sq. ft. home on 70x110 ft. lot near Goldstream park.
382-5171 THE ZEIGLERS 592-1768

Western HOMES Ltd.
817 FORT ST. 386-3494

IMMEDIATE POSSESSION!
Move in tomorrow! The owners have left town. Three bedrooms, fantastic family room, two fireplaces and large private lot on a quiet cul-du-sac. CALL NOW!
John Sutherland
386-3494 383-1327

BIG FAMILY!
A 2100 sq. ft. home in one of the nicest subdivisions in Victoria. Plenty of bedrooms and living space in this 9 year old home. CALL NOW!
John Sutherland
386-3494 383-1327

SOOKE
1.43 ACRES
3 BEDROOMS
PLUS
COTTAGE
Located just minutes walk from the government wharf. A family sized 3 bedroom home with room for development in basement, and with a separate dining room. There is a small 2 bedroom cottage you can rent to help pay the mortgage, all surrounded by beautiful landscaping which needs just a bit of work. Some outbuildings are included. To see this new listing priced at $49,000. Call now. (8280)
Neil Macdonald
386-3494 (24 hrs.)

OPEN HOUSE
Central Saanich
Sea View
WEEKDAYS 7-9
SAT. and SUN., 2-4
3 new homes by builder
7956 Wallace Drive — Cathedral entrance, double carport, 10% $30,000 NHA mortgage, $56,000.
7944 Wallace Drive — Cathedral entrance, $55,000 clear title.
7938 Wallace Drive — Split level at $55,000 clear title.
Phone 656-2040 or 656-3159.

BY OWNER
New 3-bedroom home with sea and mountain view on ½-acre landscaped lot. Asking $65,000. 656-1490.

BICO
BOORMAN INVESTMENT Co. Ltd. — 386-7521

OAK BAY
OPEN HOUSE
1262 ROSLYN RD.
THURS. and FRI., 6:30-8:30
Custom-built, modern, 3 bedrooms, 1½ baths, L-shaped L.R. and D.R. with wall-to-wall and white brick fireplace, extras. This easy-care property will suit the small family or professional couple. Price: $62,500 with flexible financing and possession date. Courtesy to realtors with clients. For mroe information, please call:
MRS. GISELE SAMEC 386-7521

OPEN HOUSE
THURS., 7-9 P.M.
3932 GORDON HEAD RD.
Near University. Immaculate 3-bdr. Residence of quality and charm. Early possession possible as owner, a faculty member, is moving August 15. Listed at $59,500. MLS 8206. Please phone:
MRS. O. ZACHARY
386-7521 592-2265

OPEN TWO NEW HOMES LEFT
$43,900 to $48,900
OPEN SAT., 1:30 to 4 p.m.
TUES. to FRI. 2:00 to 4:30
Situated in South Sidney, on Greenglade Road, a quiet, treed and sewered cul-de-sac. All homes feature 3 bedrooms, 1½ bathrooms, sundecks, dining rooms, quality w-w carpeting, full basements with second fireplaces, good-sized lots. These are well-built homes ranging from 1,140 sq. ft. DIRECTIONS: From Victoria come out the Hwy. and turn left onto McTavish Road, and then right on Canora Road, then right onto Weiler Road. Greenglade Road runs into Weiler Road.
IAN BOORMAN
386-7521 (anytime)

ESQUIMALT
½ BLOCK TO BEACH
Considerable painting and repair needed on this 4½-room stucco home with full basement.
Price $39,900.
386-7521 STAN CORNISH 592-6079

4325 DIEPPE
Immediate possession on this newer 3 or 4 bdr. family home. Master bedroom ensuite, rumpus room in high bright basement. Shake roof, beautiful setting. Spotless throughout. For quick sale price reduced to $55,500. MLS 8199
MRS. O. ZACHARY
386-7521 592-2265

CENTRAL SAANICH
QUICK POSSESSION
Only a few months old 3-bedroom master ensuite. Living room with R.H. Fireplace dining room. Large kitchen, built-in vacuum system. High basement ready to develop. All underground services. Nicely landscaped. Fenced lot. Large 10% mtg. may be assumed. Price $51,900. MLS. To view call:
386-7521 DEL HOEGI 652-3462

SIDE-BY-SIDE DUPLEX
Or could be classed as spacious residence of 4 bedrooms, living and dining room with legal 1 bedroom suite. ½ block to sea, in best part of James Bay. Fantastic location and value at $57,000.
MRS. O. ZACHARY
386-7521 592-2265

SELKIRK AREA
Most immaculate 5x5 Duplex. 2 bdr each side. Spacious living room with fireplace, family size kitchen, high bright basement for further development. Large mortgage at 9¼% can be assumed. New MLS listing. Asking $64,900.
MRS. O. ZACHARY
386-7521 592-2265

1111 Government St.

DRL
DOUGLAS REALTY LTD.
385-8784
12 CENTENNIAL SQUARE
LIST AND SELL
WITH D.R.L.

GOOD VALUES
$39,900 Oak Bay Border — 2 bdrms. stucco. Full bsmt. 7635.
$43,900 1.5 acres — 2 bdrm. bungalow, separate guest cottage.
$46,600 High Quadra — 3 bdrms. plus sep. dining rm. full bsmt. 7634.
$49,900 High Quadra — 4 bdrm. Tudor. Sep. dining room, full bsmt. 8403.
Mary McGuire 479-7668
Donna Valikoski 384-2057

THIS YEAR'S SPECIAL
Almost new 3 or 4 bedroom home in Langford on large lot in pleasant small subdivision. Mock tudor exterior; cathedral entrance; 1180 sq. ft.; master en-suite; w-w throughout; breakfast bar; sun patio and spacious living area. A pleasure to show and offered at a below replacement cost at $46,000. 1st mortgage of $25,000 at 9¼% available.

GORGE AREA
A home to be proud of at a price you can afford. Beautifully remodelled, 4 bedrooms; 2 baths. Attractive high quality carpeting throughout. Sep garage and sundeck. Pleasant, quiet area near the Gorge. Asking $39,900. For further details and viewing phone
JOAN HOPPER or RICK KALLSTROM
652-3103 386-0751

EXCELLENT FAMILY ACCOMMODATION
$49,500
Near Simpsons-Sears — Attractive 5 bedroom, 3 bathroom home. Large living room, dining room, convenient cabinet kitchen. Full basement, sundeck and garage. Located on quiet street close to all amenities. To view call Tony Brogan 382-1866, or Anna Chandler 384-6939, or 385-8784.

SERENITY, BEAUTY, PRIVACY
Can be found in the homeliness of this country home. Ruggedly built to withstand time; with rooms that reflect the coziness you would expect from recessed lighting. Beautiful location with stable, barbecue, clean flowing creek and, to top it all, one-and-a-half acres already landscaped. The price $65,500. MLS. Call Steve Simpson 642-3419, Tom Evans 652-2620 or 385-8784.

PRICE REDUCED
MUST SELL
Now Just $41,900
Bring us your offer on this terific buy. Two bedrooms, spacious living room, fireplace, large lot, with Set on a high secluded lot, with easy access to town. This home is immaculate. Come and see it. Substantial 9 per cent financing available. ML-7903. To view call, Anna Chandler 384-6939 or Tony Brogan 382-8166 or 385-8784 anytime.

MAYFAIR
Delightful white siding, 2-bdrm. home, spotlessly clean and cozy with fireplace in living room and close to all amenities. Well Worth Seeing — Call Now — Mary McGuire, 479-7668; Donna Valikoski, 384-2057 MLS.

BY OWNER — VLA, 2-YEAR home on 2 acres, mostly treed. Trout stream. 5 minutes to beach. 20 minutes downtown Victoria. Custom designed wavy cedar siding, sundeck. Living room-dining in line. Brick Heatilator fireplace. Large "Citation" kitchen, fridge, stove. Laundry room, washer, dryer. Large master bedroom and 2nd bedroom, 4-piece vanity bathroom. Wall-to-wall. 3rd bedroom, 3-piece vanity bathroom in full basement. Kennel licence available. Asking $62,900. Phone for appointment. 478-2179. No agents.

SINCE 1887
Pemberton Holmes Ltd.

OPEN HOUSE
SATURDAY, 1:30-4:30 P.M.
1238 BAY STREET
A families delight! 4-Br. on the main floor, L.R. with F.P., D.R. and huge kitchen. Situated on a large lot. Drive-in garage. Rec. Rm. and 2-pce. bathroom in the full basement. This 15-yr.-old home is offered at only $47,900. Please call.
384-8126 LARRY BROOKS 383-3203

OPEN HOUSE
2305 MARLENE DRIVE
SATURDAY, 1:30-4:30
SWIMMING POOL, 5 BEDROOMS, 3 BATHROOMS; your opportunity to view this 5-yr.-old quality-built bungalow featuring:
—36x16 fully enclosed heated and filtered Pool, situated on well landscaped lot — on a quiet street.
—Spacious living rm. with floor-to-ceiling rock fireplace.
—12.10x9 GUEST-SIZE dining room.
—Ultra modern kitchen featuring nice dining area.
—13.1x12.9 Master bedroom, en-suite, all bedrooms good size.
—23x12 Recreation Rm. includes another slate faced fireplace.
—2 additional bedrooms plus 3-pce. bathroom complete the finished area on this lower level.
—Double Carport, shake roof, sundeck, plaster construction, quality carpet over oak floors are some of the plus features of this fine home. MLS. For your viewing pleasure, please call:
C. A. CLIFF ANDERSON
477-3994 or 384-8126

VIC WEST
Handy to town, schools and shopping, completely redecorated inside and out, this older 3-Br. home is vacant and ready for a new owner just in time for school opening. Located on a nice duplex-zoned lot with fruit trees, roses and a large storage building. See this today. $32,500. MLS. Just call:
384-8126 MR. GREENE 385-0795

IT'S A BUY!
Owner transferred, this fine 5-Br. home MUST BE SOLD. Well located close to schools in the low tax area of Colwood at
1238 FAIRVIEW ROAD
(off Metchosin) is now vacant. It is a fully finished modern bungalow offering lots of accommodation for a family with several children. It has a beautifully but easily maintained landscaped setting, lawn and fruit trees at the rear of the house with a nice sundeck off the large kitchen. A matching 2-car garage for the 2-car family. Offers are invited at it's listed price of $57,900. MLS. The interior may be seen at any time by appointment.
384-8126 MR. GREENE 385-0795

FAIRFIELD
4-BR FULL BASEMENT
FAMILY HOME
This excellent home situated on a 50x125 ft. lot is ideal for the growing family. Over 2,000 sq. ft. means every room is large. Asking only $47,500. Act now. Call
384-8126 WALT SLOCOMB 383-4035
384-8126 LARRY BROOKS 383-3203

COLWOOD
EXECUTIVE RANCHER
SITUATED ON 3.04 ACRES
This magnificent home was custom built 22 yrs. ago and only the finest materials were used — imported Italian marble in the F.P., inlaid panel, and so much more that this must be seen. 4 Brs., den, 3 bathrooms etc. etc. Asking $95,000. MLS 8230. Call
384-8126 LARRY BROOKS 383-3203
384-8126 WALT SLOCOMB 383-4035

FERNWOOD
4 BR FULL BASEMENT
$47,900
A lovely 15-yr.-old home offering 4 Brs. on the main floor plus a rec. room and 2-pce. bathroom in the full basement. Situated on a good sized treed lot. Try your offer.
384-8126 LARRY BROOKS 383-3203
384-8126 WALT SLOCOMB 383-4035

COLWOOD
Large FINISHED family home featuring up to 6 Bdrms., including magnificent master Br with bathroom ensuite. Beautifully crafted KITCHEN with eating area opening on to:
SUNDECK—Overlooking large treed lawn.
LIVING-DINING ROOM with white stone fireplace.
UTILITY and extra plumbing downstairs.
Very large FAMILY or RUMPUS room opening onto YE OLD WEST real log bar with lookout to lawn.
Near schools and shops
Price is $51,500. (Compare it) MLS 8399. 626 MOUNT VIEW AVE.
384-8126 DESMOND HOLMES 478-1227

JAMES BAY
UP AND DOWN DUPLEX
2 — 2-br. suites presently gross $330. per month and tenants pay all but water. Just appraised at $39,000. But vendor anxious, so priced for quick sale at only $36,900. MLS
384-8126 LARRY BROOKS 383-3203
384-8126 WALT SLOCOMB 383-4035

"HARBOUR VIEW HOUSE"
625 — 31 ADMIRALS RD.
Spacious 2-bedroom CONDOMINIUM family units nearing completion from $32,000. Get in on the ground floor of this opportunity. Just call
384-8126 MR. GREENE 385-0795

OAK BAY
Drive by 2270 ESTEVAN AVENUE but PLEASE DO NOT DISTURB VENDORS. This meticulous 2-Br home is perfect inside and out. Just move in and relax. 3rd Br in the full basement makes it ideal for retirement or the growing family. Try your offer on asking price of $54,900. MLS No.8243
384-8126 LARRY BROOKS 383-3203
384-8126 WALT SLOCOMB 383-4035

DUPLEX — COLWOOD
One of the nicest anywhere. Only 2 yrs. old, upper and lower have 3 bedrooms each. Superb construction with panelled walls and W-W carpet throughout. 2 stoves, 2 fridges, washer, dryer and all drapes included. Ideal home and revenue with large workshop and garage. Many extras. Asking $69,500. View by appointment only.
384-8126 JERRY DOWNER 383-3865

OLYMPIC REALTY LTD.
385-5741

URGENT SALE
Owner moving to interior and must have an immediate sale. 4 bedrooms on a quiet cul-de-sac in beautiful Colwood area. Immaculate throughout, a pleasure to see and show. Call today and make your offer on asking price of $46,900. RAY MORRISON, 385-5741 or 477-8801.

QUIET TREED AREA
Close to Beaver Lake. Good stucco 2-bedrm. home with 3rd B.R. in part basement. Includes electric kitchen, L.R. with fireplace, dining area, 4-pce. bathroom. Level lot with trees and shrubs. Asking $45,000. Phone F. COLOMBIN, 385-5741 or res. 385-3033.

BRENTWOOD PROPERTIES
And Insurance Agency Ltd.
7173 West Saanich Rd.,
Brentwood Bay
652-1141
EXCLUSIVE AGENTS
for
Seaboard Construction Ltd.
Spec and Contract Homes

BY OWNER, 3-BEDROOM house, $28,900. 388-5654.

HENDERSON REALTY
WE BUY, SELL AND TRADE
385-9741 ANYTIME

OPEN HOUSE
Thurs. and Fri. 1-4 p.m.
4001 Carey Rd.
Located on 2 lots, this immaculate 3-bedroom plus in-law suite in full high basement, separate dining room, drapes and stove included, today's best buy. Owner leaving town and will look at all offers. Call Jack Parker, 598-8352.

GORDON HEAD
4 LEVEL SPLIT
1/3 ACRE
If you've tired of all the usual spec homes, have a look at this one. Choice location by Mt. Doug Park, fully landscaped, 4 finished bedrooms, 3 full baths, in-line living and dining rooms, bright kitchen with built-in range and oven. All this in a refreshingly different floor plan. At $56,900 it's excellent value
C. ARNOLD 592-6454
J. McCORMACK 592-6214

JAMES BAY
Must be sold. Drive by 619 Niagara St. 8 room older sytle home. Could be easily duplexed. Price reduced to $38,000.
AND
502 DALLAS RD.
Revenue property, 9 housekeeping units situated on a prime waterfront corner lot. Good return. Asking $65,000.
H. TOMLIN 477-1327

SEPTEMBER OCCUPANCY
or sooner. This new three bedroom home in Brentwood can be yours for only $49,900, if you act now. Call
J. G. McCORMACK 592-6214
C. ARNOLD 592-6454

P.R.B.
P. R. BROWN
AND SONS LTD.

CITY
HILLSIDE-
OAKLAND
Two large bedrooms — an 18x14 living room with polished oak floors and a granite fireplace — compact dining room and a roomy up to date kitchen. Full basement, drive-in garage and a lot of storage space. Price of $41,500 includes ELECTRIC RANGE, REFIGERATOR, AUTOMATIC DRYER and WASHER and drapes. For appointments, please call:
J. EVANS Mrs. J. BAXTER
385-3435
P.R.B.

BEACH DRIVE
A home facing the sea with three good bedrooms, one has a fireplace, two full bathrooms, living room with fireplace, entertainment room with fireplace, dining room, office, roomy kitchen, oil hot water heat, drive-in garage, and prime location property for $69,500. Call
STAN WINTERBOTTOM
385-3435 598-2253
P.R.B.

TILLICUM
Nice two bedroom condominium which has been tastefully interior decorated. Wall-to-wall in the living dining area and main bedroom, included, too, are range, fridge, washer, dryer, cablevision. Close to schools shops and bus. Price $30,000. Call:
STAN WINTERBOTTOM
385-3435 598-2253
P.R.B.

BUY NOW
OCCUPY LATER
Royal Oak area, beautifully landscaped. 2-BR, 1½-Bath, large living room with fireplace. In-law suite in basement. Owner will continue to occupy up to 2 years. Buy now at today's price of $49,500.
385-3435 K. O. MOORE 385-4227
P. R. BROWN and SONS LTD.
762 Fort St., Victoria, B.C.

N W-BB-E BROWN ROS on LANSHARD
385-8771 (ANYTIME)

OPEN HOUSE
2660 BLACKWOOD
THURS., FRI. and SAT.
AUG. 8, 9 and 10
2:00 TO 5:00 P.M.
Starter or retirement home in excellent condition. 1-bedroom with space for another in full basement. Cosy living room with fireplace, electric kitchen with dining area. Must view to appreciate. (MLS) ALAN U. POTTS or BOB FLUNEY in attendance. 385-8771 (anytime).

UPLANDS
OPEN HOUSE
3320 WEALD RD.
FRIDAY, AUG. 9
6:30 TO 9:00 P.M.
SAT., AUG. 10
1:30 TO 5:00 P.M.
Charming Tudor Home with character and quality throughout offers quiet seclusion. Spacious entrance hall. Living rm, 23'x14', with covered patio off, overlooking the delightful garden, formal dining rm, cosy den with fireplace, convenient kitchen, three large bedrooms, two bathrooms, full basement, hot water heating, separate garage. All lawns and garden serviced by sprinkler system. Priced at $97,500. For prior showing call DOUG LAWSON, 385-8771 (anytime).

F, B & B
FULLBROOK, BERTRAM BROWN
4082 Shelbourne 477-9581

??? $38,900 ???
Yes only $38,900 for this well built, well kept up and down duplex. Near new decorating inside, near new oil furnace, good plumbing, and wiring. Very good revenue from the rentals. White exterior, good duroid roof. Small lot, close to schools, park and downtown. Want more information on this exceptional property? Call Hal Barber 479-6479 or 477-9581, Art Evans, 658-8924 or 477-9581.

$10,000 DOWN
CARRY BALANCE
Out of town owner must sell and fast. 1300 sq. ft. in this 2 bedroom home. Living room fireplace, separate dining room, oak floors, nice kitchen, 3rd bedroom in basement, automatic oil hot water heat. Nice location on North Quadra. Owner will carry full mortgage to $10,000 down. Please call Roma Nicoll 477-9581 evens. 384-4827.

HOUSE FOR SALE BY OWNER, 3 bedrooms, large lot, quiet area, no Agents, asking $36,900. 479-5139.

Island Pacific Realty
3200 QUADRA 388-6231

GLEN LAKE
WATERFRONT
Offering seclusion on 1.85 acre with boat landing. Big three bedroom home overlooking the lake with in-law suite in lower level also overlooking the lake. REVENUE from the duplex located on the property $205 per month. Landscaping is very good offering privacy. Asking $168,000. It is possible to subdivide one lot off for resale. Phone now OLE KNUDSEN 388-6275 LOC: 2684, or 388-6231.

URGENT
Needed right now, 3 bedroom full basement home. Up to $52,000 Some seclusion and nice garden. PLEASE CALL OLE KNUDSEN 388-6231 or 479-8441.

$21,000 — 1 BEDR.
142 CONARD
Drive by then call me for appt. to view 55x120 Lot. Phone OLE KNUDSEN 388-6231.

SOOKE
6 MOS. OLD
1-3 ACRE 4 BEDROOMS
3 BATHS 2 FIREPLACES
This lovely home is located in one of the better areas of Sooke Village. Large LR. with old brick fireplace. Good size sundeck off Dining room. All electric kitchen has built-in dishwasher plus large eating area. Master Bedroom with ensuite. Basement is well finished to include 4th bedroom, 3-pce bath and beautiful Rec Room. All rooms wall to wall. This home is built for a family and in excellent condition. Vendor will carry mortgage. Asking $56,400. To view call PAT THERRIEN 642-5138 or CHRIS GREIG 479-7995 or 388-6231.

2 BEDRM $34,900
Located in Fairfield, lovely 2 bedrm home on nicely landscaped lot. Only 22 years old. Will go C.M.H.C. Phone OLE KNUDSEN 479-8441, office 388-6231.

5 BEDROOM
BUNGALOW
3 up and 2 down in Braefoot park area. Large 10 year old home with separate dining room. Built in book shelves, 2 bathrooms. Large pleasant lot exactly 1 mile to U. Vic Lots of extras. Now only $55,000 00 Call SUE WARKE 479-7725 or ADELLA DAVIS 385-8264 or 388-6231.

COBBLE HILL,
MOBILE HOME
On .49 of an acre, 1969 Chancellor with own well and septic tank. Semi-furnished. We need to sell this. Good terms available at $21,900. Call SUE WARKE, 479-7725, or ADELLA DAVIS, 385-8264 or 388-6231

FOUL BAY ROAD
$45,900
Well maintained home situated almost in Oak Bay, features 3 bedrooms, 2 up and 1 down, bright modern kitchen, two bathrooms plus entertainment size rec room. For more info call CHRIS GREIG 388-6231 or 479-7995.

4 BEDROOMS
$39,900
Solid well layed out home features 2 bedrooms on main, living room with F.P., diningroom, bright kitchen with eating area, plus extra room for den or rec room. Upstairs are 2 or 3 more bedrooms. Part basement and separate garage. New furnace and wiring. This is perfect for the young couple starting out. All appliances stay, this won't last. CALL CHRIS GREIG 388-6231 or 479-7995.

HIGH TATTERSAL
$56,900
Quality built home situated on a generous 65x190' lot in quiet area. Features large L.R. with fireplace, diningroom, kitchen with e

250 HOUSES FOR SALE

**JACK MEARS OAK BAY REALTY LTD.**

"The Professional People"

Coast to Coast Real Estate Service

2194 OAK BAY 598-3321
3618 SHELBOURNE 598-3344

OPEN HOUSE
1009 Westport Place
Thurs. and Fri.
1:00 to 3:00
You will enjoy viewing this immaculate family home. Featuring large living room with unique fireplace, separate dining room, kitchen with built in dishwasher and eating area. Sliding doors to sundeck. Three bedrooms master ensuite. Basement partly developed with roughed-in rec room fourth bedroom and workshop. Lovely landscaped fenced lot. Asking $59,000 MLS. Please call EDNA RAYMOND at 598-3321 or 477-8932.

OPEN HOUSE
Sat. Aug. 10th
1:00 to 4:30
1852 FERN
1300 square feet all on one floor plus part basement with drive-in garage. Utilities. Older home freshly painted inside, new roof. Separate large living room and dining room both with fireplace, 2 large bedrooms, den or third bedroom. Extra large fenced in lot. A must to see inside. For earlier viewing or information please call: RUTH BENNETT at 598-3321.

OPEN HOUSE
1064 Marigold — Saanich
Thurs., Aug. 8th
7-9 p.m.
$45,500 this spacious older family home is full of character and has been carefully updated. The living room and dining room each have fireplaces, beams and wall to wall carpet. 3 large bedrooms. Convenient kitchen with eating area. A large sundeck leads off the kitchen and overlooks our extensive rural view. The basement has been roughed-in with rec. room, extra bedroom, bathroom and laundry room etc. Close to five schools and four shopping centres. Good size lot contains many shrubs and fruit trees. Don't miss this excellent opportunity. To view please call: JOHN BARNES 598-3321 (24 hrs.)

OPEN HOUSE
7125 Wallace Drive
FRIDAY 6:00 — 9:00 p.m.
SATURDAY 1:00 — 5:00 P.M.
This brand new 3 bedroom home is now completed and is available to the purchaser at the old price and with 10 per cent financing. Be sure you see this one before you buy because these tremendous savings are passed on directly to you. For prior viewing call: C. WONNENBERG at 598-3344 anytime.

OPEN HOUSE
1940 HAULTAIN ST.
SAT. 1:00 — 4:00 P.M.
If you are seeking a 2 bedroom, no basement charmer, this could be it. 12 x 18 living room with fireplace; bright kitchen with eating area. Separate garage and fenced back yard. Immaculate condition. $35,000 Courtesy to all agents. For prior viewing call: ROY GOULD or EDNA VLIET at 598-3344 anytime.

OPEN HOUSE
912 COWICHAN ST.
THURS., FRI and SAT. 2-4 p.m.
Fairfield — Oak Bay border. Your opportunity to view this immaculate home in a most desirable area. Gracious living room, dining area; well planned step saving kitchen (built-in dishwasher and garburator); 3 bedrooms, large deck off dining room overlooking semi secluded rear yard. Full basement with in-law suite. From the well landscaped front yard and throughout — it is a pure delight. Realistically priced at $49,900. Courtesy to all agents. Call: ROY GOULD or EDNA VLIET at 598-3344 anytime.

OPEN HOUSE
1176 ROSLYN ST.
SAT. 1:30 — 4:30 P.M.
Ideal location close to all amenities. A spacious home in excellent condition with 3 bedrooms and two bathrooms plus plenty of room for further expansion in full height basement. Tastefully modernized kitchen and bathroom. Many other desirable features. Price $59,900. For prior viewing call KEN PORTER or MARI NAPPER at 598-3344 anytime.

OPEN HOUSE
1901 SHOTBOLT RD.
SAT. 1:30 — 4:30 P.M.
Delightful no step home on artistically landscaped lot. Centre hall gives access to 2 spacious bedrooms. Separate dining room and kitchen. Comfortable living room has large open fireplace and wall size window. See this fine home in the Gonzales area. $47,500 Call BILL RICHARDS AT 598-3344 ANYTIME. MLS 8163.

COLWOOD CUL DE SAC
$49,900
Four year old home in Country setting. Large lot with green house, aviary and attached shed. Beautiful stone fireplace in living room. Bright dining room and den, office, workship, plus utilities. For further information and viewing please call: RUTH BENNETT 598-3321.

OAK BAY — WILLOWS AREA
Here is your introduction to good neighbors. Immaculate stucco bungalow. 2 good sized bedrooms. Spacious bright living room with fireplace. Separate dining room. Utility room on main floor. Hot water heating. Part basement with drive-in garage. Easy care garden. Close to all amenities. Price of $50,000 includes appliances and numerous other goodies. To view call: FRED MORGAN at 598-3321 (24 hrs.)

ON YOUR MARKS — READY!!!
I am taking names to show a fine older home which is being completely finely updated. It has four large bedrooms. A really lovely living room and a large modern kitchen. Good value at $48,900. As soon as completed I'll show. Be ready for school in Fairfield. Call URSULA E. S. La LONDE at 598-3344 anytime.

JUST OFF ROCKLAND
A commendable 3-bedroom home in a eminent area. Dramatic views of Olympics and Straits of Juan de Fuca from in-line living room, dining area. Matured landscaping with featured patios on pleasant non-thru street and would you believe, walking distance to town! Asking $79,800. Your business is my pleasure, phone today — RUBY REID at 598-3344 anytime.

SIDNEY
2 BEDROOM TOWNHOUSE
Priced at $34,500 includes appliances, wall to wall in living room and bedrooms, private patio, 2 car parking and low taxes. To view call: ELEANOR RUSSEL at 598-3344 anytime.

WISE INVESTMENT
Owners suite is a spacious 2 bedroom unit, plus 6 rentals, close-in on lovely quiet street. Beautiful flower garden grounds; immaculate condition — inside and out. Deserves your attention, for full particulars on this $59,900 property please call: EDNA VLIET or ROY GOULD at 598-3344 anytime.

PROSPECT LAKE AREA
.98 ACRES $69,900
Excellent value here! Modern rancher featuring five bedrooms with master ensuite plus walk-in closet. Third bathroom roughed in and ample space for rec room. Living room features raised hearth rock fireplace to the vaulted ceiling with warm cedar panelled decor. House is situated well back from the road offering seclusion and privacy on the high airy sundeck. Room for kids, horses, dogs and garden. To view call: MARKIE MUNN at 598-3344 anytime.

"COOPED UP"
There's no need to be in this 4 or 5 bedroom home situated on an exceptionally large lot. Rumpus room, family size deck. Please don't ask for drive by, you can't imagine the room inside. To view call: MARJ NAPPER or KEN PORTER at 598-3344 anytime.

250 HOUSES FOR SALE

**JACK MEARS OAK BAY REALTY LTD.**

"The Professional People"

Coast to Coast Real Estate Service

2194 OAK BAY 598-3321
3618 SHELBOURNE 598-3344

WATERFRONT $55,500
Just listed, a beautiful 90 ft. waterfront property just a few miles north of Qualicum Beach. Cozy compact home with large combination living and dining room and a beautiful unobstructed view of the ocean. Two or three bedrooms and a dandy guest house to accommodate your friends. On city water, all electric heat, great fishing country and a grand place to live. Please call: BARBARA BOLLI at 598-3344 anytime.

BEAUTIFUL GORGE VICINITY
A very easy up-keep 2 bedroom non basement bungalow, attached garage and good gardening lot. Hospitable living room with fireplace and cosy dining ell. Owners to be leaving country very soon and would like you to view this well planned home, priced at $39,900 with RUBY REID at 598-3344 anytime.

NEW ON THE MARKET AND IMMACULATE!
This lovely 2 bedroom home in the Gorge — Tillicum area has been completely redecorated and fully modernized. Feature wall in living room, w-w modern kitchen, 2 good sized bedrooms w-w, plumbed for washer, good storage area in basement. This is a very good buy at the asking price of $36,900 with good 9½% mortgage available. Vendor is transferred to Vancouver and requires a quick sale. For viewing call: RUBY REID or C. WONNENBERG at 598-3344 anytime.

LOW LOW PRICE
The asking price of $34,900 is not out of line on this older, but sound 2 bedroom, full basement home in Oak Bay near the hospital. The vendor is buying a new home and will look at all reasonable offers. All realtors please note. Call: C. WONNENBERG or F. WILLS at 598-3344 anytime. MLS 7584.

OAK BAY BORDER — $54,900.
You must see inside to appreciate this large, large, family home located in a very desirable area of Victoria. The tastefully decorated main floor boasts living and dining rooms, den, a large modern style kitchen and spacious family room leading to the huge carport. Upstairs, three bedrooms and second bathroom, with lots of storage space. Full basement and double carport, vegetable garden and fruit trees complete the picture. To view please call: DENNIS BERRY at 598-3344 anytime.

UP and DOWN DUPLEX
$33,900
Nicely renovated revenue property in an industrially zoned area of town. 2 bedroom suite down and 1 bedroom suite up. Separate entrances, meters and hot water. For further information please call: DENNIS BERRY at 598-3344 anytime.

D. F. HANLEY AGENCIES LTD.
3293 DOUGLAS ST. 385-7761
OR
3021 SHAKESPEARE ST. 388-4294

YOU'LL COME YOU'LL SEE YOU'LL BUY
This charming 2-bedrm., older home with a complete in-law suite in the basement. Nestled amongst shrubs, it has a fully fenced backyard, complete with vegetable garden. The main floor features a 9x14 dining room with built-in cabinet, a 12x13 kitchen, and 12.5x20 living room with a brick fireplace. The owner has bought and we need quick action, so make us an offer on the asking price of $37,500. New MLS. For appointment to view, phone:
GEORGE HESS
385-7761 (24 hrs.) 477-4467 (Res.)

D.F.H.

TOWN and COUNTRY BUNGALOW
$31,500
2-Bedrm., no bsmt. stucco bungalow. Located close to shops, transportation and town. Lot size 50x112. Taxes: $311.63. This home is vacant. New MLS. To view, call:
DAVE DAND
385-7761 (24 hrs.) 652-3082 (Res.)

D.F.H.

VALUE PLUS LOCATION
Here's a large 2 bedroom full basement home in a good location. Living room with fireplace, housewife size kitchen, 4 pce. bathroom and a finished rec room and a 2 pce. Phone now on the price of $45,900.
388-4294 LORNE D. BARR 598-8434

D. F. H.

New 3-Bdrm. Home COLWOOD AREA TRY $5,000 Down

IMMEDIATE POSSESSION
Beautiful new 3-bdr. home located on treed lot. En suite off master bedroom, wall-to-wall throughout. Full basement. Enjoy low taxes and country living. H. Mitchell 479-4818 or Island Homes Ltd. 386-7545.

OAK BAY
Charming 2-BR, full basement home on quiet street, newly painted inside and out so not a thing for you to do. New w-w in living room, dining rm., and halls. Very secluded backyard. Asking $59,900. For further information and to view contact:
CAM BAXTER OR JOHN BARTON ISLAND HOMES LTD.
386-7545 (24 HRS.)

BEAUTIFULLY DECORATED 3-bedroom home with 1-bedroom in-law suite, 30' living room, dining room, bright, modern kitchen with sliding doors to 24'x15' sundeck, stucco exterior, carport, fenced garden with fruit trees. Room for further development in full basement. Very handy for schools and shopping. Asking $46,900. 598-7691.

IMMEDIATE POSSESSION
By owner, 2930 Dysart Rd. High Gorge area. Open House, 2-4 p.m. Completely updated and beautifully redecorated, inside and out. Wall-to-wall carpet throughout, fireplace, dining room, 2 bedrooms, easy care yard. 77'x99'. Large private sundeck. $41,900. 598-7541 or 592-7685.

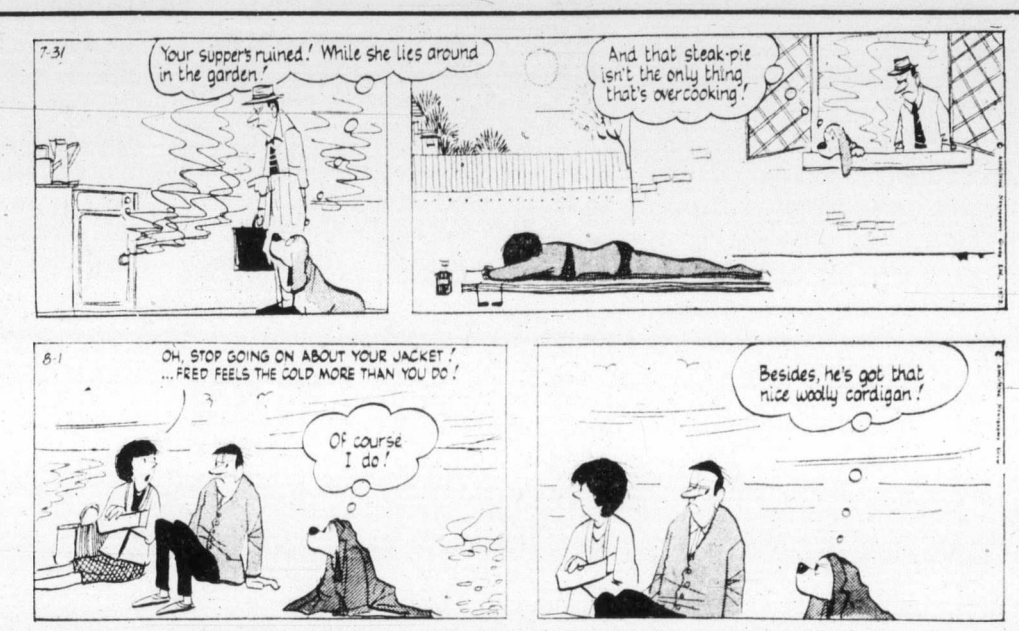


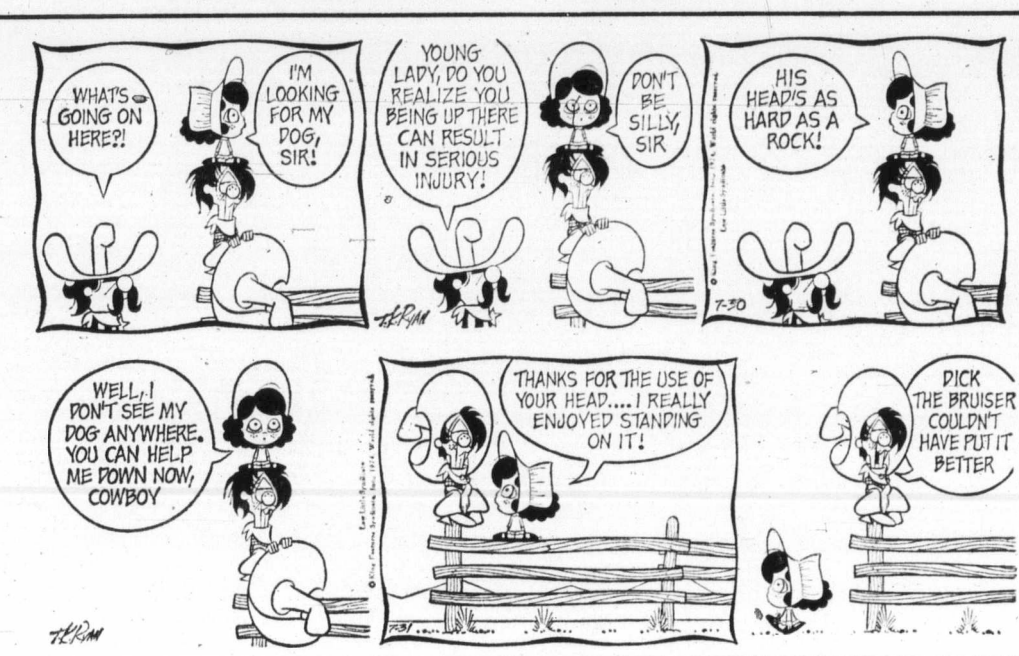


250 HOUSES FOR SALE

CHARMAN PACIFIC REALTY LTD.
608 Broughton St.

OPEN HOUSE
WED., 2-5 P.M.
1622 EARLE ST.
1020 Tillicum Rd.
Beautiful quiet street, close to shopping, sea, buses, etc. Approx. 1,400 sq. ft. on Main. Spacious living room, with fireplace, dining room, hardwood floors throughout; elec. kitchen with eating area Sun deck, 4 pce. bath and extra down. Rumpus room, laundry, workshop. Omatic. Drive-in garage. Must be sold — Open to Offers — hurry while this lasts! Full Price $53,500.
DORIS ADAMS
385-9765 658-8105

HOMES-HOMES
We proudly offer for sale homes in Gordon Head, close to Elementary High School and the University. All have three bedrooms and one and one-half bathrooms, high and well arranged basements for future development. Many features in all homes.
N.H.A. Mortgages of $30,300 at 9¾ pct. interest, $265.95 to as low as $255.95 int., principal. Homes also qualify for B.C. Gov't. 2nd mortgages of $2,000 at 8¾ pct. at $41 per month P.I. Drive by 1800 block Feltham Road and Fairhurst subdivision in Gordon Head.
KASAPI CONSTRUCTION CO. LTD.
538 Dupplin Road 386-6191

ROCKHEIGHTS WITH VIEW. 4 BEDROOMS PLUS FAMILY ROOM. $75,000. NO AGENTS. PHONE 385-5409.

FOR SALE, BY OWNER, HIGH location, 2 bedrooms, full basement home, drive-in garage, living room with fireplace, large bright kitchen with eating area, finished room in basement, O.O.M. heating, $36,900. Phone 385-7116. No agents please.

BY OWNER, COMPLETELY renovated cosy, 2-bedroom, full-basement home Sundeck, double carport and nice new fireplace, etc. Must be seen to be appreciated. $35,900. 382-1005 or drive by 412 Obed Ave.

T. L. MANN and ASSOCIATES LTD.
1820 OAK BAY AVE. 598-5144

250 HOUSES FOR SALE

A. BERNARD and CO. LTD.
655 FORT ST. 384-9335

GORDON HEAD WATERFRONT
Don't miss this opportunity to own exceptional property with outstanding view over Haro Strait. This two bedroom plus family room home (1860 sq. ft.) is immaculate. Living room (28x18) — a room ideally suited for entertainment. The cheery dining room is guest size. Both have quality carpeting and view over the colorful garden and ocean. Bedrooms and family room are carpeted. Bright spacious kitchen has eating area. All of this on an easy care ½ acre lot with many shrubs and trees. Price includes stove, refrigerator, washer, dryer and dishwasher. Immediate possession possible.
Move in right away. No need to bring your paintbrush. This home is spotless! (MLS 8107).
$117,000
W. E. (WIL) WILSON
384-9335 477-4328

4 BEDROOMS
(LAKE HILL-QUADRA AREA)
Attractive large family home in popular Lake Hill district and close to Reynolds and Cloverdale schools. 1196 sq. ft. on main floor consisting of large living room, separate guest size dining room, spacious and bright Crestwood kitchen, 4-pce. bathroom and 2 bedrooms on main floor, plus 2 large mahogany panelled bedrooms up. Large sundeck and attractive landscaped rockery and lawns at rear and full fenced for children. (MLS 8436). Priced to sell at:
$49,900
MR. BELCHER
384-9335 382-2648 Res.

SAANICHTON
New custom built quality home, on legal ½ acre landscaped corner. Full concrete basement 3 BR. on main, 1 down, 1½ bth, w.w. carpet. Large kitchen with dining area. Floor-to-ceiling slate fireplace. Oil heat, double carport, close to transportation. Many practical features, must be seen to appreciate. Asking $74,000.00
No agent please — 656-4358

TOPAZ
A large family home in excellent condition contains 4 bedrms., LR., dining room, large kitchen, good basement, separate garage. For details and viewing please call Grant MacFarlane, 386-3585 res. 479-8528, Victoria Realty Ltd.

OAK BAY
Estate Sale, older character home, corner lot, by owner, reasonably priced at $38,900. 2313 Cranmore Rd. Phone 592-6481, 478-2298.

SMALL HOUSE FOR SALE
To be moved off present property. Inquire at 2668 Sooke Rd., Victoria.

250 HOUSES FOR SALE

Byron Price And Associates Ltd.
804 BROUGHTON ST. 385-2458

GORGE — $42,900
You will enjoy seeing this modern home located in the popular Gorge area. Full high basement with recreation room developed. New wall-to-wall carpets. Through hall design. Two bedrooms on main floor. A bright young home to suit the taste of the modern buyer. Byron Price and Assoc., 385-2458 (anytime), Leila Ryan, 384-3355.

IMMACULATE 8-YEAR-OLD HOME WITH 3 LGE. BEDROOMS PLUS 2 BEDRMS SUITE FOR REVENUE!
WHAT A CHANCE TO OWN A BEAUTIFUL HOME WITH A BONUS OF A LARGE 5 RM. SUITE. IMAGINE THE RENTAL WILL PAY TOWARDS OWNING THIS HOME. HAS LARGE LIVING ROOM, PUMICE STONE F.P. GUEST SIZE DINING RM. FAMILY KITCHEN WITH EATING AREA, 3 LARGE BEDRMS. 4 PCE. VANITY BATHRM. WALL TO WALL CARPETS OVER OAK HARDWOOD THROUGHOUT! PROFESSIONALLY FINISHED. SUITE IN FULL HIGH BASEMENT CONTAINS LGE. LIVING R. LGE. ELECTRIC KITCHEN, 2 BEDROOMS, 3-PC BATHROOM AND UTILITY RM. ALSO LOTS OF EXTRAS: SEPARATE GARAGE, PATIO, FRUIT TREES FENCED LOT AND CLOSE TO WOOLCO, SCHOOLS, ETC. FULL PRICE $62,500.00. CLEAR TITLE, AND ONLY 10½ PER CENT MORTGAGE AVAILABLE — TO BE CARRIED BY VENDOR.
PHONE VICTOR WONG
385-2458 OR 479-6569

GORDON HEAD
Immediate occupancy. A well built beautifully kept modern 3-bedroom home, with full basement, drive-in garage and sundeck, basement has 2 more developed bedrooms, and rumpus area, backyard is fully fenced with lawn garden area and fruit trees, front has shrubs and rose bushes, close to all shopping, transportation and all schools, drive by 1695 Sheridan, look around and phone if interested 598-3432 before 7 P.M. $49,800.

BRAND NEW SIX ROOM, NO-step bungalow of 1655 sq. ft. All spacious rooms, two full baths, basement planned for rumpus room, guest bedroom and third bathroom. Sundeck plus patio. Attached garage, extra parking, many extras, partial landscaping included. Quiet treed area amongst quality homes. Close to bus and all levels of school. Full price $59,800. Call 592-0927.

BY OWNER: 4 YEAR OLD 3 bedroom home, close in on quiet street. Rec room and ½ bath developed in lower level. Existing CMHC. Mortgage of $17,400 at 8½%. Full asking price of $47,500. Included re matching green stove and fridge, area rugs over hardwood, and drapes. For appointment to view, phone 479-8059.

BARGAIN MUST BE SOLD
Large 4 bedroom home, living-room, dining room, modern kitchen, plus in-law suite, completely renovated. Close to shopping centre, schools and park. Nicely landscaped, $39,500. 386-3756.

250 HOUSES FOR SALE

OPEN HOUSE NEW HOMES
Weekdays 6 p.m.-8:30 p.m. Sat. and Sun. 1 p.m.-4 p.m. Situated directly behind the Royal Colwood Golf Course. Turn right at Colwood Corners to Goldstream Avenue, then left onto Millstream Rd. Display home, others under construction
Dollar for Dollar
Your Best Buy
For as little as $7,625 down you can own a quality built, professionally designed 3 Br. Home of your own.
RIDLEY BROS.
DEVELOPMENT CO. LTD.
478-1721 Eves. 477-9672

PANE DEVELOPMENTS 383-0222
6 NEW HOMES
GORDON HEAD
FROM $52,900 TO $60,900
10½ per cent FINANCING
bedrooms, built-in dishwasher, w-w carpeting throughout. Full basements, paved driveways. These will definitely be the last homes at this price. Phone 592-2449.

ESQUIMALT
For sale by owner, bright 2-bedroom, full basement stucco home, in good repair. Duroid roof and drive-in garage. Large living room with fireplace, separate dining room, both with hardwood floors, large kitchen with eating area and 4-piece bath on main floor. Basement contains fireproof garage, 1-piece washroom, laundry areas, L-shaped family rec. room. Concrete patio across rear of house. Close to schools, churches, arena, bus and shopping, early possession. Asking $43,900. No agents please, 382-6008.

OPEN HOUSE
1:30 - 4:00 P.M.
SAT. AND SUN.
7633 and 7645 Wallace Drive, 10¼ per cent financing. Asking prices $55,000 and $56,000. 658-8562 or 658-8259.

250 HOUSES FOR SALE

Investors
SYNDICATE REALTY LIMITED
620 Broughton St. 386-7721
For prompt and efficient service, consult with our real estate staff (24 hours).

2 BDRMS. OR 4????
$39,500
Use whatever number you wish as 2 bedrms upstairs with enclosed stairway. Kitchen newly done. Good basement. For further information, call Dianne Large, 386-7721 or 383-8307.

BEAUTIFULLY KEPT
2-Bedroom basement bungalow, manicured grounds. $42,500. Vacant for immediate possession in area of similar homes. For viewing anytime, call Dianne Large at 386-7721 or 383-8307 anytime.

BRAND NEW
3 bedrooms, full basement, Gordon Head area. Clear title, also good mortgage available. Call A'MNON at 386-7721.

1 Triplex— central location. 2-1 bedroom; 1-2 Bedroom. Grossing $500. Asking $49,500.
2 2 Bedroom cottage. Vic West — rented $230 per month. Asking $25,000.
3 4 Bedroom House — Quadra-Hillside. Older-good shape. Asking $39,500.
For information on the above properties, please call J. H. Whalen, 386-7721 or 382-7975.

NEW HOMES
Dollar for Dollar
Your BEST Buy
Let us show YOU how YOU can own a quality built, professionally designed 3-br. house for as little as $7,625 down.
RIDLEY BROS.
DEVELOPMENT CO. LTD.
Call 478-1721 or
Eves. 477-9672
for appointment to view.

OPEN HOUSE, SATURDAY AND Sunday, 12-4 p.m. Brand new by builder, 3 bedrooms, large bathroom, wall-to-wall shag, fireplace to ceiling, sundeck off dining-room, over ½ acre, overlooks ocean, located on cul-de-sac in the Whiffen Spit subdivision, $51,500, Sooke. 656-4765, 656-5388.

250 HOUSES FOR SALE

National Trust
SINCE 1898

COLWOOD
Spacious 3-bedroom, full basement home in this popular residential area. 1,260 sq. ft., main floor area plus full lower level which may be further developed. Attractive floor plan with separate dining room and sundeck off kitchen. Living room has fireplace, master additional bathroom. Fenced and landscaped level lot with decorative shrubs and fruit trees. Price $51,900.
KELLY NEMETH
386-2961 477-4641

OPEN HOUSE
4334 NORTHRIDGE CRESCENT
THURS. 7:00 to 9:00 P.M.
Exclusive, residential area in park-like setting. You'll enjoy family living in this quality built professionally and tastefully decorated three-bedroom home. Carpeted living and dining room enjoy the character and charm of a truly unique fireplace. Every mother would be thrilled with the kitchen. Master bedroom has ensuite. Full basement with a rumpus room and another fireplace — plus a billiard room. Many more custom features. NOTE — Assume a relatively large mortgage at only 8¾% interest rate. Asking $64,900. ML 8268.
SYL SHUMKA
386-2961 385-7373

OPEN HOUSE
JOHN DEAN PARK
1956 SANDOVER CRES.
FRI. & SAT. 2:00 to 4:30
Twenty minutes to your dream home. Imagine yourself living in this well planned custom quality built four-bedroom home on a ¾-acre lot, sunken living room, raised hearth rock fireplace, separate formal dining room. A kitchen where the whole family can sit down and eat together. 2½ bathrooms. Truly developed rumpus room with wet bar. Plus a carpeted 24x13 games room. Double drive-in garage. Low, low taxes. View of mountains and the rolling green country side. ML 8513. Asking $84,900.
SYL SHUMKA
386-2961 385-7373

FOUR BEDROOM FAMILY HOME
Excellent buy for $38,900. Living room, large family kitchen, separate dining room. Utility room and storage. Close to all anemities. Just listed.
SYL SHUMKA
386-2961 385-7373

VICTORIA REALTY LTD.
386-3585

LAKEHILL BRAND NEW
Quality built, centrally located, level entry, three-bedroom, full basement home on a heavily treed, 80x122 lot just waiting for your selection of colors, cabinets and carpets. Unique old brick corner fireplace in the attic free living room, brightened by sliding glass door to the wrap around sundeck. Formal dining area affords a panoramic view. Step saving kitchen and eating area has the same view. 3 spacious bedrooms on the main, master features walk-in closet and en-suite. Room galore in high basement for future development, including R1 plumbing. Attached double carport and plenty of extra parking for that boat or camper. Cross town bus stops across the street and it's minutes away from just about everything. Couldn't be duplicated at $54,900. Exclusive with Jack Kennish, 386-3585, res. 479-3061.

GLEN LAKE
3 BEDROOMS — 2 BATHS
Brand new and ready for occupancy. Exceptionally well built, attractive home. Cathedral entrance thru to the excellent floor plan. Lovely bright spacious living room with a feature fireplace set against rich panelling. "L" dining rm, stunning kitchen that will only be found in the more expensive home, with rich wood cabinets. 3 good bedrms, master en-suite, full basement, dr-in garage, roughed in for 3rd bath, rec. room, and 4th bedrm, plumbed for W and D. Only $51,500. Call Morris Lund, 386-3585, anytime.

CENTRAL SAANICH
3 BEDROOMS — 2 BATHS
10% MTGE.
Very attractive, brand new Tudor style home on a large lot, on sewer and underground wiring, on a quiet cul-de-sac. Finished in approximately 10 days, choose your own color in carpets and lines. Cathedral entrance to enchanting living room with a generous California stone F.C fireplace, feature panelled wall that runs through to "L" dining room. Kitchen with rich wood cabinets and spacious dinette area, 3 excellent bedrooms, master ensuite. Daylight basement planned for future development, roughed-in 2nd bathroom, rec. room and 4th bedroom. Double CP. Terrific financing — $22,000 first with low mtge rate of 10% at $395 p.m. P and I. good second of $5,000 available to qualified purchaser. Morris Lund, 386-2686.

Bayshore realty ltd.
512 Fort St./388-6424

$59,500
CORDOVA BAY
Only 2 years in age, close to beach on a quiet street with ocean and Mount Baker views. 1350 sq. ft. on main with basement that is partially developed and offers excellent further potential. Carpeted with Propylon and "shag," wall paper accents, three bedrooms, large kitchen, three patio doors to wrap around sundeck, raised hearth corner fireplace between living room and dining room. Low first mortgage interest rate. $59,500. ML 8118.
BRENT D. EWING
388-6424 Res. 658-5661

PRICE REDUCTION
3-bedroom condominium-townhouse. 2 baths, living room, dining room, separate family and rumpus room, storage and part basement. 2 balconies and patio area. Vanity in master bedroom. Exceptional value at only $39,900. MLS 8187.
WILF COTTON
Bus. 388-6424 Res. 479-3876

ROCKLAND
$89,500
Secluded 1,400 sq. ft. home on a quiet lane. Delightful rock garden and patio with total privacy. Sundeck which affords views of the straits. Completed lower level with family room and possible 2 more bedrooms. Within 5 minutes from downtown vet in one of Victoria's best residential areas. G. Weston, British American Realty Ltd. 385-1431.

250 HOUSES FOR SALE

Whyte & Gower
Oak Bay Properties Ltd.
2227 Oak Bay Ave.
592-2407

TEN MILE POINT SEA VIEW
$108,500
Situated on a large and beautifully landscaped lot, this spacious four bedroom home lends itself to gracious living. Large patios front and rear and seaview over Cadboro Bay. For appointment to view call ALEC GOWER 592-2407.

CEDARHILL ROAD
5 BEDROOMS
CLOSE TO SCHOOL
An absolutely immaculate home situated on a large lot. A lot of remodelling and redecoration has made this home one of the outstanding family homes in this desirable area. If you have a large family or in-laws with you, be sure to see this. Priced with good terms at $49,900. ART BEDFORD, 592-2407 or res. 592-2090.

A REAL FAMILY HOME
4 BEDROOMS
FAIRFIELD
Come and see this spacious family home and make an offer on the asking price of $47,500. Living room with fireplace, family sized kitchen, 1 bdrm. and bthrm. on main floor, 3 large bdrms. and bath up. Act now and be settled before school re-opens. Call GLADYS MILLER 592-2407 or Res. 598-7936.

OLYMPIC VIEW
5 BDRMS. GORDON HEAD
On a cul-de-sac you will find this first time offered quality built home. 1 month old with beautiful mountain views. Large living-dining room with striking corner brick fireplace. Good sized kitchen with eating area. 4-pce vanity bath and en suite off master bdrm. Wall to wall throughout. Sundeck off dining room, master bedroom and kitchen. Large entrance hall on ground level with 2 bdrms., rec room with fireplace, roughed-in bthrm plus laundry room. Be the first to let me show you this lovely home, offered at $63,900. Call GLADYS MILLER 592-2407 or 598-7936.

TOWN AND COUNTRY REALTY
3617 DOUGLAS STREET
382-7276

PRIVACY COMPLETE
Your own full acre with tall trees and nature at its best. The "A" frame 2-bedroom hide-a-way is immaculate and ideal for the setting and ocean view. This little bit of perfection is only 35 minutes from Victoria and get this, only $39,900. Call Allan Klenman for your appointment to view. 382-7276 TOWN AND COUNTRY REALTY LTD.

COZY 2 BEDROOM
Ideal for retirement with lots of room for vegetable garden (55x162). This is a white stucco cottage (no basement — no steps) electric kitchen with range and fridge included. Liv. room with fireplace, separate T.V. room or den, utility including washer and dryer. Furnaceroom, HOTWATER heat for real comfort, with space for workshop. Full price $38,500

Drive by 919 Caledonia
Recently renovated throughout. 4-bedroom home. Close to schools, park, Crystal pool and walking distance to downtown. Wall-to-wall carpeting, auto-oil furnace. Large living room and large dining room, plus kitchen, 4-pce. bathroom. Good deep lot, fenced. Price $41,000 with $9,000 down payment, balance by agreement for Sale. Open to offers. Salesman Doug Dowsley ML 8323. Town and Country Realty Ltd., 382-7276.

$35,500
Completely renovated 3-bedroom 4 piece bath, living-dining room, kitchen with eating area. Large workshop and separate garage on one acre of parklike property. Year-round creek. 5 minutes west of Duncan. 743-5698.

Hucker Const.
OPEN HOUSE
Weekdays 6 p.m. - 8:30 p.m.
Sat. and Sun. 1 p.m. - 4 p.m.
Immediate Possession
8 new 3 bedroom homes, all with 1½ baths, w-w carpets, sundecks, carports, R.1. plumbing, most have provision for future fireplace in full basements, situated on treed lots priced from $48,900.
Drive out Sooke Rd. to Happy Valley Rd. turn left to 2nd on left Walfred Rd., right on Weaver Place. Mortgage money available. Phone H. Blake of Hucker Const. Ltd. Off. 382-9212. Res. 383-4372.

MOUNT TOLMIE
6 Years old
3 Bedrooms
This modern 3 bedroom stucco bungalow has just about everything needed for gracious living. Through hall, large living room with brick fireplace. Full dining room, large cabinet kitchen with all facilities and full dinng area, entering onto a wrap around sundeck.
Three good bedrooms and 4-piece vanity bathroom.
Full high basement with 2 piece bath, finished rec room, plus workshop. Landscaped lot, whole house and grounds in top condition. 6¾% mortgage. Nice area
See this now at the full price of $57,500.00 Call JOHN JAMES at 386-2437 anytime.
PACIFIC STRATA SERVICES LTD.

VIEW TO MT. TOLMIE
This 19 year old, 3 bedroom split level home in the Doncaster area awaits your inspection and approval. L-shaped living-dining room, corner fireplace, a large bright kitchen and ½ FHC basement are a few features. The large 63.5x125 ft lot is delightful and secluded being fenced and treed PLUS patio and pond. Asking $49,500 exclusively — offers invited. Call TOM BREITER at British American Realty Ltd. 385-1431 or 386-0116.

1445 ARLINGTON PLACE
OPEN HOUSE
FRI. and SAT.: 1:30-4:30
Turn left at Parkside off Cedar Hill Road to view this split-level 3 bedroom home on a large lot in a fine residential area on a cul-de-sac street. Price $55,500. For prior appointment to view phone 592-3920 or 386-6552.
F. C. HULLY
REAL ESTATE
620 View

EXECUTIVE HOME
DIRECT FROM BUILDER
Split level elegance in Arbutus tree setting. 3 bedroom, 2½ baths, family room and den. 2,000 sq. ft., finished. Gordon Head area. Price $71,500. 658-8785, 382-1280.

SIDNEY
Direct from builder. 2 bedrooms, wall-to-wall carpet throughout. With carport, heavy insulation, thermal windows. Full price, $39,500. For further information phone Mike, 656-4066 or Vic, 656-4003.

CITY OCEANFRONT HOME
BY OWNER
Choice residential area, 3 bdrm., 1½ bathrm., hot water heat, full basement, garage, lot 70x160. Beach. Close to all conveniences. $68,500. Phone 477-4240.

HOUSE FOR SALE BY OWNER. Marigold area. 2 bedrooms with 3rd and rec room in full basement. $41,900. No agents please. 479-6496, 479-6496.

2-BEDROOM HOUSE ON LARGE lot. 479-3526 or 478-8402.

250 HOUSES FOR SALE

**JACK MEARS OAK BAY REALTY LTD.**

"The Professional People"

Coast to Coast Real Estate Service

2194 OAK BAY 598-3321
3618 SHELBOURNE 598-3344

OPEN HOUSE
1009 Westport Place
Thurs. and Fri.
1:00 to 3:00
You will enjoy viewing this immaculate family home. Featuring large living room with unique fireplace, separate dining room, kitchen with built in dishwasher and eating area. Sliding doors to sundeck. Three bedrooms master ensuite. Basement partly developed with roughed-in rec room fourth bedroom and workshop. Lovely landscaped fenced lot. Asking $59,000 MLS. Please call EDNA RAYMOND at 598-3321 or 477-8932.

OPEN HOUSE
Sat. Aug. 10th
1:00 to 4:30
1852 FERN
1300 square feet all on one floor plus part basement with drive-in garage. Utilities. Older home freshly painted inside, new roof. Separate large living room and dining room both with fireplace, 2 large bedrooms, den or third bedroom. Extra large fenced in lot. A must to see inside. For earlier viewing or information please call: RUTH BENNETT at 598-3321.

OPEN HOUSE
1064 Marigold — Saanich
Thurs., Aug. 8th
7-9 p.m.
$45,500 this spacious older family home is full of character and has been carefully updated. The living room and dining room each have fireplaces, beams and wall to wall carpet. 3 large bedrooms. Convenient kitchen with eating area. A large sundeck leads off the kitchen and overlooks our extensive rural view. The basement has been roughed-in with rec. room, extra bedroom, bathroom and laundry room etc. Close to five schools and four shopping centres. Good size lot contains many shrubs and fruit trees. Don't miss this excellent opportunity. To view please call: JOHN BARNES 598-3321 (24 hrs.)

OPEN HOUSE
7125 Wallace Drive
FRIDAY 6:00 — 9:00 p.m.
SATURDAY 1:00 — 5:00 P.M.
This brand new 3 bedroom home is now completed and is available to the purchaser at the old price and with 10 per cent financing. Be sure you see this one before you buy because these tremendous savings are passed on directly to you. For prior viewing call: C. WONNENBERG at 598-3344 anytime.

OPEN HOUSE
1940 HAULTAIN ST.
SAT. 1:00 — 4:00 P.M.
If you are seeking a 2 bedroom, no basement charmer, this could be it. 12 x 18 living room with fireplace; bright kitchen with eating area. Separate garage and fenced back yard. Immaculate condition. $35,000 Courtesy to all agents. For prior viewing call: ROY GOULD or EDNA VLIET at 598-3344 anytime.

OPEN HOUSE
912 COWICHAN ST.
THURS., FRI and SAT. 2-4 p.m.
Fairfield — Oak Bay border. Your opportunity to view this immaculate home in a most desirable area. Gracious living room, dining area; well planned step saving kitchen (built-in dishwasher and garburator); 3 bedrooms, large deck off dining room overlooking semi secluded rear yard. Full basement with in-law suite. From the well landscaped front yard and throughout — it is a pure delight. Realistically priced at $49,900. Courtesy to all agents. Call: ROY GOULD or EDNA VLIET at 598-3344 anytime.

OPEN HOUSE
1176 ROSLYN ST.
SAT. 1:30 — 4:30 P.M.
Ideal location close to all amentites. A spacious home in excellent condition with 3 bedrooms and two bathrooms plus plenty of room for further expansion in full height basement. Tastefully modernized kitchen and baathroom. Many other desirable features. Price $59,900. For prior viewing call KEN PORTER or MARI NAPPER at 598-3344 anytime.

OPEN HOUSE
1901 SHOTBOLT RD.
SAT. 1:30 — 4:30 P.M.
Delightful no step home on artistically landscaped lot. Centre hall gives access to 2 spacious bedrooms. Separate dining room and kitchen. Comfortable living room has large open fireplace and wall size window. See this fine home in the Gonzales area. $47,500 Call BILL RICHARDS AT 598-3344 ANYTIME. MLS 8163.

COLWOOD CUL DE SAC
$49,900
Four year old home in Country setting. Large lot with green house, aviary and attached shed. Beautiful stone fireplace in living room. Bright dining room and den, office, workship, plus utilities. For further information and viewing please call: RUTH BENNETT 598-3321.

OAK BAY — WILLOWS AREA
Here is your introduction to good neighbors. Immaculate stucco bungalow. 2 good sized bedrooms. Spacious bright living room with fireplace. Separate dining room. Utility room on main floor. Hot water heating. Part basement with drive-in garage. Easy care garden. Close to all amenities. Price of $50,000 includes appliances and numerous other goodies. To view call: FRED MORGAN at 598-3321 (24 hrs.)

ON YOUR MARKS — READY!!!
I am taking names to show a fine older home which is being completely finely updated. It has four large bedrooms. A really lovely living room and a large modern kitchen. Good value at $48,900. As soon as completed I'll show. Be ready for school in Fairfield. Call URSULA E. S. La LONDE at 598-3344 anytime.

JUST OFF ROCKLAND
A commendable 3-bedroom home in a eminent area. Dramatic views of Olympics and Straits of Juan de Fuca from in-line living room, dining area. Matured landscaping with featured patios on pleasant non-thru street and would you believe, walking distance to town! Asking $79,800. Your business is my pleasure, phone today — RUBY REID at 598-3344 anytime.

SIDNEY
2 BEDROOM TOWNHOUSE
Priced at $34,500 includes appliances, wall to wall in living room and bedrooms, private patio, 2 car parking and low taxes. To view call: ELEANOR RUSSEL at 598-3344 anytime.

WISE INVESTMENT
Owners suite is a spacious 2 bedroom unit, plus 6 rentals, close-in on lovely quiet street. Beautiful flower garden grounds; immaculate condition — inside and out. Deserves your attention, for full particulars on this $59,900 property please call: EDNA VLIET or ROY GOULD at 598-3344 anytime.

PROSPECT LAKE AREA
.98 ACRES $69,900
Excellent value here! Modern rancher featuring five bedrooms with master ensuite plus walk-in closet. Third bathroom roughed in and ample space for rec room. Living room features raised hearth rock fireplace to the vaulted ceiling with warm cedar panelled decor. House is situated well back from the road offering seclusion and privacy on the high airy sundeck. Room for kids, horses, dogs and garden. To view call: MARKIE MUNN at 598-3344 anytime.

"COOPED UP"
There's no need to be in this 4 or 5 bedroom home situated on an exceptionally large lot. Rumpus room, family size deck. Please don't ask for drive by, you can't imagine the room inside. To view call: MARJ NAPPER or KEN PORTER at 598-3344 anytime.

250 HOUSES FOR SALE

**JACK MEARS OAK BAY REALTY LTD.**

"The Professional People"

Coast to Coast Real Estate Service

2194 OAK BAY 598-3321
3618 SHELBOURNE 598-3344

WATERFRONT $55,500
Just listed, a beautiful 90 ft. waterfront property just a few miles north of Qualicum Beach. Cozy compact home with large combination living and dining room and a beautiful unobstructed view of the ocean. Two or three bedrooms and a dandy guest house to accommodate your friends. On city water, all electric heat, great fishing country and a grand place to live. Please call: BARBARA BOLLI at 598-3344 anytime.

BEAUTIFUL GORGE VICINITY
A very easy up-keep 2 bedroom non basement bungalow, attached garage and good gardening lot. Hospitable living room with fireplace and cosy dining ell. Owners to be leaving country very soon and would like you to view this well planned home, priced at $39,900 with RUBY REID at 598-3344 anytime.

NEW ON THE MARKET AND IMMACULATE!
This lovely 2 bedroom home in the Gorge — Tillicum area has been completely redecorated and fully modernized. Feature wall in living room, w-w modern kitchen, 2 good sized bedrooms w-w, plumbed for washer, good storage area in basement. This is a very good buy at the asking price of $36,900 with good 9½% mortgage available. Vendor is transferred to Vancouver and requires a quick sale. For viewing call: RUBY REID or C. WONNENBERG at 598-3344 anytime.

LOW LOW PRICE
The asking price of $34,900 is not out of line on this older, but sound 2 bedroom, full basement home in Oak Bay near the hospital. The vendor is buying a new home and will look at all reasonable offers. All realtors please note. Call: C. WONNENBERG or F. WILLS at 598-3344 anytime. MLS 7584.

OAK BAY BORDER — $54,900.
You must see inside to appreciate this large, large, family home located in a very desirable area of Victoria. The tastefully decorated main floor boasts living and dining rooms, den, a large modern style kitchen and spacious family room leading to the huge carport. Upstairs, three bedrooms and second bathroom, with lots of storage space. Full basement and double carport, vegetable garden and fruit trees complete the picture. To view please call: DENNIS BERRY at 598-3344 anytime.

UP and DOWN DUPLEX
$33,900
Nicely renovated revenue property in an industrially zoned area of town. 2 bedroom suite down and 1 bedroom suite up. Separate entrances, meters and hot water. For further information please call: DENNIS BERRY at 598-3344 anytime.

D. F. HANLEY AGENCIES LTD.
3293 DOUGLAS ST. 385-7761
OR
3021 SHAKESPEARE ST. 388-4294

YOU'LL COME YOU'LL SEE YOU'LL BUY
This charming 2-bedrm., older home with a complete in-law suite in the basement. Nestled amongst shrubs, it has a fully fenced backyard, complete with vegetable garden. The main floor features a 9x14 dining room with built-in cabinet, a 12x13 kitchen, and 12.5x20 living room with a brick fireplace. The owner has bought and we need quick action, so make us an offer on the asking price of $37,500. New MLS. For appointment to view, phone:
GEORGE HESS
385-7761 (24 hrs.) 477-4467 (Res.)
D.F.H.

TOWN and COUNTRY BUNGALOW
$31,500
2-Bedrm., no bsmt. stucco bungalow. Located close to shops, transportation and town. Lot size 50x112. Taxes: $311.63. This home is vacant. New MLS. To view, call:
DAVE DAND
385-7761 (24 hrs.) 652-3082 (Res.)
D.F.H.

VALUE PLUS LOCATION
Here's a large 2 bedroom full basement home in a good location. Living room with fireplace, housewife size kitchen, 4 pce. bathroom and a finished rec room and a 2 pce. Phone now on the price of $45,900.
388-4294 LORNE D. BARR 598-8434
D. F. H.

New 3-Bdrm. Home COLWOOD AREA TRY $5,000 Down
IMMEDIATE POSSESSION
Beautiful new 3-bdr. home located on treed lot. En suite off master bedroom, wall-to-wall throughout. Full basement. Enjoy low taxes and country living. H. Mitchell 479-4818 or Island Homes Ltd. 386-7545.

OAK BAY
Charming 2-BR, full basement home on quiet street, newly painted inside and out so not a thing for you to do. New w-w in living room, dining rm., and halls. Very secluded backyard. Asking $59,900. For further information and to view contact:
CAM BAXTER OR JOHN BARTON
ISLAND HOMES LTD.
386-7545 (24 HRS.)

BEAUTIFULLY DECORATED 3-bedroom home with 1-bedroom in-law suite, 30' living room, dining room, bright, modern kitchen with sliding doors to 24'x15' sundeck, stucco exterior, carport, fenced garden with fruit trees. Room for further development in full basement. Very handy for schools and shopping. Asking $46,000. 598-7691.

IMMEDIATE POSSESSION
By owner, 2930 Dysart Rd. High Gorge area. Open House, 2-4 p.m. Completely updated and beautifully redecorated, inside and out. Wall-to-wall carpet throughout, fireplace, dining room, 2 bedrooms, easy care yard. 77'x99'. Large private sundeck. $41,900. 598-7541 or 592-7685.

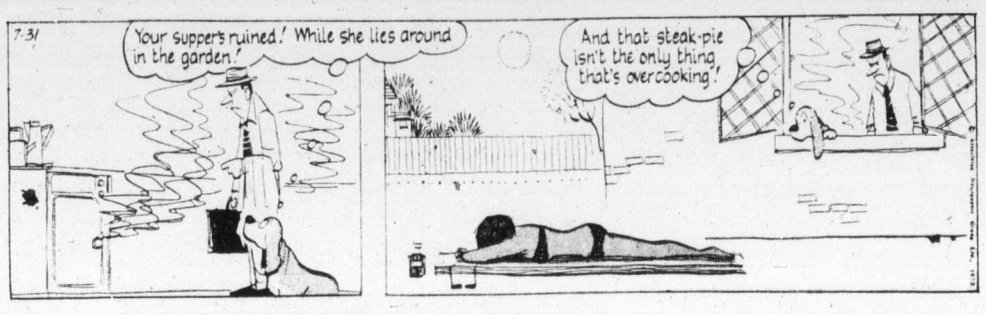

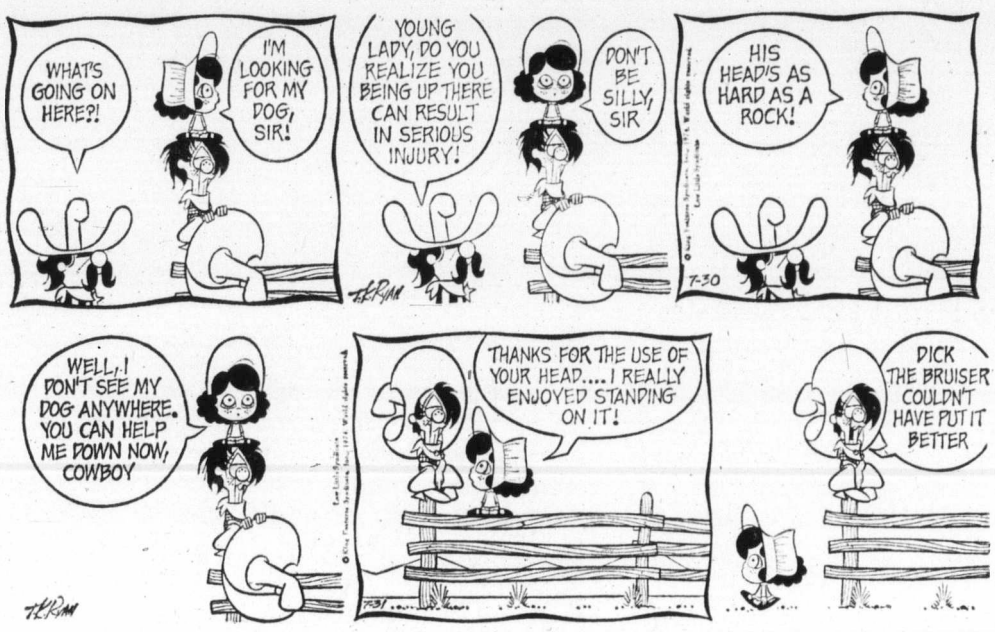


250 HOUSES FOR SALE

CHARMAN PACIFIC REALTY LTD.
608 Broughton St.

OPEN HOUSE
WED., 2-5 P.M.
1622 EARLE ST.
1020 Tillicum Rd.
Beautiful quiet street, close to shopping, sea, buses, etc. Approx. 1,400 sq. ft. on Main. Spacious living room, with fireplace, dining room, hardwood floors throughout; elec. kitchen with eating area Sun deck, 4 pce. bath and extra down. Rumpus room, laundry, workshop. Omatic. Drive-in garage. Must be sold — Open to Offers — hurry while this lasts! Full Price $53,500.
DORIS ADAMS
385-9765 658-8105

HOMES-HOMES
We proudly offer for sale homes in Gordon Head, close to Elementary High School and the University. All have three bedrooms and one and one-half bathrooms, high and well arranged basements for future development. Many features in all homes.
N.H.A. Mortgages of $30,300 at 9¾ pct. interest, $265.95 to as low as $255.95 int., principal. Homes also qualify for B.C. Gov't. 2nd mortgages of $2,000 at 8¾ pct. at $41 per month P.I. Drive by 1800 block Feltham Road and Fairhurst subdivision in Gordon Head.
KASAPI CONSTRUCTION CO. LTD.
538 Dupplin Road 386-6191

ROCKHEIGHTS WITH VIEW. 4 BEDROOMS PLUS FAMILY ROOM. $75,000. NO AGENTS. PHONE 385-5409.

FOR SALE, BY OWNER, HIGH location, 2 bedrooms, full basement home, drive-in garage, living room with fireplace, large bright kitchen with eating area, finished room in basement, O.O.M. heating. $36,900. Phone 385-7116. No agents please.

BY OWNER, COMPLETELY renovated cosy, 2-bedroom, full-basement home Sundeck, double carport and nice new fireplace, etc. Must be seen to be appreciated. $35,900. 382-1005 or drive by 412 Obed Ave.

T. L. MANN and ASSOCIATES LTD.
1820 OAK BAY AVE. 598-5144

250 HOUSES FOR SALE

FORT & BROAD
A. BERNARD and CO. LTD.
655 FORT ST. 384-9335

GORDON HEAD WATERFRONT
Don't miss this opportunity to own exceptional property with an outstanding view over Haro Strait. This two bedroom plus family room home (1860 sq. ft.) is immaculate. Living room (28x18) — a room ideally suited for entertainment. The cheery dining room is guest size. Both have quality carpeting and view over the colorful garden and ocean.
Bedrooms and family room are carpeted. Bright spacious kitchen has eating area. All of this on an easy care ½ acre lot with many shrubs and trees. Price includes stove, refrigerator, washer, dryer and dishwasher. Immediate possession possible.
Move in right away. No need to bring your paintbrush. This home is spotless! (MLS 8107).
$117,000
W. E. (WIL) WILSON
384-9335 477-4328

4 BEDROOMS
(LAKE HILL-QUADRA AREA)
Attractive large family home in popular Lake Hill district and close to Reynolds and Cloverdale schools. 1196 sq. ft. on main floor consisting of large living room, separate guest size dining room, spacious and bright Crestwood kitchen, 4-pce. bathroom and 2 bedrooms on main floor, plus 2 large mahogany panelled bedrooms up. Large sundeck and attractive landscaped rockery and lawns at rear and full fenced for children. (MLS 8436). Priced to sell at:
$49,900
MR. BELCHER
384-9335 382-2848 Res.

SAANICHTON
New custom built quality home, on legel ½ acre landscaped corner. Full concrete basement 3 BR. on main, 1 down, 1½ bth, w.w. carpet. Large kitchen with dining area. Floor-to-ceiling slate fireplace. Oil heat, double carport, close to transportation. Many practical features, must be seen to appreciate. Asking $74,000.00
No agent please — 656-4358

TOPAZ
A large family home in excellent condition contains 4 bedrms., LR., dining room, large kitchen, good basement, separate garage. For details and viewing please call Grant MacFarlane, 386-3585 res. 479-8528, Victoria Realty Ltd.

OAK BAY
Estate Sale, older character home, corner lot, by owner, reasonably priced at $38,900, 2313 Cranmore Rd. Phone 592-6481, 478-2298.

SMALL HOUSE FOR SALE
To be moved off present property. Inquire at 2668 Sooke Rd., Victoria.

250 HOUSES FOR SALE

Byron Price And Associates Ltd.
804 BROUGHTON ST. , 385-2458

GORGE — $42,900
You will enjoy seeing this modern home located in the popular Gorge area. Full high basement with recreation room developed. New wall-to-wall carpets. Through hall design. Two bedrooms on main floor. A bright young home to suit the taste of the modern buyer. Byron Price and Assoc., 385-2458 (anytime), Leila Ryan, 384-3355.

IMMACULATE
8-YEAR-OLD HOME
WITH 3 LGE. BEDROOMS PLUS 2 BEDRMS SUITE FOR REVENUE!
WHAT A CHANCE TO OWN A BEAUTIFUL HOME WITH A BONUS OF A LARGE 5 RM. SUITE. IMAGINE THE RENTAL WILL PAY TOWARDS OWNING THIS HOME, HAS LARGE LIVING ROOM, PUMICE STONE F.P. GUEST SIZE DINING RM. FAMILY KITCHEN WITH EATING AREA, 3 LARGE BEDRMS. 4 PCE. VANITY BATHRM. WALL TO WALL CARPETS OVER OAK HARDWOOD THROUGHOUT! PROFESSIONALLY FINISHED. SUITE IN FULL HIGH BASEMENT CONTAINS LGE. LIVING R. LGE. ELECTRIC KITCHEN, 2 BEDROOMS, 3-PC. BATHROOM AND UTILITY RM. ALSO LOTS OF EXTRAS: SEPARATE GARAGE, PATIO, FRUIT TREES, FENCED LOT AND CLOSE TO WOOLCO, SCHOOLS, ETC. FULL PRICE $62,500.00. CLEAR TITLE, AND ONLY 10½ PER CENT MORTGAGE AVAILABLE — TO BE CARRIED BY VENDOR.
PHONE VICTOR WONG
385-2458 OR 479-6569

GORDON HEAD
Immediate occupancy. A well built beautifully kept modern 3-bedroom home, with full basement, drive-in garage and sundeck, basement has 2 more developed bedrooms, and rumpus area, backyard is fully fenced with lawn garden area and fruit trees, front has shrubs and rose bushes, close to all shopping, transportation and all schools, drive by 1695 Sheridan, look around and phone if interested 598-3432 before 7 P.M. $49,800.

BRAND NEW SIX ROOM, NO-step bungalow of 1655 sq. ft. All spacious rooms, two full baths, basement planned for rumpus room, guest bedroom and third bathroom. Sundeck plus patio. Attached garage, extra parking, many extras, partial landscaping included. Quiet treed area amongst quality homes. Close to bus and all levels of school, Full price $59,800. Call 592-0927.

BY OWNER: 4 YEAR OLD 3 bedroom home, close in on quiet street. Rec room and ½ bath developed in lower level. Existing CMHC. Mortgage of $17,400 at 8½%. Full asking price of $47,500. Included re matching green stove and fridge, area rugs over hardwood, and drapes. For appointment to view, phone 479-8059.

BARGAIN MUST BE SOLD
Large 4 bedroom home, living-room, dining room, modern kitchen, plus in-law suite, completely renovated. Close to shopping centre, schools and park. Nicely landscaped, $39,500. 386-3756.

250 HOUSES FOR SALE

OPEN HOUSE
NEW HOMES
Weekdays 6 p.m.-8:30 p.m.
Sat. and Sun. 1 p.m.-4 p.m.
Situated directly behind the Royal Colwood Golf Courrse. Turn right at Colwood Corners to Goldstream Avenue, then left onto Millstream Rd. Display home, others under construction
Dollar for Dollar
Your Best Buy
For as little as $7,625 down you can own a quality built, professionally designed 3 Br. Home of your own.
RIDLEY BROS.
DEVELOPMENT CO. LTD.
478-1721 Eves. 477-9672

DANE DEVELOPMENTS 383-8222
6 NEW HOMES
GORDON HEAD
FROM $52,900 TO $60,900
10½ per cent FINANCING
bedrooms, built-in dishwasher, w-w carpeting throughout. Full basements, paved driveways. These will definitely be the last homes at this price. Phone 592-2449.

ESQUIMALT
For sale by owner, bright 2-bedroom, full basement stucco home, in good repair. Duroid roof and drive-in garage. Large living room with fireplace, separate dining room, both with hardwood floors, large kitchen with eating area and 4-piece bath on main floor. Basement contains fireproof garage, 1-piece washroom, laundry areas, L-shaped family rec. room. Concrete patio across rear of house. Close to schools, churches, arena, bus and shopping, early possession. Asking $43,900. No agents please, 382-6008.

OPEN HOUSE
1:30 - 4:00 P.M.
SAT. AND SUN.
7633 and 7645 Wallace Drive, 10¼ per cent financing. Asking prices $55,000 and $56,000. 658-8562 or 658-8259.

250 HOUSES FOR SALE

Investors
SYNDICATE REALTY LIMITED.
620 Broughton St. 386-7721
For prompt and efficient service, consult with our real estate staff. (24 hours).

2 BDRMS. OR 4????
$39,500
Use whatever number you wish as 2 bedrms upstairs with enclosed stairway. Kitchen newly done. Good basement. For further information, call Dianne Large, 386-7721 or 383-8307.

BEAUTIFULLY KEPT
2-Bedroom basement bungalow, manicured grounds. $42,500. Vacant for immediate possession in area of similar homes. For viewing anytime, call Dianne Large at 386-7721 or 383-8307 anytime.

BRAND NEW
3 bedrooms, full basement, Gordon Head area. Clear title, also good mortgage available. Call A'MNON at 386-7721.

1 Triplex— central location. 2-1 bedroom; 1-2 Bedroom. Grossing $500. Asking $49,500.
2 2 Bedroom cottage. Vic West — rented $230 per month. Asking $25,000.
3 4 Bedroom House — Quadra-Hillside. Older-good shape. Asking $39,500.
For information on the above properties, please call J. H. Whalen, 386-7721 or 382-7975.

NEW HOMES
Dollar for Dollar
Your BEST Buy
Let us show YOU how YOU can own a quality built, professionally designed 3-br. house for as little as $7,625 down.
RIDLEY BROS.
DEVELOPMENT CO. LTD.
Call 478-1721 or
Eves. 477-9672
for appointment to view.

OPEN HOUSE, SATURDAY AND Sunday, 12-4 p.m. Brand new by builder, 3 bedrooms, large bathroom, wall-to-wall shag, fireplace to ceiling, sundeck off dining-room, over ½ acre, overlooks ocean, located on cul-de-sac in the Whiffen. Spit subdivision, $51,500. Sooke. 656-4765, 656-5388.

250 HOUSES FOR SALE

National Trust
SINCE 1898

COLWOOD
Spacious 3-bedroom, full basement home in this popular residential area. 1,260 sq. ft., main floor area plus full lower level which may be further developed. Attractive floor plan with separate dining room and sundeck off kitchen. Living room has fireplace, master additional bathroom. Fenced and landscaped level lot with decorative shrubs and fruit trees. Price $51,900.
KELLY NEMETH
386-2961 477-4641

OPEN HOUSE
4334 NORTHRIDGE CRESCENT
THURS. 7:00 to 9:00 P.M.
Exclusive residential area in parklike setting. You'll enjoy family living in this quality built professionally and tastefully decorated three-bedroom home. Carpeted living and dining room enjoy the character and charm of a truly unique fireplace. Every mother would be thrilled with the kitchen. Master bedroom has ensuite. Full basement with a rumpus room and another fireplace — plus a billiard room. Many more custom features. NOTE — Assume a relatively large mortgage at only 8¾% interest rate. Asking $64,900. ML 8268.
SYL SHUMKA
386-2961 385-7373

OPEN HOUSE
JOHN DEAN PARK
1956 SANDOVER CRES.
FRI. & SAT. 2:00 to 4:30
Twenty minutes to your dream home. Imagine yourself living in this well planned custom quality built four-bedroom home on a ¾-acre lot, sunken living room, raised hearth rock fireplace, separate formal dining room. A kitchen where the whole family can sit down and eat together. 2½ bathrooms. Truly developed rumpus room with wet bar. Plus a carpeted 24x13 games room. Double drive-in garage. Low, low taxes. View of mountains and the rolling green country side. ML 8513. Asking $84,900.
SYL SHUMKA
386-2961 385-7373

FOUR BEDROOM FAMILY HOME
Excellent buy for $38,900. Living room, large family kitchen, separate dining room. Utility room and storage. Close to all amenities: Just listed.
SYL SHUMKA
386-2961 385-7373

VICTORIA REALTY LTD.
386-3585

LAKEHILL BRAND NEW
Quality built, centrally located, level entry, three-bedroom, full basement home on a heavily treed, 80x122 lot just waiting for your selection of colors, cabinets and carpets. Unique old brick corner fireplace in the traffic free living room, brightened by sliding glass door to the wrap around sundeck. Formal dining area affords a panoramic view. Step saving kitchen and eating area has the same view. 3 spacious bedrooms on the main, master features walk-in closet and en-suite. Room galore in high basement for future development, including R1 plumbing. Attached double carport and plenty of extra parking for that boat or camper. Cross town bus stops across the street and it's minutes away from just about everything. Couldn't be duplicated at $54,900. Exclusive with Jack Kennish, 386-3585, res. 479-3061.

GLEN LAKE
3 BEDROOMS — 2 BATHS
Brand new and ready for occupancy. Exceptionally well built, attractive home. Cathedral entrance thru to the excellent floor plan. Lovely bright spacious living room with a feature fireplace set against rich panelling. "L" dining rm, stunning kitchen that will only be found in the more expensive home, with rich wood cabinets, 3 good bedrms, master en-suite, full basement, dr-in garage, roughed in for 3rd bath, rec. room, and 4th bedrm, plumbed for W and D. Only $51,500. Call Morris Lund, 386-3585, anytime.

CENTRAL SAANICH
3 BEDROOMS — 2 BATHS
10% MTGE.
Very attractive, brand new Tudor style home on a large lot, on sewer and underground wiring, on a quiet cul-de-sac. Finished in approximately 10 days, choose your own color in carpets and linos. Cathedral entrance to enchanting living room with a generous California stone F.P. fireplace, feature panelled wall that runs through to "L" dining room. Kitchen with rich wood cabinets and spacious dinette area, 3 excellent bedrooms, master ensuite. Roughed basement planned for future development, including 3rd bathroom, rec. room and 4th bedroom. Double CP. Terrific financing — $22,000 first with low mtge rate of 10% at $295 p.m. P and I. Second second at $5,000 available to qualified purchaser. Morris Lund, 386-3585.

Bayshore realty ltd.
512 Fort St./388-6424

$59,500
CORDOVA BAY
Only 2 years in age, close to beach on a quiet street with ocean and Mount Baker views. 1350 sq. ft. on main with basement that is partially developed and offers excellent further potential. Carpeted with Propylon and "shag," wall paper accents, three bedrooms, large kitchen, three patio doors to wrap around sundeck, raised hearth corner fireplace between living room and dining room. Low first mortgage interest rate. $59,500. ML 8118.
BRENT D. EWING
388-6424 Res. 658-5661

PRICE REDUCTION
3-bedroom condominium-townhouse. 2 baths, living room, dining room, separate family and rumpus room, storage and part basement. 2 balconies and patio area. Vanity in master bedroom. Exceptional value at only $39,900. MLS 8187.
WILF COTTON
Bus. 388-6424 Res. 479-3876

ROCKLAND
$89,500
Secluded 1,400 sq. ft. home on a quiet lane. Delightful rock garden and patio with total privacy. Sundeck which affords views of the straits. Completed lower level with family room and possible 2 more bedrooms. Within 5 minutes from downtown yet in one of Victoria's best residential areas. G. Weston, British American Realty Ltd. 385-1431.

250 HOUSES FOR SALE

Whyte & Gower
Oak Bay Properties Ltd.
2227 Oak Bay Ave.
592-2407

TEN MILE POINT
SEA VIEW
$108,500
Situated on a large and beautifully landscaped lot, this spacious four bedroom home lends itself to gracious living. Large patios front and rear and seaview over Cadboro Bay. For appointment to view call ALEC GOWER 592-2407.

CEDARHILL ROAD
5 BEDROOMS
CLOSE TO SCHOOL
An absolutely immaculate home situated on a large lot. A lot of remodelling and redecoration has made this home one of the outstanding family homes in this desirable area. If you have a large family or in-laws with you, be sure to see this. Priced with good terms at $49,900. ART BEDFORD, 592-2407 or res. 592-2090.

A REAL FAMILY HOME
4 BEDROOMS
FAIRFIELD
Come and see this spacious family home and make an offer on the asking price of $47,500. Living room with fireplace, family sized kitchen, 1 bdrm, and bthrm. on main floor, 3 large bdrms. and bath up. Act now and be settled before school re-opens. Call GLADYS MILLER 592-2407 or Res. 598-7936.

OLYMPIC VIEW
5 BDRMS. GORDON HEAD
On a cul-de-sac you will find this first time offered quality built home. 1 month old with beautiful mountain views. Large living-dining room with striking corner brick fireplace. Good sized kitchen with eating area. 4-pce vanity bath and en suite off master bdrm. Wall to wall throughout. Sundeck off dining room, master bedroom and kitchen. Large entrance hall on ground level with 2 bdrms., rec room with fireplace, roughed-in bthrm plus laundry room. Be the first to let me show you this lovely home, offered at $63,900. Call GLADYS MILLER 592-2407 or 598-7936.

TOWN AND COUNTRY REALTY
3617 DOUGLAS STREET
382-7276

PRIVACY COMPLETE
Your own full acre with tall trees and nature at its best. The "A" frame 2-bedroom hide-a-way is immaculate and ideal for the setting and ocean view. This little bit of perfection is only 35 minutes from Victoria and get this, only $39,900. Call Allan Klenman for your appointment to view. 382-7276 TOWN AND COUNTRY REALTY LTD.

COZY 2 BEDROOM
Ideal for retirement with lots of room for vegetable garden (55x162). This is a white stucco cottage (no basement — no steps) electric kitchen, with range and fridge included. Liv. room with fireplace, separate T.V. room or den, utility including washer and dryer. Furnaceroom, HOTWATER heat for real comfort, with space for workshop. Full price $38,500

Drive by 919 Caledonia
Recently renovated throughout. 4-bedroom home. Close to schools, park, Crystal pool and walking distance to downtown. Wall-to-wall carpeting, auto-oil furnace. Large living room and large dining room, plus kitchen. 4-pce. bathroom. Good deep lot, fenced. Price $41,000 with $9,000 down payment, balance by agreement for Sale. Open to offers. Salesman Doug Dowsley Ml. 8323. Town and Country Realty Ltd., 382-7276.

$35,500
Completely renovated 3-bedroom 4 piece bath, living-dining room, kitchen with eating area. Large workshop and separate garage on one acre of parklike property. Year-round creek, 5 minutes west of Duncan. 743-5698.

Hucker Const.
OPEN HOUSE
Weekdays 6 p.m. - 8:30 p.m.
Sat. and Sun. 1 p.m. - 4 p.m.
Immediate Possession
8 new 3 bedroom homes, all with 1½ baths, w-w carpets, sundecks, carports, R.1. plumbing, most have provision for future fireplace in full basements, situated on treed lots priced from $48,900.
Drive out Sooke Rd. to Happy Valley Rd. turn left to 2nd on left Walfred Rd., right on Weaver Place. Mortgage money available. Phone H. Blake of Hucker Const. Ltd. Off. 382-9212. Res. 383-4372.

MOUNT TOLMIE
6 Years old
3 Bedrooms
This modern 3 bedroom stucco bungalow has just about everything needed for gracious living. Through hall, large living room with brick fireplace, full dining room, large cabinet kitchen with all facilities and full dinng area, entering onto a wrap around sundeck.
Three good bedrooms and 4-piece vanity bathroom.
Full high basement with 2-piece bath, finished rec room, plus workshop. Landscaped lot, whole house and grounds in top condition. 6¾% mortgage. Nice area.
See this now at the full price of $57,500.00 Call JOHN JAMES at 386-2437 anytime.
PACIFIC STRATA SERVICES LTD.

VIEW TO MT. TOLMIE
This 19 year old, 3 bedroom split level home in the Doncaster area awaits your inspection and approval. L-shaped living-dining room, corner fireplace, a large bright kitchen and ½ FHC basement are a few features. The large 63.5x125 lot is delightful and secluded being fenced and treed PLUS patio and pond. Asking $49,500 exclusively — offers invited. Call TOM BREITER at British American Realty Ltd. 385-1431 or 386-0116.

1445 ARLINGTON PLACE
OPEN HOUSE
FRI. and SAT: 1:30-4:30
Turn left at Parkside off Cedar Hill Road to view this split-level 3 bedroom home on a large lot in a fine residential area on a cul-de-sac street. Price $55,500. For prior appointment to view phone 592-3920 or 386-6552.
F. C. HULLY
REAL ESTATE
620 View

EXECUTIVE HOME
DIRECT FROM BUILDER
Split level elegance in Arbutus tree setting. 3 bedroom, 2½ baths, family room and den. 2,000 sq. ft., finished. Gordon Head area. Price $71,500. 658-8785, 382-1280.

SIDNEY
Direct from builder. 2 bedrooms, wall-to-wall carpet throughout. With carport, heavy insulation, thermal windows. Full price, $39,500. For further information phone Mike, 656-4066 or Vic, 656-4003.

CITY OCEANFRONT HOME
BY OWNER
Choice residential area, 3 bdrm., 1½ bathrm., hot water heat, full basement, garage, lot 70x160. 3each. Close to all conveniences. $68,500. Phone 477-4240.

HOUSE FOR SALE BY OWNER. Marigold area. 2 bedrooms with 3rd and rec room in full basement. $41,900. No agents please. 479-6496. 479-6496.

2-BEDROOM HOUSE ON LARGE lot. 479-3526 or 478-8402.

250 HOUSES FOR SALE

# MUST BE SOLD! OFFERS?

Older character home in a most convenient area. Close to all amenities, 2 good-sized bedrooms, separate 3-pce. bath, development potential up. A backyard that's a gardener's delight. MLS. $39,500 M. RUDDY 656-4089, M. LAWSON 385-0592.

## MT. VIEW

Immaculate 2-bedroom beauty. 1300 finished sq. ft. Large living room. Large corner lot. Lovely garden. Drive-in garage. Recreation room. A home you would be proud to own. $47,900. For further information, call M. LAWSON 385-0592, M. RUDDY 656-4089.

## LOWER LANSDOWNE

3-bedroom charmer. Close to virtually everything. This 22-year-old bungalow situated on a pleasant, quiet street is just what you've been looking for. Full basement with either a 4th bedroom or rec room. Drive-in garage, secluded back garden with fruit trees. $54,900. Call today. This one won't last long. M. LAWSON 385-0592, M. RUDDY 656-4089.

## Almost Waterfront Beautiful Seaview 10 PER CENT FINANCING

A most beautiful, four-bedroom home with three bathrooms, charming kitchen with built-in breakfast nook. Large living and dining rooms, top quality carpeting and fixtures throughout, two finished fireplaces, foyer entrance with parquet flooring, over 2000 sq. ft. of luxury accommodation for $72,000. Cal MIKE RUDDY, 656-4089 or 383-4124 anytime. MURRAY LAWSON, 385-0592.

Park Pacific
383-4142
ANYTIME

# RYAN PROPERTIES LTD.

Available every day or night to serve you — you are my present and my future — if I merit it.

## $46,500

3 BDRMS—MAIN SEP. DINING RM.

Plus eating area in kitchen. Best of carpeting throughout. Very large 4th bdrm. down plus panelled family or rec room. Lower floor has a full bathrm., extensive utility and freezer room plus sep. workshop room.

TOP CONDITION
AGE 16—1200 FT.
best of all
DUPLEX ZONED
CLOSE IN

Residential area of fine homes. A tremendous family home or easily converted to suite down. Revenue from lower floor could reduce payments enough to make purchase equivalent to $35,000.
G. E. BUS RYAN 382-8135
(I'll call back within 30 mins)

# SIDNEY

$26,900
TOWNHOUSE

3 bedrooms, 1½ bathrooms, and 2 Fenced garden, appliances plus floors of good w-w carpeting, drapes and curtains. Exclusive.
G. E. BUS RYAN 382-8135
(I'll call back within 30 mins)

CANADA PERMANENT TRUST
ON DOUGLAS AT FORT

Open 7-9
Thurs., Fri.
910 Sluggett Road

Custom built 8 yr. old home, close to marina on a high view lot. Main level has oak floors, 2 bdrms., 4 pce van. bath, spacious bright living rm with F-place, lge. dining rm, dream kitchen with built in dishwasher, and a lovely family rm for the TV and stereo. Lower level consists of 2 bdrms., 3 pce. bath, 12x24 rec rm, shag W-W carpet, separate utility with W-D etc. Attached garage. ANY EXTRAS INCLUDED IN THE PRICE OF $59,500 WITH A 7½ per cent mortgage. View by appointment only A. L. VICKERS 652-2257 or 382-9191.

Open 7-9
Thurs., Fri.
1360 Columbia Ave.
Brentwood Bay

1 yr. old, 3 bdrm, full bsmt. home on a quiet road, lge. sewered lot. Lovely W-W carpet thru-out, 1½ baths, living rm. with F-place, cabinet kitchen with large eating area. Tastefully finished rec rm. with F-Place. Many extra features. Asking only $49,500 with good financing at 10 per cent. CASEY LEUVEN 479-6661 or 382-9191.

Canada Permanent

Since 1904
Kier and Stephenson LIMITED
385-3411

"YOU'RE NOT DREAMING"
THE OWNER WILL FINANCE AT ONLY 10%.

This lovely bungalow with 3 bedrooms, dining room, 2 fireplaces. Yes, this opportunity is too good to last at the asking price of $47,500. Phone today.
J. T. MILLS 385-3411

ROCKLAND CUL-DE-SAC
Superb executive home. Culminating three levels of incredible living space. Beautiful living room with white brick f.p. Good sized dining room, marvellous decorator toned kitchen with all appliances, adjoining a huge family room with f.p. Upstairs four bedrooms and two full bathrooms. Lower level features office or guest room, 3-piece bath, huge rec. room, again f.p., and the biggest bonus of all, an absolutely beautiful heated and filtered swimming pool. In a beautiful location with a minimum of garden maintenance. Very well priced at $115,000, this home will not be on the market long so call GERRY DEWHURST now for an appointment to view. MLS. Phone 386-2437 or 477-6040 anytime.
PACIFIC STRATA SERVICES LTD.

$3,000 DOWN
2-bedroom house with extra room in full basement. New plumbing, wiring and heating. Full price $33,000. 75 Battleford. 383-2498.

DESIGNATED HERITAGE — TOD HOUSE, north Oak Bay. Part of Victoria's history. $79,500. Owner, 592-9172. Terms.

250 HOUSES FOR SALE

# RITHET'S

for
Real Estate
Insurance
Appraisals

714 FORT
382-4251

ARDMORE
FOUR BEDROOMS

Brand new split level Executive beauty, on half-acre lot close to Golf Course and water for Boating, Fishing and Swimming. Outstanding living room with old brick fireplace and built-in bookcases. The dining room has sundeck off, and so has the master bedroom. Three sets of plumbing and a huge family-recreation room right off the kitchen. Phone for an appointment to view this lovely home. Purchasers can still choose their own carpet colours.
PRICED AT $84,500
SHIRLEY DAVIS
382-4251 or Res. 388-4872

OAK BAY

Drive by 2188 CRANLEIGH and see this immaculate 2-bedroom bungalow, completely redecorated inside and out. Large living room with fireplace, dining room, large kitchen with eating area and 2 large bedrooms. Full basement with drive-in garage. Could be immediate possession. ASKING $48,900. To view please call:
O. DOUGLAS
382-4251 anytime

SIMPSONS-SEARS AREA
2 bedroom bungalow with basement, rumpus room, large corner lot, trees, shrubs, vines. Garage. Quick possession possible. Mortgage $27,000 at 10¼, down payment $16,000 firm. No realtors. 382-1608.

CHOICE WATERFRONT
275 ft. 3 bedrooms, living room, dining room, picture windows, 2 car garage. Immediate occupancy. Financing available. Call 604-537-5498. Write Ganges P.O. Box 606. No agents.

Sidney $39,900
$5,000 down. 2-year-old modern, full basement home, vacant. Immediate possession. 382-4183.

G. F. CHAMPION REAL ESTATE
813 Fort St., 388-4477
For Appraisal and Consultation

253 COUNTRY HOMES PROPERTIES

## OPEN HOUSE
## 1001 GLEN FOREST WAY
## FRI. 7-9 P.M. and SAT. 1:30-4:00 P.M.

Take Happy Valley Rd., turn left on Glen Forest to 2.24 treed acres, and 1500 sq. ft. of quality construction, 3 bedrooms, full basement, double garage. Additional features include two 4-pce. baths, plus 2-pce. between garage and kitchen. Dream kitchen with well planned counter space. Built-on oven and counter top range, built-in china cabinet in eating area. Spacious living and dining rooms with raised hearth fireplace. This family home is truly a pleasure to show. Asking $79,500. MLS. For prior viewing please call JO LENNOX at 478-2563 or MARILYN MOORE at 478-2482. Off: 386-2911. Homefinders, Wall and Redekop

FOUR AND A HALF ACRES. Three bedrooms, 8-year-old, 1700 sq. ft. home with extra space for family room. Nice barn and fenced pasture. Lots of seclusion. Metchosin area. Asking only $63,900. So be first to see this new listing. BEN GREIG 388-6231 or 598-3105, ISLAND PACIFIC REALTY.

Consolidated
Realty Ltd.
2686 Sooke Rd. 478-8316

SIDNEY REALTY LTD.
Serving the Saanich Peninsula
656-3928
Real Estate — Insurance

SIDNEY SAANICH PENINSULA
GORDON HULME LTD.
2444 Beacon Ave. 656-1154

SAANICH PENINSULA
PROPERTIES LTD.
For all Real Estate Requirements
Box 1235, Sidney, B.C. 656-4000

SOOKE, 3 BEDROOM STUCCO house on ½ acre with many fruit trees. 100 yards from beach. 642-5417. 642-5205.

256 WATERFRONT PROPERTIES

## GORDON HEAD

New listing of a quality home on approx ½ acre of high waterfront with views from every window. Ranch style, just 9 yr. old, with modern hot water heating, thermopane windows, heavy shake roof, plaster walls; 3 BR's (2 on main), 3 bathrooms, 23' LR with picture windows at each end, formal FP with mantel and Italian marble facing, separate DR, kitchen with wall oven, range, dishwasher, garb; panelled rec room with F.P., double drive-in garage, large sundeck and patios front and rear. Price $106,000. View by appt. 479-1667

WILFRED DAVIS
479-1667 658-5276
J. H. Whittome and Co. Ltd.,
Royal Oak Branch

Half Acre
Waterfront
Recreation
Privacy
Retirement
Investment

Just 30 minutes south of Nanaimo, yet offering all the privacy that nature can provide. Oceanfront Resorts on B.C.'s famous Gulf Islands, offers ½ to 1 acre choice lots with beach access and moorage for only $750 down and $65 per month. Only $7,300 buys a part lot with whispering pines and the tang of the sea. Fish from your doorstep on a half acre wooded waterfront lot for $3,000 down and $115 per month. Take the first step now. For brochures and information phone or write Glen Galloway personally c-o Nanaimo Realty Co. Ltd. Box 518, Nanaimo, B.C. or phone 754-2311 or eves. 758-5537.

Waterfront
Secluded
Paradise

Appr. 2½ acres of parklike land with magnificent ocean view. Fishing, sailing, etc. right on your doorstep. 4 bedroom home, large family kitchen, stables, workshop, boathouse, double carport, fruit trees. Just north of Nanaimo. An ideal family home listed for $79,900 (firm). More details from Herman M. Bakker at Nanaimo Realty Co. Ltd. Nanaimo, call 754-2311 days or 390-4977 eves collect (If out leave message will contact)

WATERFRONT WITH REVENUE
STRAITS OF JUAN DE FUCA

4½ acres in two lots of beautiful wooded property. Secluded 2-bedroom home affording fantastic views. Revenue from mobile home with enclosed base and added porch and small cabin. All presently rented. 400' of road frontage. Asking $120,000. For further information call PAT THERRIEN 642-5138 or 388-6231, ISLAND PACIFIC REALTY.

256 WATERFRONT PROPERTIES

## WATERFRONT $29,900

Irregular shaped waterfront building lot located on Esquimalt Lagoon. Minimum building size 1300 sq. ft. For further details, call:
DAVE DAND
385-7761 (24 hrs.) 652-3082 (Res.)
D. F. HANLEY AGENCIES LTD.

## SHAWNIGAN LAKE

3-bedroom house on West Arm, newly finished, carpets, fireplace, 800 sq. ft. sundeck, 2-3 acre wharf and boathouse. Make an offer on asking price of $69,000. Phone August 6, or after: 384-8391.

SHAWNIGAN LAKEFRONT. 2½ acres with 2-bedroom furnished year-around home, fireplace and furnace, large sundeck overlooking lake and private wharf. $45,000 full price. $15,000 down. Owner carry balance. 479-4566.

COWICHAN RIVER
4 lots, 240-foot frontage on river. Apply 222 Grendale Road, Lake Cowichan.

258 CONDOMINIUMS AND TOWNHOUSES

Whyte & Gower
Oak Bay Properties Ltd.
2227 Oak Bay Ave.
592-2407

TOWNHOUSES
OAK BAY
OPEN HOUSE
MON.-SAT. 1-4
OAK BAY AVE.
AT YALE ST.

Nearing completion
Quality construction
Close to village
2 Bedrms., 1½ Bthrms.
Price $48,500 — $51,900
Special Apts call 592-2407

OPEN HOUSE 2-4
Just $38,500 for this brand new condominium. Please ring suite 306—1040 Rockland and I will show you around. LORETTA HOGARTH 592-2407 or 592-3537.

FABULOUS LOCATION
Large 2-bdrm. condominium in 1-yr.-old building facing Dallas Road. Just two minutes walk to the Beach and a short walk to Beacon Hill Park. Beautiful, secluded patio with shrubs and flowers. Asking $34,000. To view please call LORETTA HOGARTH 592-2407 or 592-3537.

ESQUIMALT
3-BDRM. CONDOMINIUM

Excellent family accommodation. Includes appliances, wall-to-wall in living room and bedrooms. Parking. Taxes $264.86. Priced right at $26,800. Call ART BEDFORD, 592-2407 or 592-2090.

SEAFRONT
CONDOMINIUM

One bedroom ground floor with seaview patio, in quality building. Wall to wall broadloom, appliances include dishwasher and garburator. Exceptional amount of storage, covered parking. Priced right at $24,900. ART BEDFORD 592-2407 or 5922090.

2 BEDROOMS BURNSIDE
CHILDREN WELCOME

Enjoy the easy life of owning a condominium. First time offered — living room, dining room, 2 bedrooms, cabinet electric kitchen, laundry room. Gleaming hardwood floors. Washer, dryer, stove and fridge included. Heated swimming pool. Good location. Priced to sell at only $24,900. Don't miss it! Call Now GLADYS MILLER, 592-2407 or 598-7936.
VICTORIA'S LEADING CONDOMINIUM BROKERS

# OPEN HOUSE

2-4 WEEKDAYS

MARINA PARK (Co-operative Apts.)
2040-50 WHITE BIRCH ROAD, SIDNEY
EXCELLENT SELECTION OF

Superb water view 1 and 2-bedroom units along with excellent land view, rear suites to suit the most discriminating buyers, offering:
—Extra Parking
—Wall-to-wall
—Resident Mgr.
—Drapes
—Stoves and Fridges
—Recreational and Sauna Facilities.
—King-size Balconies
—Laundry Facilities and Elevators
—First Rights to Moorage at Marina.

All this for only:
$22,600 to $38,500

On Terms of Only: ¼ or more down, 9½% on balance over 25 years with 5-yr. term.
598-3321

JACK MEARS
OAK BAY REALTY LTD.
2194 Oak Bay Ave.

BRAND NEW ESQUIMALT
½ duplex (Strata Titled) with 3 or 4 bedrooms. 2 4-pce. baths, large living room, dining room and bright kitchen. Drive-in garage and separate sundeck. This is a very uniquely designed unit and must be seen inside to be appreciated. Asking $44,500 but the vendor says that he will look at all offers. MLS No. 7858. BOB CARBY at 386-2911. Homefinders, Wall and Redekop Realty Ltd.

FARMERS & MERCHANTS TRUST
"REAL ESTATE HAS A PRICE INTEGRITY IS PRICELESS"
731 FOR TST.

## ORCHARD HILLS TOWNHOUSE

This new 3 bedroom unit is now vacant and has never been lived in. Features include w-w carpet throughout, fireplace, one and one-half bathrooms and swimming pool. Priced to sell quickly at $35,000. Don Jones, CITY TRUST 477-9551 res. 479-8386.

BRIGHT SEAVIEW HOME ON 7th floor of fireproof building. This unit is new; and consists of L.R., D.R., 2 bedrooms, 2 baths, kitchen with outside window, and laundry room. Quality fitted carpets and all appliances, $58,500. Exclusive Agent Leverton Rlty., 385-8012.

SIDNEY TOWNHOUSES
3 bdrms., 2 bathrms., 2 floors, all carpeted, drapes, curtains and appliances. Fenced gdn. $26,900 and $28,400. Excl.
RYAN PROPERTIES LTD.
G. E. BUS RYAN 382-8135
(I'll call back within 30 mins)

258 CONDOMINIUMS AND TOWNHOUSES

# TWO THIRDS Of Our Self Owned Apartment Homes

Purchased
In One Month

VISIT BEAUTIFUL
# Kensington Terrace

LUXURIOUS SELF-OWNED APARTMENT HOMES
Located At
QUADRA and INVERNESS

10¼ - 10½
PER CENT
FINANCING

—Superior sound proofing and decor
—A treed setting
—Pleasant views
—Luxurious lounges
—Hobby Crafts Room
—Exercise room
—Sauna and Swirl bath

Kensington Terrace
Quadra And Inverness

OPEN TO VIEW
DAILY 2-9

OUR CHARMING HOSTESSES WILL BE DELIGHTED TO SHOW YOU OUR LUXURIOUS APARTMENT HOMES

PRICES
A fine variety of
1 Br. Apt. Homes
$25,000 - $26,500
2 Br. from $31,000
3 Br. from $41,500

SHOP COMPARE
Your answer, like so many other Victorians may well be

KENSINGTON TERRACE
(Quadra and Inverness)
A NEW CONCEPT OF SELF OWNED LUXURIOUS APARTMENT HOMES

FOR FURTHER INFORMATION

KENSINGTON TERRACE
383-7444
PARK PACIFIC
383-4124
J. B. YOUNG (RES.)
598-1818

Park Pacific

HARBOUR TOWERS
Victoria, B.C.

## CLARENCE HOUSE
## 139 Clarence St

1250 square feet — 2 bedrooms — 2 bathroom units. Indoor pool — guest suite — resident manager. Steel and concrete construction. Magnificent views. Open daily (except Sundays) 2:00-4:30 and 6:30 to 8:00.
Brochures mailed on request.

PACIFIC STRATA SERVICES LTD.
386-2437 anytime

SPENCER CASTLE

LUXURY CONDOMINIUM HOMES

PRICED FROM
$57,500

Open Daily
9 a.m. to 9 p.m.

SPENCER CASTLE
2910 Cook St.
Days 384-4013
Evenings 385-5055
or 598-1060

Proudly presented by
Danzo and Franco Holdings Ltd.

OPEN HOUSE
Thurs., Fri., Sat.
1:30 - 4:30
36 South Turner

Two-bedroom De Luxe units, one block from the ocean in James Bay. Only 2 per floor, fireproof construction. Over 1200 sq. ft., 2 bathrooms and sundeck. Beautiful seaview. Prices start at $51,000.
388-9172

FARMERS & MERCHANTS TRUST
"REAL ESTATE HAS A PRICE INTEGRITY IS PRICELESS"
731 FORT ST.

BY OWNER, 2 BEDROOM CONDOMINIUM, $20,900. Burnside and Tillicum area. Swimming pool, play area, 3 shopping centres nearby. 385-5543.

*Two-getherness!*

9134
8-18

by Marian Martin

Tri-color tops rate "A" for fashion and fun!

INSTANT CROCHET laced vest, tank top — both are for girls, boys. Use big hook, knitting worsted in 3 colors. Single, double crochet. Pattern 534: sizes 4-14 included.

75 cents each pattern — cash, cheque or money order. Add 15c each pattern for first-class mail and special handling — to LAURA WHEELER, Daily Colonist, Needlecraft Dept., 60 Progress Ave., Scarborough, Ont., M1T 4P7.

NEW! 1974 Needlecraft Catalog covers the creative scene — knit, crochet, fashions, embroidery, quilts, more! 75c.

NEW! Sew ● knit Book has basic tissue pattern $1.25

NEW! Needlepoint Book $1.00

| | |
|---|---|
| NEW! Flower Crochet | $1.00 |
| Hairpin Crochet Book | $1.00 |
| Instant Crochet Book | $1.00 |
| Instant Money Book | $1.00 |
| Instant Macrame Book | $1.00 |
| Complete Gift Book | $1.00 |
| Complete Afghans No. 1 | $1.00 |
| 12 Prize Afghans No. 12 | 60c |
| Book of 16 Quilts No. 1 | 60c |
| Museum Quilt Book No. 2 | 60c |
| 15 Quilts for Today No. 3 | 60c |
| Book of 16 Jiffy Rugs | 60c |

*For Girls, Boys!*

534

by Laura Wheeler

NEW! Sew bare-midriff halter and shirt-jac in the safe fabric to wear together or separately with pants and skirts. Marvelous in nylon.

Printed Pattern 9134: Misses' Sizes 8, 10, 12, 14, 16, 18. Size 12 (Bust 34) jacket 2⅛ yds. 45-inch; halter ⅝.

$1.00 for each pattern — cash, cheque or money order. Add 15c for each pattern for first-class mail and special handling. Ontario residents add 7c sales tax. Print plainly SIZE, NAME, ADDRESS and STYLE NUMBER. Send to MARIAN MARTIN, Daily Colonist, Pattern Dept., 60 Progress Ave., Scarborough, Ont. M1T 4P7.

ONE FREE PATTERN of your choice to send for, one free pattern inside NEW SPRING-SUMMER PATTERN CATALOG. 100 styles, all sizes, free pattern coupon. Send 75c now.

SEW ● KNIT Book with basic tissue pattern. $1.25

INSTANT FASHION Bk. $1.00

INSTANT SEWING Bk. $1.00

258 CONDOMINIUMS AND TOWNHOUSES

the Fairhaven
Self-Owned Apts.

Exclusive
Only 17 Suites
PRIME
Convenient
LOCATION

½ block from Beacon Hill Park, one block from shopping, ½ block from bus service.

Five Large Suite Types to Choose From

Luxury quality finish inside and out

Mortgages Available

Prime Location Protects Your Investment

WE'RE HERE TO SERVE YOU SEVEN DAYS . . . AND EVENINGS A WEEK NOON TILL 6 P.M.

Phone 388-9984

THE FAIRHAVEN
1035 Southgate Ave.

Down Cook to Southgate ½ block from Beacon Hill Park
Hatley Holdings Ltd.

OPEN DAILY
2-5 P.M.
COLONY PARK 1680 Poplar St
$23,900 to $38,500
GOODWIN MANOR
1148 Goodwin St.
Oak Bay
$48,279 to $63,100
Also — By Appointment
RUDYARD KIPLING
1420 Beach Dr.,
Oak Bay
$62,500 to $69,950
SPENCER CASTLE
$55,900-$59,900
382-6151 or 658-8837
WESTERHAM ESTATES LTD.

NEW 2 BRS.
OAK BAY
NEAR MARINA

Luxury and location are the key notes in this brand-new condominium featuring living room with dining room in-line, unique kitchen with eating area, large balcony with sliding doors off living room and master bdrm. Quality carpeting throughout, 2 bathrooms and ample cupboards. Good financing available. $57,500. MLS.
PAT VICKERY
385-7761 (24 Hrs.) 592-6192 (Res.)
D. F. HANLEY AGENCIES LTD.

265 HOUSES WANTED TO BUY

Island Pacific Realty
3200 QUADRA 388-6231

MUST BE SMALL
Up to $40,000. All cash. Two bedrooms and level lot. Required in any area on bus lines, for prairie lady and daughter. Call CHRIS GREIG, 388-6231 or 479-7995.

VANCOUVER EXECUTIVE
Must be Saanich peninsula looking for good-sized home with counry atmosphere on larger lo acreage up to $75,000. CASH. He's only a phone call away so call CHRIS GREIG, 388-6231 or 479-7995.

GOLFER NEEDS
Urgently requires two bedroom home close to Golf Course with basement. Up to $47,000.00. Quickly call LARRY QUAGLIOTTI AT 479-6609 or 388-6231.

MARINE ENGINEER
Requires something different. 2 or 3 bedrooms, country atmosphere or outskirts of town. Should be rather unique in some way. He has up to $70,000 CASH and is anxious to buy. Call IRENE DALZIEL 388-6231 or 477-6380.

TWO ENGLISH LADIES
Urgently require 2 or 3 bedroom home with nice garden. Any nice area. All cash and up to $45,000. URGENT. CALL IRENE DALZIEL 388-6231 or 477-6380.

RETIRED TEACHER
Urgently requires 2 or 3 bedroom home. No basement and few steps. A good fence to keep small dogs would help. All cash up to $45,000. URGENT. CALL IRENE DALZIEL 388-6231 or 477-6380.

ALBERTA COUPLE
Require 2 bedroom and den on landscaped lot near shopping centre. Basement not necessary. Please call FREDDY STARKE 388-6231 or 479-3866.

BUILDER REQUIRES
Older homes in need of repair for rental or renovation up to $35,000. Quickly call FREDDY STARK 388-6231 or 479-3866.

CASH FOR YOUR HOUSE
INVESTORS NEED HOUSE IN ANY AREA UP TO
$35,000
IMMEDIATE DECISION.
CALL
GLENN NICHOLLS
388-6231 OR
479-5971.
ISLAND PACIFIC REALTY

WANTED
SMALLER NO-STEP HOME
Near OAK BAY for retired Scotch couple. Not over $37,500. Would like possession around Oct. 1st. To sell call: ELSIE O'BRIEN 386-2911 anytime. Homefinders, Wall and Redekop

URGENT PLEASE
Please help me to find for 2 young friends of mine a nice little 2 or 3 Bedrm home. Quiet street in Esquimalt or Gorge preferred. Around $35,000. Please call Gerrie Hutton, 386-4271 or 386-3927 (Res.), J. H. Whittome and Co. Ltd.

CLIENT WANTS
3 BEDROOMS
up to $49,000. Call GERRY FINNIGAN, ISLAND PACIFIC REALTY 388-6231.

PRIVATE IN OAK BAY OR area, large lot with view preferred, up to $90,000. No agents please. 652-3557.

265 HOUSES WANTED TO BUY

CASH CLIENTS
Will pay all cash or cash to mortgage for your 2 or 3-bedroom home with basement if possible. Call Victor Wong, 385-2458 or 479-6569, Byron Price and Assoc Ltd.

CLIENTS ARE CRYING
for a character 3 bedroom home within 5 mile circle. Will go up to $63,000 call GERRY FINNIGAN 388-6231, Island Pacific Realty.

WANTED: BY PRIVATE PARTY, secluded, good quality, 2- or 3-bedroom, full basement house, in good area, within 7-mile circle. Cash to $60,000. Victoria Press, Box 268.

PRIVATE WANT OLDER HOME under $35,000. Will pay cash. 479-2209.

268 LISTINGS WANTED

LIST YOUR
# SHAWNIGAN
PROPERTY
WITH

743-5311 J. Ettema 743-2607
383-0311 G. Hodgson 384-7474

SHAWNIGAN REALTY LTD.
Shawnigan Lake 743-5311 / 383-0311

LOOKING FOR RESULTS
For prompt and courteous attention — join our ever-growing list of satisfied customers.
PHONE J. T. MILLS
KER & STEPHENSON LTD.
385-3411 or 478-2469

RIM ROBERTS INVESTMENTS & MANAGEMENT LTD.
702-1175 Douglas St. 388-6691

271 LOTS FOR SALE

J. D. BOSDET LTD.
120-727 JOHNSON 386-3128

## HOLDING PROPERTY
## 96 Acre

Located in the Ardmore area and covered with trees, our vendor offers this near acre for the price of only $20,000. Owner has bought and is anxious so try your offer. MLS 7970. Call: Ed Kraft, 382-0660.

## 7 ACRES OF TREES SAANICH

Located near Prospect Lake, this beautiful property has plenty of arbutus and fir trees. The road is roughed in to an excellent building site with panoramic valley and water views. See this new exclusive now. $57,000. Call: Bruce Pollok Ed Kraft Alice Moore 385-2651 382-0660 592-4529

BEAUTIFUL UPLANDS
Fully serviced lot 100'x200', .459 acre on quiet secluded road. Treed and gently sloping, this is prime property and one of the few remaining lots in this area.
ASKING $48,900
Madge or Don Robbins
384-9335, 384-9072 Res

A. BERNARD & CO. LTD.
655 FORT ST. 384-9335

## BUILDING CONTRACTORS!! LOTS IN GORDON HEAD

CONSTRUCTION FINANCING AVAILABLE
Call Leo Pigert or Evan Williams, 386-7721 anytime. Investors Syndicate Realty Ltd.

50 x 120
Ready to build, present all offers 4404 Lakehill Place. Call ADELLA DAVIS 385-8264 or SUE WARKE—479-7725 Island Pacific Realty 388-6231.

## BUILDING LOTS

Residential and commercial lots available for sale and lease. Esquimalt and Colwood areas. Some with water views. Call
WILF COTTON
Bus. 388-6424 Res. 479-3876
BAYSHORE REALTY LTD.
512 Fort Street

## Shawigan Lake Lots
## $10,500

Recreational lots at southwest corner of lake. Lot sizes are 84x88 and 88x105 with good views of lake, 2 lake accesses 66' in width close by.
388-4271 RICK KINNIS 477-9394
J. H. WHITTOME AND CO. LTD.

HARO STRAIT VIEW
Approx. 80'x145' — close to U-Vic — fully serviced, (sewer) building area cleared but tall trees left — backs on access to beach — new prestige cul-de-sac — 12 minutes from the City. $40,000 including house plans — terms arranged. Dickie Agencies Ltd., 382-4312. Eves. 477-4662.

½ ACRE
BUILDING LOT

Excellent built lot within the 4-mile circle on West Saanich Rd. Close to schools, parks, etc. The price is only $21,900. MLS. Call me for more details. BOB CARBY at 386-2911 or 382-1459. Homefinders, Wall and Redekop.

MAGNIFICENT WATERFRONT lot overlooking Juan de Fuca Strait. Beautifully treed. Located in quiet choice serviced development 12 miles north of Sooke. $25,000, includes finished architects plan for 3-bedroom house. Phone Vancouver, 224-0781 evenings before 10 p.m.

BUILDERS
BUY NOW. BUILDING LOTS IN THE CITY. CONTRACTOR'S TERMS ON LOTS PLUS BUILDER'S FIRST MORTGAGE. A PACKAGE DEAL. CALL A. MNON M. COHEN, 386-7721. Investors Syndicate Realty Limited.

EXECUTIVE SUBDIVISION. Almost 2½ acres, well treed, gently sloping lot adjoining small park with year round creek. Perc tested, hydro and telephone in V.L.A. approved. Paved road, few minutes from number 1 Highway at Cobble Hill. $25,000. Phone 384-0912.

DRASTICALLY REDUCED
ARDMORE
By owner in a hurry to sell, 1 acre of trees on Braemar Ave. A beautiful building lot, just a 2-minute walk to beach, and close to golf course, formerly priced at $27,000, now reduced for quick sale to $24,500. Phone 479-5172.

NORTH SAANICH
1.75 Acres on Wain Road. Good well, hydro and workshop. MLS. Call HAZEL CAMPBELL 382-8956 or 388-6231, Island Pacific Realty.

PRIVATE TREED LOTS
In an excellent location near Cedar Hill Golf Course. From $21,000. Try your terms. Call Dave Taylor or Will Sheppard, Alltown Realty Ltd. 477-6973 anytime!

BUY DIRECT OUT OF A BEAUTIFUL 24-lot subdivision. We have 7 lots left on a quiet cul-de-sac. Park-like setting in Central Saanich. Reasonably priced with good builder's terms 652-3557.

COBBLE HILL
3 acres on Fisher Rd. excellent view, piped water, $25,900. Contact: W.A. Brown, 318 Coneron St., Regina, Sask. 306-543-8162.

BEAUTIFUL WATER VIEW treed building lot. Enjoy the peaceful view from this ready to build lot in Gorge subdivision. All new homes. Price $24,900. Phone 592-4023.

271 LOTS FOR SALE

## HOLD THESE or BUILD

Langford. .26 acre rocky but high view $16,900. View Royal 70x126 good holding lot excellent to put fill $11,900. Lakes District almost half acre $16,500 Lovely rural area some trees. Can be built on. No drive by's but will show them to you.
477-1841 384-8359 383-2520
Mrs. Pat Forbes
Block Bros. Realty Ray Forbes

## SHAWNIGAN RECREATION LOT

Excellent ready for building, close to lake. Use of beach facilities. $10,900 with some terms available. Call GEORGE WALL 386-2935 or 478-5681. Mayfair Realty.

COUNTRY SECLUSION
Choice of two acreage lots in newly developed subdivision. Large 1st. mortgages at 10% interest. Hurry, while they last!Phone DOUG LEDDING at 385-8771 (anytime)

BRENTWOOD
1 block from water, unspoiled service block, new on market, minimum 8400 sq. ft. residential "A" zoned, starting at $19,000, priority to private builders, inquire 652-3428.

GORDON HEAD
Exceptionally fine high lot fully serviced 6800 sq. ft., 83 ft. frontage in the best part of Gordon Head. Asking $24,500.
H. TOWLIN 477-1327
HENDERSON REALTY
385-9741

## BUILDING LOT

Over 2 acres just beyond Royal Oak. Your offer will be considered against asking price of $27,500. 382-5171 THE ZIEGLERS 592-1768
The Canada Trust Co.

SOOKE
LOT 85'x165'
Beautiful country treed lot, serviced, quiet area. Wright Rd. Ideal for immediate or future development. $14,250. For further particulars call 642-5958 or 642-9900.

MUST SELL — 2 ACRE VIEW lot, lot No. 6, Bramear Hgts., near Glen Lake, service: Water and Hydro. Sign on property. $20,0000. Terms. Inquire: A. J. Dumas, S.S No. 2, Lafreniere, Prince George.

GLANFORD — McKENZIE
3 building lots, all services provided. $19,500 — $22,000, some terms available. Leo Van Dyk, 386-3585, Victoria Realty Ltd.

FOR SALE BY OWNER NICE treed lot on Old West Saanich Road, close to Brentwood. $25,000, phone 383-2013. Mr. Bever.

BY OWNER, BUILDING LOT, Shawnigan Lake, Perc tested, on water system, asking $9800. Phone 743-2341, evenings.

COLWOOD BUILDING LOT WITH mountain and ocean view, perc tested, $18,000. Enquire at 274 Belmont Rd.

LEVEL LOT, FULLY SERVICED, 71x119, Gordon Head, excellent location. $24,000. 477-3910.

CEDAR HILL, LARGE TREED lot, serviced, quiet, convenient area. Offers to $23,500. 477-6807 after 6 p.m.

$9,450. TREES, DRILLED WELL, water view. North Pender. Close to Ferries to Swartz Bay and Tsawwassen. 656-4074.

BUILDING LOT ON DOUGLAS St. $15,800 firm. 479-3526 or 478-8402.

SOOKE AREA NEW SUBdivision. Treed lots, approx. 2-3 acres. Mountain views. 642-5508.

TWO LOTS FOR SALE IN GORdon Head area. Phone offer 6, 598-6641.

BUILDING LOT, NEW SUBdivision, Langford, $17,500. 383-3563.

UN SERVICED CORNER LOT for sale $6800. 477-4574

273 PROPERTY FOR SALE

26.6 ACRES
SALT SPRING ISLAND
This property is presently all in hay and parts of it are nicely treed. A beauty to cultivate in any crop. The big open fields are so flat they could be used for an air-strip. A steal at $2,450 an acre. To view quickly call SHANE BEFURT 477-9730 or 388-6231.
Island Pacific Realty

## PROPERTY FOR SALE

Light Industry zoned. 7,000 sq. ft. lot in Victoria with rentable 3-bedroomed home in good repair. $39,000. MLS. Charman Pacific Realty Ltd.
A. G. PORCHER
385-9765 598-8113

½-ACRE LOT CLEARED WITH lawn on French Creek at Pacific Island Estates. 3 bedroom mobile home with large carport. Five minutes from French Creek Marina. Phone 348-9900.

PRIVATE
$25,000. 8 acres, 1 mile south of Mill Bay on Island Hwy. One-bedroom house and other buildings. 478-1278.

SHELBOURNE AREA
32,464 sq. ft. apartment zoned, $5.50 per sq. ft. 652-1673.

274 PROPERTY WANTED

CASH
For any vacant land or lots—Residential, commercial anywhere on Van. Island. Call Westgate Realty Ltd., Mr. Ranson 382-4541 or 479-5910.

WE ARE INTERESTED IN YOUR residential property, by the lot or acreage. Any area considered. H. Blake, 383-4372 or 382-9212. Hucker Const. Ltd.

## CASH

For lots or acreage, phone Kasapi Construction. 386-6191.

WANTED — PROPERTY SUITable for mobile home. Victoria area. 479-6969 after 5 p.m.

WANTED FOR CASH
Lots or subdividable acreage, any area, quick decision. 479-8519.

280 ACREAGE FOR SALE AND WANTED

800 FEET RIVERFRONT
on the Sooke River below the Pot Holes. Beautiful secluded wooded property offering a delightful site for a home in the woods with the river at your doorstep. 3.2 acres in all. Priced to sell at $29,000. call GLEN McGREGOR 384-8001 or Res. 477-3675 the Royal Trust Co.

YOUR OWN PRIVATE FISHING HOLE
on the Cowichan River with approximately 20 acres spanning the river, approx. 660 feet of riverfront. A perfect spot for a hide-away. Full price $59,900 Call GLEN McGREGOR 384-8001 Res. 477-3675. The Royal Trust Co.

COMMERCIAL ONLY $1.05 per sq. ft.
6 acre view site just off 1A, 6 miles from city centre, suitable for numerous enterprises or holding with a large potential gain. Terms MLS.

HIGHLAND, large acreage, in two separate parcels, 8½ miles from city centre. This area will be a very lucrative home building subdivision in the future, price $2,500 per acre.
384-8001 BUD ZUCK 598-7215
The Royal Trust Co.

SAANICH ACREAGE
7 Acres of rolling, treed property with beautiful valley views. Vendor will carry substantial first mortgage.
THE ZIEGLERS
382-5171 592-1768
The Canada Trust Co.

## 2 ACRES EXPANSIVE VIEWS

The ideal spot for your dream home. Good building site. Good well. About 20 minutes drive from downtown. Close to elementary school. Listed at $29,900. For details, please call LOU BLOOMFIELD 656-2975 or res. 382-2371. (MLS). Meyster.

280 ACREAGE FOR SALE AND WANTED

## HOME ACREAGE

7.5 Acres, 2 in meadow. 4-yr.-old 4-bedroom, 2-bath home, rec. room, 2 fireplaces. Excellent barn serviced. The setting is delightful. The asking price $122,000.
382-5171 THE ZIEGLERS 592-1768
THE CANADA TRUST CO.

SHAWNIGAN LAKE $9,500
One and one-third acres on Rye Road. Lovely treed property with creek 250 feet from lake access. Ideal recreational property. FREDDY STARKE, ISLAND PACIFIC REALTY 388-6231 or 479-3866.

150 ACRES, MOSTLY SEAVIEW, APPROXIM

294 MAINLAND AND OUT OF PROVINCE PROPERTIES

QUARTER SECTION OF LAND, some under cultivation. 5-bedroom log house with power and water, and large barn. Crown land adjacent for purchasing. For further information contact Mr. M. Nelson, SS No. 3, Upper Mud River, Prince George, B.C.

NOTICE TO CREDITORS AND OTHERS

IN THE MATTER of the Estate of PATTIE ALEXANDER HASLAM, late of Victoria, British Columbia.

NOTICE IS HEREBY GIVEN that creditors and others having claims against the estate of the above deceased are hereby required to send them to Irene Alexander Neuebaumer, Executrix, c/o The Royal Trust Company, 1205 Government Street, (P.O. Box 580), Victoria, British Columbia, before the 9th day of September, 1974, after which date the Executrix will distribute the said estate among the parties entitled thereto, having regard only to the claims of which she then has notice.

IRENE ALEXANDER NEUEBAUMER,
c/o The Royal Trust Company
By the Estate's Solicitors
Messrs. HORNE, COUPAR and MacMINN

NOTICE TO CREDITORS AND OTHERS

IN THE MATTER OF THE ESTATE OF RICHARD YARDLEY, deceased, late of 3990 Hollydene Place, Victoria, British Columbia.

NOTICE IS HEREBY GIVEN that creditors and others having claims against the estate of the above named deceased are hereby required to send them to the undersigned Executor, 1125 Douglas Street (P.O. Box 1232), Victoria, B.C., before the 9th day of September, 1974, after which date the Executor will distribute the said estate among the parties entitled thereto, having regard only to the claims of which it then has notice.

CANADA PERMANENT TRUST COMPANY
By its Solicitors
MESSRS. HORNE, COUPAR & MacMINN

NOTICE TO CREDITORS

IN THE MATTER OF THE ESTATE OF ERNEST HEYBROEK, deceased, late of 242 Beach Drive, in the City of Victoria, in the Province of British Columbia.

NOTICE IS HEREBY GIVEN that creditors and others having claims against the estate of the above-named deceased are hereby required to send them to the undersigned executors care of P.O. Box 1450, Victoria, British Columbia, before the 10th day of September 1974, after which date the Executors will distribute the said estate among the parties entitled thereto, having regard only to the claims of which it then has notice.

FLORENCE EDNA BARLOW
NATIONAL TRUST COMPANY, LIMITED, Executors
By their Solicitors
Messrs. Pearlman & Lindholm, Victoria, B.C.

NOTICE TO CREDITORS AND OTHERS
ESTATE OF ANNIE KNEALE

Notice is hereby given that creditors and others having claims against the estate of the above-named deceased, who died at Victoria, B.C., on May 11th, 1974, are hereby requested to send them, properly verified by Statutory Declaration, to the undersigned at 302 Royal Trust Building, Victoria, B.C. before the 2nd day of September, 1974, after which date the Administrator with Will annexed will distribute the said estate among the parties entitled thereto, having regard only to the claims of which he then has notice.

And all persons indebted to the said estate are required to pay their indebtedness to said Administrator with Will annexed forthwith.

IAN MAURICE HORNE, Q.C.
Official Administrator for the County of Victoria.

NOTICE TO CREDITORS AND OTHERS
Estate of David Bisset Oliphant

NOTICE is hereby given that creditors and others having claims against the estate of the above-named deceased, who died at Victoria, B.C., on May 28 1974, are hereby requested to send them, properly verified by Statutory Declaration, to the undersigned at 302 Royal Trust Building, Victoria, B.C., before the 9th day of September, 1974, after which date the Administrator will distribute the said estate among the parties entitled thereto, having regard only to the claims of which he then has notice.

And all persons indebted to the said estate are required to pay their indebtedness to said Administrator forthwith.

IAN MAURICE HORNE, Q.C.
Official Administrator for the County of Victoria.

NOTICE TO CREDITORS AND OTHERS
RE: ESTATE OF ROSE McCAIG, also known as Rosie McCaig, DECEASED

NOTICE is hereby given that creditors nd others having claims against the Estate of ROSE McCaig, deceased, late of 2708 Prior Street, Victoria, B.C., are hereby required to send them to the undersigned Administrators at P.O. Box 340, Victoria, B.C., before the 9th day of September, A.D. 1974, after which date the Administrators will distribute the said Estate among the parties entitled thereto, having regard only to the claims of which they then have notice.

DATED the 1st day of August, A.D. 1974.

KENNETH CAMERON MURPHY and
COLIN PETER RUTHERFORD
Administrators
HARMAN & COMPANY
645 Fort Street
Victoria, B.C.
Solicitors

KILSHAWS
1115 FORT STREET
AUCTION
FINE MODERN
FURNISHINGS
FRIDAY at 7:00
Queen Size and Deluxe Hide-a-Beds
Chesterfield and Bedroom Suites
Dining Suites
RUGS and APPLIANCES
Over 300 lots for your inspection.
Kilshaws Auctioneers Ltd. 384-6441

*Freight schooner on drawing board*

# Sail will beat fuel costs

SYDNEY (UPI) — It costs a lot of money, and fuel, to power modern cargo ships: $1,050 for seven or eight tons of oil consumed a day. And the bill grows bigger all the time.

So why not, figures an Australian naval architect, bring sails back and put them to work moving freight across the seas. Like the fabled windjammers of old.

That's exactly what Warwick Hood is designing: A cargo-carrying sailing vessel that would save its operators hundreds of thousands of dollars a year in fuel costs.

The sailing ship will be a 275-foot four-masted steel-hulled schooner of 2,200 deadweight tonnage carrying 33,000 square feet of sail.

Hood said the schooner was ordered by a group with extensive trade interests in the Pacific and would carry mainly timber, although the design would allow the transport of other types of cargo.

"A conventional ship of similar size would have an operating fuel consumption of about seven or eight tons a day," Hood said.

"A cargo sailing vessel designed to make use of modern technology would therefore save about 700 Australian dollars ($1,050 U.S.) a day, or about $200,000 annually in fuel costs."

"My client's fuel bill has jumped by nearly 50 per cent in the past few months and a sailing vessel is a common sense, practical solution to a situation that could become critical in the future," Hood said.

Hood said the vessel will have scheduled ports of call and "won't be tramping around the Pacific looking for cargo."

The schooner will have a year-round average operating speed of 12 knots — slightly slower than a similar size conventional ship.

It will be equipped with a 400 h.p. auxiliary engine, compressed airdriven winches and satellite weather guidance systems.

"Some possible difficulties" might be encountered in finding crewmen who know the art of sailing, Hood said.

"But we can ensure a future reserve of skilled hands by carrying apprentices aboard the vessel.

Accommodation for the 13-man crew will be first-class, says the designer.

"Everyone will be housed aft, with the skipper in quarters as good as those on any modern vessel. We don't intend having our crew swinging in hammocks in a dark hole up forward," Hood said.

No shipyard anywhere in the world has the experience it takes to build the whole vessel, Hood said, so he plans to solicit bids from builders around the world to construct parts that will be assembled in Sydney.

It will cost slightly more to build Hood's "tall ship" than a similar conventional vessel. But Hood, designer of Dame Pattie, Australia's 12-metre challenger for the America's Cup, said:

Red Carpet Service Since 1919
Williams Quality Meats
Two Phones 384-0525 384-0526
Grade 'A' Beef Local Lamb and Veal
795 Fort St.
Thursday, Friday, Saturday
FRESH LOCAL CHICKEN
Fresh Whole Fryers Grade 'A' 79¢ lb.
Fresh Chicken Breasts Portions 95¢ lb.
Fresh Chicken Legs Portions 89¢ lb.
Fresh Chicken Wings 65¢ lb.
Fresh Livers 79¢ lb. Giblets 59¢ lb.
Maple Leaf Ham Steaks 1.39 lb.
From Our Cheese Department
Austrian Smoked Gruyere 1.19 lb.
Grade 'A' FREEZER BEEF Grade 'A'
SIDES 1.05 lb. HINDS 1.49 lb. FRONTS 79¢ lb. FULL BARON 1.19 lb.
Cut, Wrapped and Quick Frozen
SIDE of LOCAL LAMB 20-lb. avg. 26.95 ea.

*Double exposure shows McNabb being welcomed by McNichol*

## *Indians open mall*

DUNCAN — Vancouver Island's newest shopping centre opened Wednesday on Cowichan Indian reserve lands, adjacent to the downtown business district.

The development features an enclosed, air conditioned mall connecting a department store, two supermarkets and 23 specialty shops.

C. S. Regehr, spokesman for Duncan Mall Ltd., said the $5 million complex has a total floor area of more than 200,000 square feet and provides parking for 1,200 cars.

Regehr said space was fully leased two months ago and plans are already under way to add a second department store and 25 smaller shops.

The spokesman said the plaza owners have negotiated a 60-year land lease with the Cowichan Indian band, and at the end of that time the entire development reverts to the band. Meanwhile the developers pay $40,000 yearly in ground rent, and this is subject to periodic increases.

## *Squadron joins Comox strength*

COMOX — CFB Comox is now home for four squadrons with the arrival of the VU33 Squadron.

The squadron, commanded by Major D. R. McNabb, was transferred here from Patricia Bay airport.

Three T-33 jet aircraft and three Tracker planes will join the 409 Jet Interceptor Squadron, with the Voodoo aircraft, the Argus aircraft, a long-range patrol aircraft of 407 Maritime Patrol Squadron and Buffalo and Labrador aircraft from 442 Search and Rescue Squadron.

Base commander, Col. D. W. McNichol, welcomed the 66 members of the squadron.

A marchpast and inspection of a guard of honor from HMCS Quadra were included in the brief ceremony.

The HMCS Quadra band provided music.

## Hardy mine strike called for today

PORT HARDY — Fifty members of Local 15, Office and Technical Employees Union have called a strike at Island Copper Mine to begin at 7 a.m. today.

Members of the International Union of Operating Engineers say they will respect the picket line so a total of 700 persons will be put out of work.

Local 15 was certified in April and began to negotiate a first contract two months ago. It has presented 11 major points to Utah Mines Ltd., owner of the mine, which has rejected all of them.

Office workers want roughly the sme basic wage scale paid to the miners.

OTE chairman Peter Giemnitz said: "The two sides are a long way apart." Mort Pratt, mine manager, was not available for comment.

IF YOU HAVE A NOSE FOR REALLY GOOD VALUE, FOLLOW IT TO THE
LONDON DRUG OPTICAL
METAL FRAME SALE
1/3–1/2 OFF!
SALE DATES: AUGUST 8th THROUGH AUGUST 17th
EVERY METAL FRAME IN OUR STOCK ⅓ OR ½ OFF. SOMETHING YOU AND YOUR FAMILY ALWAYS WANTED. REMEMBER REDUCTIONS TO 50% AND NOW YOU CAN CHARGE YOUR PURCHASES ON EITHER CHARGEX, MASTER CHARGE OR AMERICAN EXPRESS. WE'LL MAKE YOU LOOK YOUR BEST AT A PRICE YOU CAN AFFORD.
• Eye physician's or Optometrist's prescription filled in the frame of your choice.
• A deposit holds any frame — We reserve the right to limit quantities.
• Every metal frame ⅓ or ½ off from our complete inventory.
• Complete satisfaction or your money refunded.
• Mail orders accepted.
• CONTACT LENSES AT OUR USUAL LOW PRICES from $69.50
VANCOUVER ISLAND LOCATIONS:
Downtown 1320 Douglas St. PHONE 386-7578
Hillside SHOPPING CENTRE PHONE 386-3509
IN DUNCAN: 177 STATION STREET, 746-4322
IN NANAIMO: 45 COMMERCIAL STREET, 743-1217
LONDON DRUG OPTICAL
CHARGEX
SHOP THE LOCATION NEAREST YOU!

## *Dayliner relives tale of historic arrival*

COURTENAY — A small group of residents met the E and N Dayliner when it arrived in Courtenay Tuesday to commemorate the 60th anniversary of the first passenger train's arrival in Courtenay from Victoria.

On Aug. 1 60 years ago the first train came to Courtenay, linking Comox Valley with the rest of Vancouver Island. Six days later the first passenger train arrived, gaily decorated with flags and bunting.

The scene in Courtenay on that day resembled a holiday and several hundred people made their way to the station to meet the steamer bearing the name Esquimalt and Nanaimo Railway.

Before the advent of rail service, the only way to Nanaimo and Victoria was by means of a narrow, winding road.

In recent years the railway has come under fire from councils and various other groups on Vancouver Island who want the service upgraded.

Transport Minister Robert Strachan told an audience recently that the NDP government is considering taking over the E and N "but many problems need to be overcome before such a move can be accomplished."

Chambers of commerce on the Island have also asked that the existing service be extended to Campbell River and provision made for extending the service later to Port Hardy.

## Young Victorians earn ribbons

SURREY — Victoria athletes got their share of ribbons in the B.C. junior development track and field meet over the weekend.

Blair Boland of Victoria Mercuries, who was running for Victoria Flying "Y", won the bantam 400- and 800-metre events and was part of the 4x100 and 4x400 Flying "Y" bantam teams which won.

Kevin Martinek of Flying "Y" was also part of the two relay winners and placed second in the 200-and-400-metre events and third in the 100-metre race.

Susan Wilson (bantam girls discus), Terry Olsen (bantam boys javelin), Phil Newton (bantam boys 800 metres) and Nick Bennett (bantam "B" triple jump) were Victoria Track Club athletes who finished second in their events.

## *Effort in vain for Powless*

Gaylord Powless scored five goals for Syracuse Stingers Wednesday night but the last-place club still bowed, 16-17, to Montreal Quebecois.

Jim Lynch paced Montreal with three goals. Jerry Kustaski of Victoia scored once for Stingers.
with thee goals. Jery Kustaski of Victoia scored once for Stinges.

## Eagles waived

PHILADELPHIA (AP) Philadelphia Eagles of the National Football League said they have released two veteran defensive backs. Al Nelson, a 10-year cornerback, and Tom Roussel, a linebacker with seven years' experience, were waived.

## *Working deal*

KANSAS CITY (AP) — Kansas City Scouts of the National Hockey League have signed a one-year working agreement with Baltimore Clippers of the American Hockey League.

## *Judy quits ski team*

TORONTO (CP) — Judy Crawford of Toronto has quit Canada's national ski team so she can return to university and compete professionally.

Miss Crawford, 22, with the Canadian squad six years, will join a women's pro racing circuit for three weeks this winter while she attends school.

## *School repair grant paid*

CAMPBELL RIVER — The provincial cabinet has approved expenditures totalling $391,380 for School District 72 in Campbell River.

Bulk of the funds, $231,000, will be used to build new Rockland elementary school. The balance will be used for general expansion and renovation programs.

## Miner killed in rock fall

CAMPBELL RIVER (CP) — A 47-year-old Western Mines Ltd. employee was killed Tuesday night in an industrial accident about 60 miles from Campbell River. The man was apparently hit by a falling rock. His name was being withheld pending notification of next of kin.

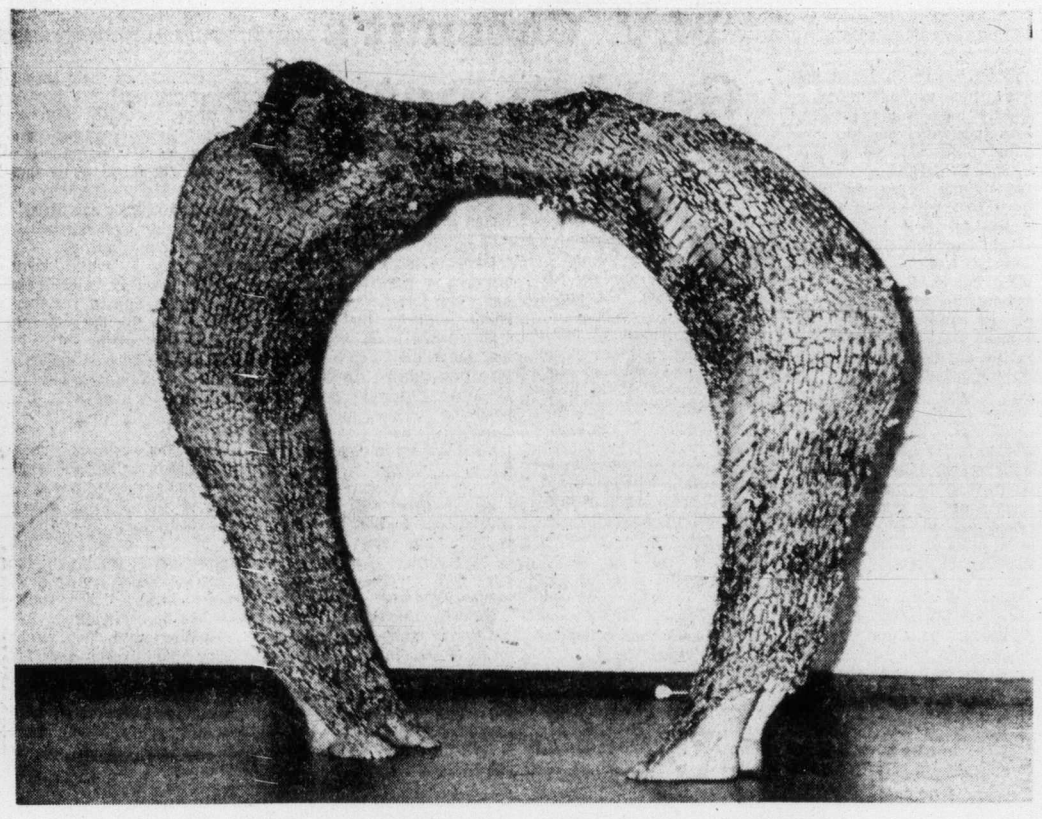

*Evelyn Roth dancers in Gallery's Mini Festival*

*Art with many new twists*

# Swinging gallery fare

By ERITH SMITH
Colonist Reporter

## Behind the Scenes

Friday sees the opening of one of the most varied programs ever offered at the Art Gallery of Greater Victoria the August Mini Festival sponsored by the National Museums Corporation in Ottawa.

From Friday through Aug. 27 there will be daily events covering most of the arts. Some of these will be single appearances, others will be in series.

A film series, Pioneers of Modern Painting, comes first at 8 p.m. Friday, with a film on Manet. This series will continue every Friday, extending beyond the festival's closing date, and each segment will deal with a different artist.

At 10 a.m. Saturday, for students, and at 1 p.m. for adults, there will be a puppet workshop conducted by John Ferguson. This will go on on succeeding Saturdays.

There will be poetry readings on two occasions, at 2:30 p.m. Sunday by John Pass, and at 8 p.m. Aug. 22 by Bill Thomas.

A lecture series on Tibetan Buddhism, given by Father R. Sherburne, S.J., begins at 8 p.m. Monday, and continues at the same time Tuesday, Aug. 19 and Aug. 20.

Beginning at 10 a.m. Wednesday and continuing through Aug. 18 there will be Tropex-Z (The Cataract), billed as "an ongoing presentation of visuals and electronic music by Don Druick."

Also on Wednesday, at 8 p.m., there will be a flamenco guitar recital by Carol Whitney.

One event in the festival will take place in Bastion Square, at noon Aug. 16. In this, all ages are welcome to join in the participation workshop in using recycled video tape to make hats, bags, whatever.

Much concerned with recycling, Evelyn Roth uses "throwaways" to create objects of fantasy and invention.

At 8 p.m. Aug. 17 at the Art Gallery she will offer a dance performance.

There will be four more musical events. Aug. 21 will offer a recital by Katherine Cernauskas, flute, and Linda-Lee Thomas, piano; Aug. 25 Alex Pauk will conduct the Courtenay Youth Music Camp Ensemble in concert; August 26 the Pacific Ensemble will perform, and there will be madrigals and contemporary songs Aug. 27 by Patrick Wedd and singers.

□

At 4 p.m. Saturday the series Music in the Cathedral continues in Christ Church Cathedral with a program offered by contralto June (Milburn) Dupuis, accompanied by Norman Hurrle, piano and organ, and James Kennedy, flute.

June Dupuis is a native of Victoria who has sung extensively in Victoria, Seattle and Toronto. Her program Saturday will include works by Bach, Pointer and Elgar.

□

Still enriching the summer is the concert series at Shawnigan Lake Summer School of the Arts, with internationally-known musicians performing nightly except Monday from today through next week.

## Champagne loses bubbly

RHEIMS, France (Reuter) — Champagne production is expected to fall about 15 per cent this year compared with 73, the Champagne Producers Association said. Last year, about 200 million bottles were produced, the second highest total of the century.


# 4 BIG WAREHOUSES

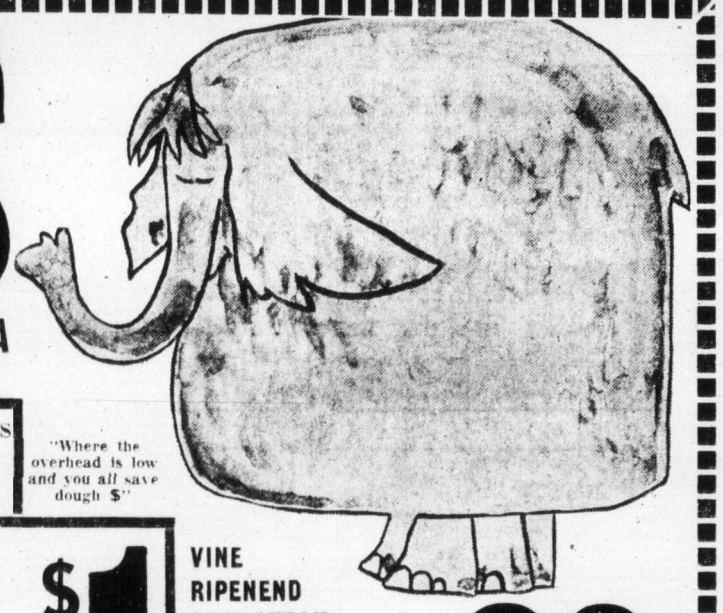

3475 QUADRA • 47 SONGHEES RD. • 877 GOLDSTREAM (Langford) • BURNSIDE PLAZA (Burnside and Tillicum)

Prices Effective Thursday, Friday, Saturday
Open Every Night 'til 9, Sat. 'til 6

LANGFORD AND BURNSIDE PLAZA STORES
OPEN SUNDAYS 10 A.M. TO 6 P.M.
We Reserve the Right to Limit Quantities

"Where the overhead is low and you all save dough $"

Double Smoked Lean Cry-O-Vac PORK PICNICS LB. 59c

PACIFIC MILK 5 TALL TINS $1
With $5.00 Order or over

VINE RIPENEND BEEF STEAK TOMATOES lb. 29c

FRESH, LEAN PORK CHOPS LB. 1.09

TURKEY HIND QUARTERS All Dark Meat LB. 57c

No. 1 THOMPSON SEEDLESS GRAPES LB. 35c

KLEENEX TOWELS HEAVY DUTY 2 ROLLS 69c

CHUCK STEAKS Alberta Grade A Beef LB. 97c

KRISPEE POTATO CHIPS Reg. 59c Size 45c

Sunblest Cream Style CORN 4 14-oz. Tins 89c

CROSS RIB ROAST OF BEEF Alberta Grade A LB. 1.09

WILSON'S DELUXE TEA BAGS GIANT 250's 1.99

ARCTIC POWER LAUNDRY DETERGENT KING SIZE 1.67

Wilson's Oven Fresh HOT DOG OR HAMBURGER BUNS DOZ. 39c

WILSON'S Asparagus Style GREEN BEANS 4 14-oz. TINS $1

HEINZ Prepared MUSTARD 2 1-lb. Jars 49c

HEINZ TOMATO JUICE Giant 48-oz. Tin 47c

PALMOLIVE Liquid Detergent 24-oz. 69c

Laura Secord PUDDINGS 4 Tins 65c

CARNATION FANCY SOCKEYE SALMON ½ lb. Tin $1

TANG Lemonade 4 PINK OR REG. PKGS. 69c

POGO

RIP KIRBY

BLONDIE

MARY WORTH

HI and LOIS

KERRY DRAKE

ARCHIE

JUDGE PARKER

LIL ABNER

A. RAVEN NUTLEY IS AT IT AGAIN!!

SURGEONS HAVE GIVEN UP HOPE OF EXTRACTING A LARGE QUILL PEN FROM THE SKULL OF HUMBLEBY PYE, COMMISSIONER OF CHARITIES WHO WAS SAVAGELY ATTACKED LAST NIGHT...

MORGAN

# M.V. Chesnut's Garden notes

To the novice gardener, the proper time to plant things is either in the spring or the fall. It is only after he has acquired some experience that herealizes hardly a month goes by throughout the year which isn't the correct planting time for some subject.

Right now, it is the autumn-flowering bulbs — the colchicums, the hardy outdoor cyclamens, the sternbergias and the true autumn crocuses. All of these should be purchased and set out before the end of this month.

★ ★ ★

These plants are not everybody's cup of tea, for it is difficult to find a spot in the garden where their spring foliage won't crowd the other plants. Given a bed to themselves or naturalized in short grass, these autumn bloomers can be a decided asset to any garden.

Naked Ladies is an old-time name for the colchicums or meadow saffrons, and it is appropriate enough because of the unadorned appearance of the flowers — the foliage comes along much later.

These bulbs like a sandy loam soil that tends to be dry and sunbaked in sufmer.

The corms are quite large and should be planted four inches deep and 10 inches apart, and it is important to get them into the ground as soon as possible after purchase, for they will sprout badly if left lying around.

Colchicum autumnal minor is about the cheapest of the fall-blooming bulbs to buy, running around $3 a dozen and bearing small, rosy-purple, crocus-like blooms in October.

There is also a double-flowered form, roseum plenu, and a pure white form, album, which are somewhat more expensive.

★ ★ ★

Some of the specially-bred colchicum hybrids are very lovely indeed, with much larger blooms and a heavier texture to the petals.

These are mostly too costly for massing in quantities but are grand in small groupings, or they can be potted up and grown in a coldframe or against a north wall in the open until the buds show color, then brought indoors to bloom in a sunny window of a cool room.

Some of the best are Lilac Wonder, a rich violet-mauve and very free-flowering; The Giant, a deep lilac mauve with a white base, very large and somewhat later to bloom than the others; Byzantium, lilac-rose, expecially good for blooming indoors, and Violet Queen, with beautifully formed flowers in violet blue.

★ ★ ★

All of these can be purchased for around 85 cents each, but the finest of the lot — Waterlily — will set you back $2.25 per bulb, and is worth every penny.

Waterlily makes a fully double flower, very large and of lovely form, in a soft rosy-lilac shade.

There are quite a number of the true crocus varieties which bloom in the fall, and it is rather surprising that these are not planted anything like as plentifully as their spring-flowering sisters.

Crocus speciosis, with its bright blue blossoms and glowing scarlet stigmata is a lovely sight on a sunny September day, especially if planted, as I once saw it, as a broad edging to a big bed of tall Michaelmas daisies.

There is a white form, Crocus speciosa alba, and several fine named varieties. Cassiope is the deepest and clearest blue of the lot; with its yellowish base it makes a grand splash in the autumn garden.

★ ★ ★

Crocus sativus cashmirianus is a bright lilac shade and very free flowering form of the Saffron crocus from Kashmir.

It is a bit expensive, running around $4 per dozen; the others mentioned run from 75 cents to $1.50 a dozen, somewhat less by the hundred.

Blooming about two weeks earlier than Crocus speciosa is C. zonatus, a little honey with large lavender flowers marked most charmingly with a bright orange band. These are listed in several of my catalogues at $1.50 per dozen.

# Art Buchwald

WASHINGTON — The thrust of the new economic policy is to do nothing. The administration's economic advisers have decided that, except for blaming the people for inflation, it would be much wiser just to sit out the economic storms swirling around the nation and see what happens.

The director of the Economic Office of Doing Nothing is Chauncey Armageddon and, since he doesn't have much to do, he very kindly agreed to see me in the Executive Office Building of the White House.

When I walked into his office he was making paper airplanes from economic reports and sailing them across the room.

"Mr. Armageddon, you must have one of the toughest jobs in the administration."

"I should hope so," he said. "It isn't easy to do nothing about an economic crisis of this proportion. But, fortunately, I've got the full backing of the president. I also have managed to put together an excellent staff of economists who believe in a Laissez-Faire philosophy."

"What do you do?" I asked.

"I beg your pardon?"

"How do you do nothing about the economy?"

"Oh," Armageddon chuckled, "I get you. Well, we do a lot of things. Our main function is to prevent other people in the government from doing anything. For example, when a report comes out that the cost of living has gone up, we immediately contact the departments of commerce and agriculture and tell them to do nothing about it. If we see unemployment rising, we call in the labor people and explain to them why it would be better to ignore it."

"How do you feel about high interest rates?"

★ ★ ★

"We feel very strongly about them. That's why we're not doing anything about them."

"What's your position on the two-digit inflation?"

"The president is very concerned about two-digit inflation, and he has instructed us to make it one of the highest priorities. He told me personally that if we do nothing about anything it has to be inflation."

"I imagine your office also concerns itself with tax reform."

"We certainly do. If you have tax reform you'll be setting economic forces to work that no one will be able to control. The administration's position is that if we don't do anything about tax reform we will have made a major accomplishment toward the fight for a stable economy."

"Mr. Armageddon, is there any point that you could foresee where the president might have to do something about the economic state of the country?"

"I can't see anything on the horizon. If we produce more and buy less, then the marketplace will take care of itself. The key to a strong economy is the public's confidence in its leaders.

"Since President Nixon has the confidence of the country, I think, and they know he has neither the time nor the intention of doing anything, people will solve their own problems, which is the way it should be. Nobody wants a president to tell him what to do when it comes to such personal matters a inflation, high prices and unemployment."

★ ★ ★

"Your phone is ringing," I said to Armageddon.

"I know, but I'm not going to answer it," he replied.

"Why not?"

"It might be somebody who wants me to do something about an economic problem, and if I don't take the call I won't have to do anything about it."

# Sydney Harris

"All criticism," said Oscar Wilde, "is a form of autobiography." If properly understood, his aphorism can aid us greatly in determining the characters of those around us.

The best way I know to find out what a man is really like is to ascertain what he thinks other people are like, what he thinks the world is like.

For the most part, the view we take of human personality is a projection of our own drives and needs and fears. And we project these onto others largely because we can then justify our own methods of getting what we want.

★ ★ ★

The man who tells you that people are basically greedy and ambitious — ignoring the plain fact that they are also kind and self-sacrificing — is saying more about himself than about the world.

For what we find in the world is what we put there, with our minds and hearts. We think we are looking out a window when we are really gazing into a looking-glass.

This is no defence of sentimentality. The man who sees the world as a pleasant and cheery place, unwrinkled by woe and uncorrupted by age, is simple-minded and afraid to acknowledge the reality of evil. He is not good, he is merely childish.

But mature character must be balanced somewhere between these two extremes. It must recognize evil as a factor to be coped with, not as a condition to be accepted.

★ ★ ★

It must realize that people have a wide range of moral responses — depending on which incentives their environment provides them with.

William James once divided people into the hard-headed and the soft-headed, and preferred the former, as I do. But hard-headed should not be taken to mean "hard-headed."

The finest combination (alas, too rare) is the hard head and the soft heart. But the soft-hearfed who are also soft-headed create as much mischief in the world as the grasping, calculating cynics.

The man who looks upon all men as his natural enemy is the natural enemy of all men; in his description of the world, he defines himself. And when he calls himself a "realist," as he usually does, he is simply imputing to reality the frightened fantasy of his own stunted self, and shaping a diabolical world in his own reflection.

★ ★ ★

This was the true sin of Watergate: that the men who perpetrated it did not see man created in the image of God, but rather created an image of man to correspond to their own warped scale of values. What they did was worse than a crime — it was a blasphemy.

# A slice of life called golf

It has been called a religious experience; it has also been called a curse.

Churchill said it was a good walk spoilt, and Lloyd George said it was the only game where the worst player gets the best of it.

Lloyd George was talking lightly of course when he called it a game. To millions of men and women it is a slice of life spelt GOLF — the most dangerous or delightful invention since Eve (depending on your handicap).

King James II of Scotland recognized the dangers 500 years ago. He ordered — so it is recorded in Old English — that "golfe be utterly cryed down and not to be used." His bowmen were neglecting their archery practice for golfe.

★ ★ ★

But the game was bigger than King James. And players all over the world today are carrying their love-hate affair with the fairway to excesses that would make him turn in his grave.

Plenty of thrusting young executives owe their elevation to the boardroom to their prowess on the golf links — and an ability to lose to the chairman at the last hole.

It's the same in the civil service. One civil servant (a "rabbit" obviously) complained that promotion was based on an officer's ability with a golf club rather than his office know-how.

In big business many a multi-million dollar deal is knocked around on the golf course and clinched at the 19th.

And many of the "golf widows" who fail to get to grips with their husbands' love of a golf bag eventually find their marriage in the rough.

★ ★ ★

No wonder Cecil Stafford-Northcote "did a King James" and banned the game — at least as far as his pupils were concerned.

By BARRY BRANFORD

As the principal of a boarding school in Staffordshire, England, he let it be known that "golf can do more harm than good." He said: "It is like batting all the time at cricket. It can make children conceited. It teaches them the wrong values."

In America golf nuts have become so confused by the complexities of the game that they are seeking psychoanalysis from Dr. Stan Harvael (the Freud of the fairways).

★ ★ ★

"The average golfer needs psychoanalysis," explained the eminent golf psychiatrist. "You see, golf is more than a sport. It is a sublimation.

"They imagine it is a recreation. But in reality it is a kind of revenge. An urge to compensate for a subconscious sense of shortcoming.

After the doctor straightens them out 60 per cent of his patients reckon to halve their handicap within three months.

Don't knock the good doctor. Plenty of golf nuts have gone off a straight line to improve their handicap. There is no better way of brushing up your game than playing golf — and if your job gets in the way, give it up.

George McKay decided it was time to get his priorities right when he gave up his post in the fire brigade at Ayr, Scotland, because it interfered with his golf.

Barbara Dixon did the same, handing in her notice as a cashier at a Bournemouth bank to spend a few months ironing out her swing. It paid off. Barbara won the English women's championship.

★ ★ ★

It's never too late to beat that bogey — the handicap. Joe Jardine, a retired insurance man, began an all-out onslaught on his hacker's 24-handicap. At the age of 55 he packed 500 rounds (and 2,000 miles walking) into a year's golf and was "over the moon" when he took four strokes off.

"I know I'm quite mad," he said, "but I wanted to achieve something in life."

Like millions of other men and women it was enough to find his Everest on the golf course with the game that can make or break a man.

In America, where a friend of Bing Crosby was once asked: "Are you playing much golf?" the man, who had been working on his game for 40 years, replied sadly: "Only days."

In Japan, where they import factory-rusted putters from Scotland, and a man committed hara-kiri because even a $5,000 cheque couldn't get him into an already oversubscribed club. Like a lot of other golf-crazy Japanese with nowhere to play he took to carrying his clubs around — just as a status symbol.

★ ★ ★

And in Argentina where multi-millionaiures build private courses to save embarrassing displays of hooking and slicing in public.

One way and another golf does have its dangers as well as its social advantages. But you can be sure of one thing. Nothing escapes the hawk eyes of the historians.

It was a natural for the record books when an Australian golfer drove a ball 2,640 yards (one-and-a-half miles) across the Antarctic ice at Mawson Base.

★ ★ ★

But even the humble South African caddy who was struck on the head by a powerful drive was committed to history by the madmen who play golf. Someone rused to the club house for a tape measure to claim the world record ricochet off a man's head. exactly!

Colonist-Gemini News Service

# Victorians branch out in holiday tourneys

**The Vancouver Island Quarter Horse Association is co-ordinating the collection of information on all horse groups. Any details available should be sent as quickly as possible to Horse Happenings, VIQHA, Box 186, Victoria, B.C.**

Victoria horse owners did a lot of travelling on the B.C. Day holiday weekend as all the scheduled horse events were out of town.

There were three quarter horse shows held in three days in the Vancouver area—the Haney Fair quarter horse section, the High Country quarter horse show, and the San Pedro quarter horse show, the latter two both being held at the Thunderbird Equestrian Centre.

A rodeo was held in Courtenay. The week-long Garden City Horsemen's Club Princeton Trail Ride got under way on Sunday, so the participants spent most of Saturday travelling to Princeton.

Despite ferry lineups and heavy holiday traffic, several local families represented the Island at the series of quarter horse shows in Vancouver.

Jane Lange and her filly Sherley Cash added to their list of halter points by winning a first in the San Pedro show and seconds at both the Haney and High Country shows in halter classes.

Tom Humble's stallion

## *Horse happenings*

Count Kilobar was the grand halter champion at High Country and reserve halter champion at the San Pedro quarter horse show.

Smoky Gold Deck, owned and handled by Lisa Stevenson, won second place in halter geldings at the San Pedro show. Bob Grimshaw rode the gelding to second place in the junior trail horse class at the same show. Lisa also took her quarter horse Billy Cox to Vancouver, where she did well in the jumping classes at the three shows.

Lynnelle Spring of Nanaimo took her horse Doctor Barlow to the shows, and brought home seconds in aged halter geldings and in youth halter geldings from the San Pedro Quarter Horse show.

The Courtenay rodeo was fun for both spectators and participants, as rodeos are not common events on Vancouver Island. Proof of this lies in results of the calf roping and team roping — there were no winners in either event as no one caught anything. Steer undecorating was different as Pete Wangler of Courtenay won first place and Dunc Rimmer of Victoria won second place. Daviana Young, riding Wee Sheba, was fastest in the barrel race event to take home first place. A wild cow milking contest and a steer riding event were also run to round out the program.

**COMING EVENTS**

Saturday — Cloverdale International CHSA show, Cloverdale Arena.

Saturday and Sunday — Combined Event, Courtenay (dressage, cross-country, stadium jumping).

Sunday — Vimy Western Riding Club's open show, Sunday—Chemainus VIHC show.

Sunday — Glenshe Stables horse show.

Monday — Courtenay dressage jumping clinic — Peter Propfe.


the Bay HOME fashion event

**August Home Fashion Event continues with special savings on bedroom furniture.**

**Solid maple . . .**
Warm, enduring, mature. Something solid to grow with. Ideal for child's bedroom, or for the guest room. Beautifully finished in warm, old spice tones.
3 piece suite includes dresser (HB902), mirror (HB212), chest (HB905), and 54" bed (HB208). Available now for immediate delivery.

**$499**
*(lower mainland delivered price)*

**Matching night table (HB207)**
**64.99**

**Contemporary Pecan**
(No. 186)
Four piece suite in rich luxurious pecan includes full size, 64" triple dresser and vertical mirror. The 60" headboard and Tall Man's Chest complete the ensemble in a spirit of solidarity that spells comfort and convenience for sensible, practical living. Buy now and get immediate delivery.

**$599**
*(lower mainland delivered price)*

**Matching night table, (special)**
**$99**

**Madeira III by Deilcraft** (No. 356)
Ageless Mediterranean styling bespeaks a mood of permanence and security to reflect your lifestyle. The fashionable Madeira finish is lightly distressed. Exclusive Deilcraft design features full dustproofing.
4 piece suite includes triple dresser, mirror, armoire (chest), and 60" headboard.

**$599**
*(lower mainland delivered price)*

**Matching night table**
**$109**

**Where competitive prices are a policy, not just a promise.**

DAILY STORE HOURS: 9:30 A.M. TO 5:30 P.M. THURSDAY AND FRIDAY TO 9:30 P.M.
PHONE 385-1311. FREE CUSTOMER PARKING.

Hudson's Bay Company

# Sealy's putting sheep out of business

the Bay

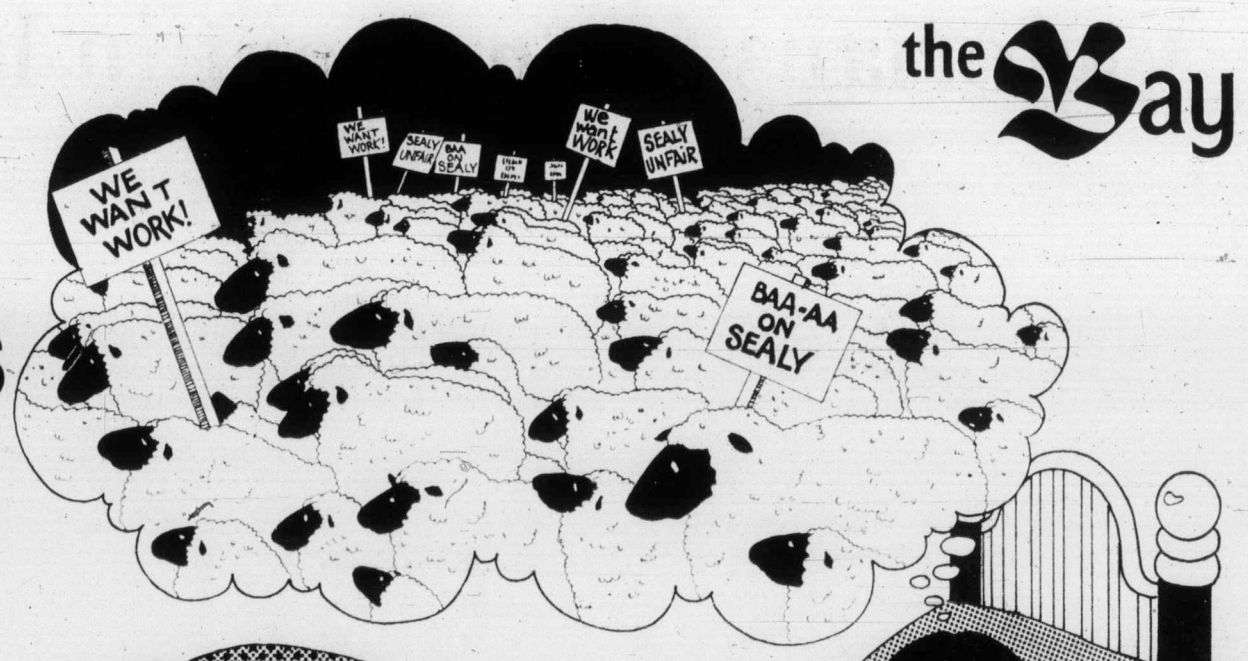


You can't blame the sheep for being upset. For years they've had a nice, steady job helping people get to sleep. Sometimes, it even worked. But with more and more people sleeping on Sealy mattresses, s heep-counting just isn't necessary anymore. Which is rough on all those unemployed sheep, of course. But pretty soft on you.
We're sorry, sheep. But Sealy's taking over.

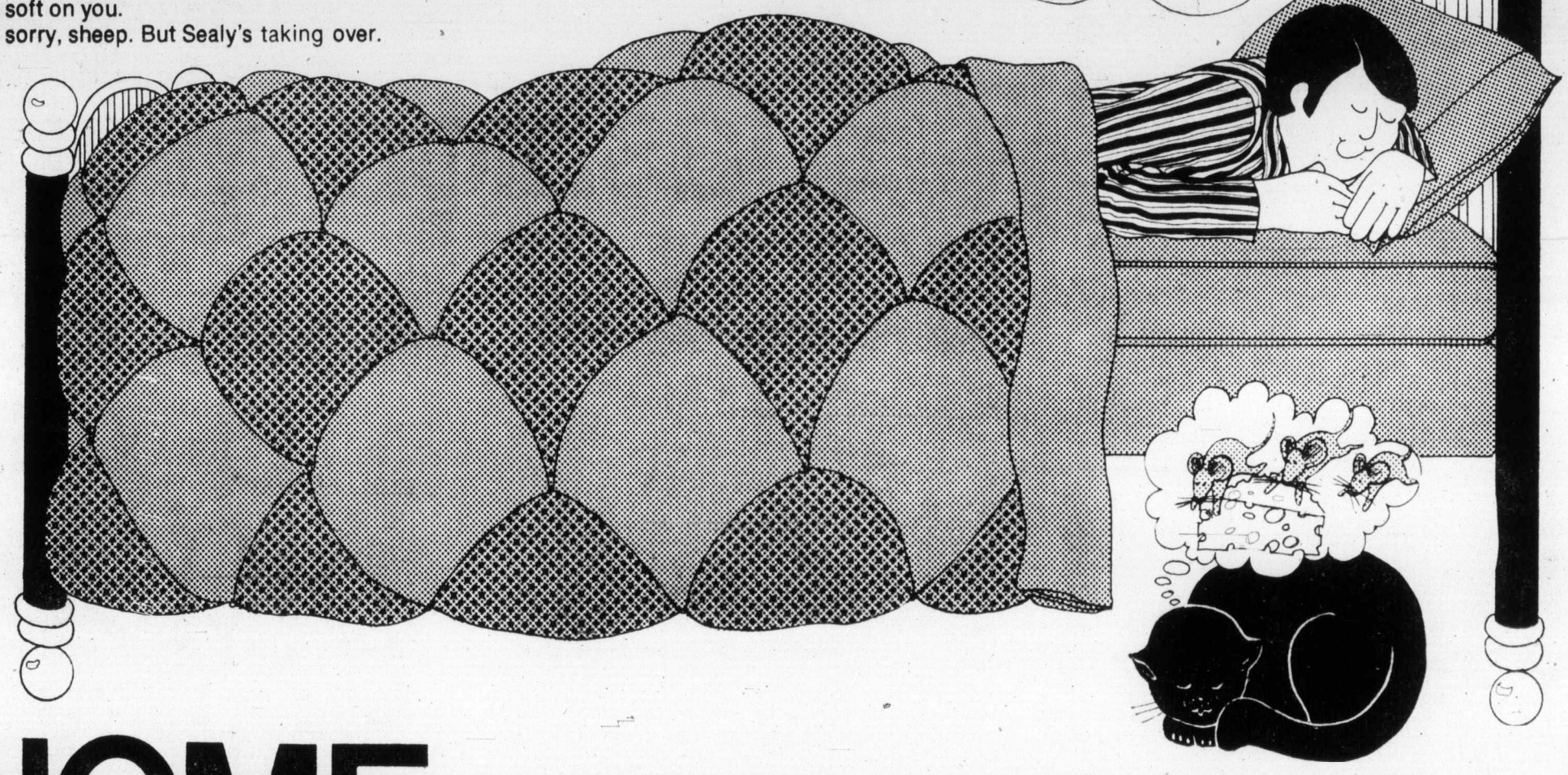

# HOME fashion event

**Sealy Luxury Guard units**

Firm support with 312 tempered Dura-Flex coils and torsion bar foundation. Quilted with extra-thick foam for dreamy comfort.
S1 Double size, mattress OR boxspring, **Sale Price 89.95**
S2 Queen size unit, (mattress and box), **Sale Price 239.95**
S3 King size 3 piece unit, **Sale Price 319.95**

S4 Twin size, mattress OR boxspring **Sale Price 69.95**

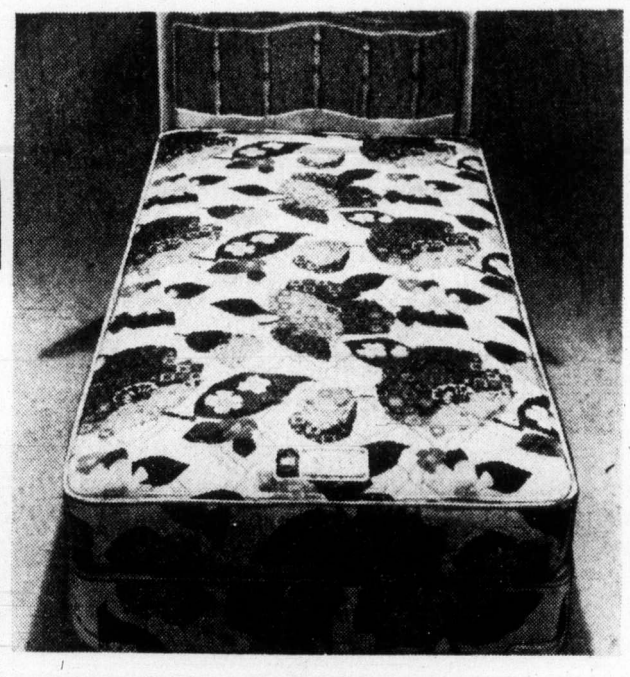

**Twin size ensembles at sale prices**

Take your pick of handsome twin size units, then choose one of **nine** smart headboard styles — included for the same low price.
S9 **Cornell** ensemble includes the same pieces, but has a slightly firmer mattress. **159.95**
S10 **Blake** ensemble includes mattress, boxspring, metal frame, rug rollers, and 39" headboard.

**Sale Price 149.95**

(Not illustrated)

**Sealy Comfort Guard units**

The most lavish Sealy of all, with 405 coils and thick, comfy foam quilting. With Dura-Flex innerspring and Dura-Guard foundation.
S5 Double, mattress OR boxspring, **Sale Price 109.95**
S6 Queen size unit, (mattress AND box) **Sale Price 279.95**
S7 King size unit, (mattress AND box) **Sale Price 379.95**

S8 Twin, mattress OR boxspring, **Sale Price 89.95**

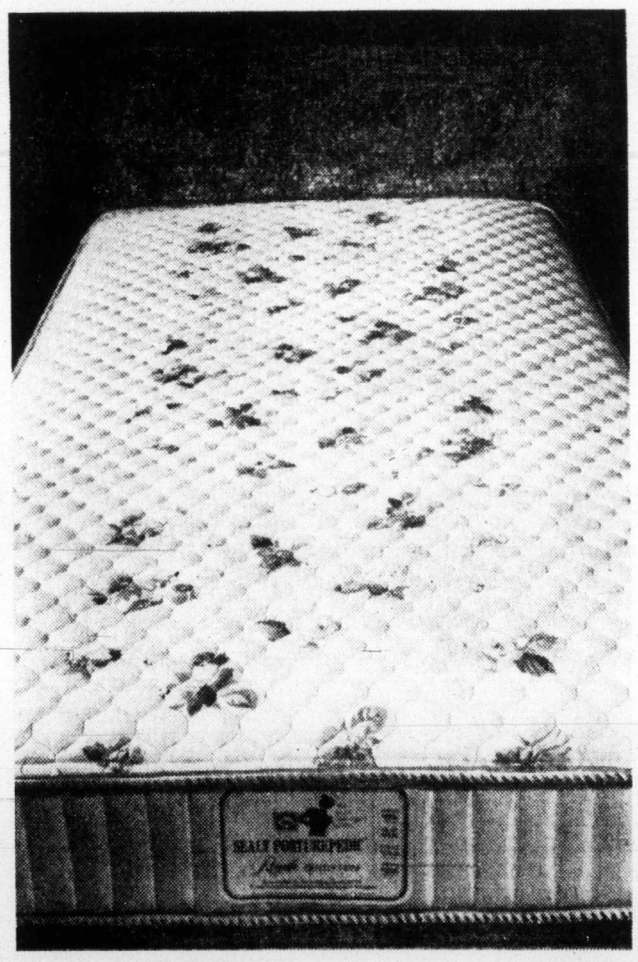

**The king of them all:**
**Sealy's Posturepedic Royale**

This is the "no-morning-backache" mattress you've been hearing about. Choose gently firm or extra firm . . . either way, it means a great sleep, and a great morning.

S11 **Twin, mattress OR boxspring, 129.95**
S12 **Double, mattress OR boxspring, 149.95**
S13 **Queen size unit, (mattress AND box), 379.95**
S14 **King size 3 pce. unit, 529.95**

Sleep Shop, Fourth Floor

## Use your Baycard, your good-for-so-many-things card.

DAILY STORE HOURS 9:30 A.M. TO 5:30 P.M. THURSDAY AND FRIDAY TO 9:30 P.M
PHONE 385-1311. FREE CUSTOMER PARKING

Hudson's Bay Company

Island
Ph. 746-6181
Financial Centre
435 Trunk Road
Duncan

# The Daily Colonist.

Vancouver Island's Leading Newspaper Since 1858

Sunny, high 70
★ ★ ★
Weather Details On Page 2

No. 58 – 116th Year — VICTORIA, BRITISH COLUMBIA, THURSDAY, AUGUST 8, 1974 — 15 CENTS DAILY 20 CENTS SUNDAY

# Two calm Canadians face Turkish invasion

By DOUG SMALL

NICOSIA (CP) — As a military presence, two Canadian corporals would appear to be less than adequate to cope with an entire invasion.

Yet Corporals Stan Dolezal, 28, of Oshawa, Ont., and Will Banfield, 25, of Halifax, were all Canada had on the scene of the July Turkish invasion of Kyrenia just north of here.

They handled themselves in what Canadian military leaders here consider the finest traditions of soldiering anywhere — calmly aiding Cypriots under heavy attack, fighting fires set by explosives, evacuating civilians, attempting to keep invading Turks out of a United Nations camp run by Finns, and working out their own system of patrols without the aid of official leadership.

At the time, however, the Canadian command was prepared to throw them in the guardhouse for refusing to obey an order to leave Kyrenia and join the rest of Canada's contingent in this city.

● Turks advance into Cyprus.

The order was never received.

Prior to the invasion, Dolezal and Banfield had the type of assignment most single young corporals only dream of.

They were in charge of a boat house on the tourist-crammed beaches used by Canadian troops during rest and recreation periods.

The two took care of boats, water skiing equipment, scuba-diving gear and arranged various sports programs.

The night before the invasion, they had brought in a stock of wine in anticipation of a small party they planned for the following evening.

At 5 a.m., they were awakened by a red alert, and climbed out of the boat house to a scene described by Dolezal as the equivalent to a Second World War landing on the beaches of France.

The Turkish fleet commanded the Mediterranean in front of them. The air force screamed through the skies.

The two took time to shower and watch the first Greek-Cypriots stream into Kyrenia, then left for the Finnish-controlled UN camp on a hill behind the city.

There, Banfield said, they watched the first of 106 local refugees come in seeking shelter and offered to put themselves under command of the Finns.

"But they didn't use us, so we started helping refugees scrounge food and cardboard to sleep on under the trees," Banfield said. "Then we did our own observations and went out and patrolled."

The following day, the two watched as the Turks attacked, dropping paratroopers and shelling the shore with explosives fired from ships.

Soon, the invaders started shelling the camp with bazookas, machine-guns and small weapons while the defending Greeks pumped artillery fire into the camp from the other side.

The corporals made their way among the refugees, boosting spirits and providing what help they could until there was a lull.

The men then walked down into the invading Turkish forces to try to convince them to come and talk to the Finnish commander. The Turks spoke no English, Dolezal said, so he and his partner used signs to explain there were women and children in the UN camp.

Continued on Page 2

# Assessment Authority Manned

By JIM HUME
Colonist Reporter

The provincial government has endorsed the appointment of six persons nominated by the Union of B.C. Municipalities to the new B.C. Assessment Authority. Heading the authority in its initial stages will be assessment commissioner Percy Wright.

The six appointees, confirmed this week by the cabinet, include one Vancouver Island man, Donald Morton, former mayor of North Cowichan and a former president of the UBCM.

The other five are Basil Flynn, Kamloops; Cecil Dowling, Vancouver; Frederick Newby, Dawson Creek; Allan Holder, Chilliwack; and Herbert Gardiner, Williams Lake.

In its original recommendation to the government, the executive of the UBCM suggested the board be comprised of 10 members selected from all areas of the province. In reducing the board to six members plus the chairman the government rejected four nominees including former alderman Ernest Broome of Vancouver.

Board members will receive $150 a day when sitting.

The authority was established during the last session of the Legislature and is charged with introducing equalized assessments throughout the province.

The task was first offered to the Municipal Finance Authority, which bluntly rejected the government's offer.

Formal establishment of the board means the almost instant creation of another provincial government department. There are an estimated 400 assessors in B.C. and insiders estimate a further 200 will be required to standardize and maintain equitable standards of assessments.

Municipal assessment departments automatically will be transferred to the provincial authority, but it is expected to be some time before the actual switch from municipal to provincial employment takes place.

The Assessment Authority Act guarantees no loss of pay, pension, seniority or any other benefit.

Establishment of the board also means commencement of the mammoth task of transferring all assessment rolls to the provincial authority.

But, say insiders, that transfer has to remain theoretical until the new authority has its own office building. Until that time municipal assessors will continue to work out of their respective municipal halls.

In the early going the only formality to be observed in the transfer of municipal employees to provincial will be a letter from Wright informing a municipal council that he has appointed current staff members as provincial assessment commissioners. Only the color of the pay cheques will change.

All members of the new authority are appointed for two-year terms and, under the act, are termed "interim" members only.

## Israel's No. 2 Arabic

**JERUSALEM (AP) — (AP) — Some Jewish members of Israel's parliament are taking language lessons — in Arabic.**

**Arabic is the second official language of the Jewish state, but only 25 of parliament's 120 members speak it, and four of them are Arabs, said a spokesman for the Knesset, or parliament.**

**Eleven legislators started a beginner's course in the language this week, the spokesman said Wednesday.**

**Israel has about 2.8 million Jews and 450,000 Arab citizens. All Hebrew proceedings in the Knesset are translated into Arabic, and Israeli money is printed in both languages.**

# Nixon close to resigning leaders say

● Stock market surge grows. Page 8

WASHINGTON (AP,UPI) — President Nixon discussed the looming possibility of resignation with Republican congressional leaders Wednesday and State Secretary Henry Kissinger paid a late-night call to the White House.

Kissinger, who by law would receive a president's resignation letter, met with Nixon earlier in the evening. Then he returned after dark and was there as midnight approached. Aides said they did not know if he was with Nixon.

The president was said to have directed his speech writers three days ago to begin preparing materials for a possible resignation statement.

White House spokesman Gerald Warren said he did not know whether Nixon himself had begun work on such a statement.

Amid the rumours and speculations, Vice-President Gerald Ford worked in his office quietly. A spokesman denied reports Ford was preparing for possible succession to the presidency.

Pressures for resignation have mounted in Congress and even within Nixon's own staff. White House staff chief Alexander Haig has been privately discussing the resignation option with key congressional Republicans, sources said.

Kissinger has refused to answer reporters' questions on whether he favors resignation. His late-night presence at the White House was not explained.

One of the Republican congressional leaders summoned to the White House for the crisis conference said later "the situation will be resolved within a matter of days."

Nixon disclosed his change of thought on Tuesday he told his cabinet he intended to see the impeachment process through to a conclusion in a meeting with three long-time GOP congressional friends who told him his prospects of escaping removal from office were "very gloomy."

It also was learned that during the day Nixon's sons-in-law, David Eisenhower and Edward Finch Cox, were seen making the rounds of White House offices saying goodbye. Nixon's daughters and his wife Pat are known to be opposed to resignation.

The Republican leaders who met with Nixon at the White House came away with the

Continued on Page 17

— AP

*Vice-president Ford waves to friends in Washington*

# Shuffle in Ottawa expected to be big

OTTAWA (CP) — Prime Minister Trudeau will name a new federal cabinet today and major changes are expected in the lineup he used in the last Parliament.

"It's going to be big," one government insider said, speculating the record 31-member existing cabinet may be enlarged by the changes.

The shake-up will be announced officially at about 6:15 a.m. Victoria time — the same time swearing-in ceremonies for the new cabinet are to begin at Government House.

Trudeau is scheduled to hold a news conference about an hour later and the first meeting of the revised cabinet will follow.

The announcement will end weeks of speculation on possible changes in a large number of portfolios, including some senior posts.

Alan MacEachen, government House leader and Privy Council president, and External Affairs Minister Mitchell Sharp figure strongly in most predictions.

One source said earlier this week MacEachen may go to external, with Sharp taking a lighter position at his own request, possibly MacEachen's present post.

Although an onerous job in a minority Parliament, where inter-party negotiations are crucial to government survival, the work of government House leader would be less difficult with the majority the government will have in the new Parliament which opens Sept. 30.

There are indications some ministers may be dropped to make way for potential new-

Continued on Page 2

## Bow-and-arrow tribesmen rout oil team

JAKARTA (UPI) — Tribesmen armed with bows and arrows ambushed a seismic survey team pushing into an unexplored area of Indonesia's West Irian territory for a U.S. oil company, killing four Indonesians, official sources said Wednesday.

The attack took place July 1 on the Braza River, about 100 miles inland from the coast, the sources said. They said the 56-member team was unarmed, according to Indonesian law.

The sources said an official report of the incident was not complete, but the ambush was believed to be the result of a misunderstanding.

The team was conducting a survey for the firm Amoseas. Company representatives in Jakarta declined comment.

Three bodies were recovered by military and civilian helicopters taking part in the follow-up search. A fourth is missing, the sources said.

The officials denied rumors that cannibalism had been connected with the incident, but did not deny that some of the tribes in the area were cannibals.

"This area had never been entered before, and the team had no interpreter," one official said. "The jungle is dense and the tribal language unknown to anyone except a few crocodile hunters."

Crocodile hunters helped prepare the way for the team two months before they set out, but apparently some of the arrangements were misunderstood. In some of these areas there are complicated conditions to comply with on tribal boundaries. We believe this may have been the cause of the attack.

"When the team was hit, they turned back across the river and fled. Four were cut down and it took the survivors 11 days to hack their way back towards the coast on foot."

The sources said they expected Amoseas to continue their survey when new contact had been made with the tribes.

## Officers leave vessels

MONTREAL (CP) — About 500 deck officers, members of the Canadian Merchant Service Guild, walked off the job at midnight Wednesday night to protest lagging negotiations for a new contract.

About 400 ship engineers belonging to the Canadian Marine Officers Union are scheduled to walk off the job at 5 a.m. Victoria time today.

Negotiations between the two union groups and the Canadian Lake Carriers Association (CLCA) broke down Tuesday after both sides could not reach agreement on the terms of a new collective agreement.

Strike action by the unions will affect 145 vessels flying the Canadian flag on the St. Lawrence Seaway and Great Lakes.

The shipping unions have been without a contract since May 31.

## Inside

*Garbage thwarts bid for freedom*
NAMES in NEWS — 23

*Canadians star in chess event*
— Page 24

*Grain firms prod Ottawa*
— Page 25

*Theatre repair sparks tour*
— Page 27


| | |
|---|---|
| Background | 5 |
| Bridge | 30 |
| Classified | 28-37 |
| Comics | 40 |
| Crossword | 31 |
| Entertainment | 26, 27 |
| Family | 20-22 |
| Finance | 8, 9 |
| King Fisherman | 6 |
| Marine Calendar | 10 |
| Names in the News | 23 |
| Provincial Court | 10 |
| Sport | 12-15 |
| Television | 29 |


## Beer shortage sloshes along

By WARREN CARAGATA
Colonist Reporter

Heavy beer drinkers may have to switch to another beverage as the great beer shortage sloshes across Georgia Strait to strike at liquor stores in the Victoria area.

The government liquor store at 3980 Borden, in Saanich, has limited bottled beer purchases to two cases per customer per day since Saturday. Spokesmen for two other stores in Greater Victoria said they haven't started rationing "yet."

Gerry Devine, secretary of the B.C. Liquor Administration Branch, said he has authorized store managers to impose rationing when store supplies of beer run low.

Even with rationing, beer supplies in some parts of the province could be depleted entirely, he said.

Ken McNamara, manager of Labatt's brewery in Victoria, said his company has had trouble meeting demand because of a construction dispute this spring which delayed opening of a new plant at New Westminster, and a labor dispute within the company which has now been settled.

This year's demand could have been met, he said, if inventories, which were depleted during the labor disputes, were at their normal level, and if the new plant had come into production May 1 as scheduled.

Al Branston, general manager of Carling-O'Keefe Brewery in Vancouver, said labor problems at Labatt's Breweries caused a run on other companies' products as total industry production declined.

In trying to catch up with demand, the industry is hampered by the need for beer to be aged up to six weeks before it is bottled for sale.

Beer parlors, which have had their bottled beer orders cut back to 40 per cent of normal purchases since July, now can obtain bottled beer from liquor stores only if the stores have enough to meet over-the-counter demand.

# Nursing home patient enjoying royal suite

TORONTO (CP) — Jean Martin, 65, a nursing home patient who had given up hope of a holiday, was ushered across a red carpet for a week's free vacation at a large hotel here.

Mrs. Martin and friend, Marian Buitenweg, 62, were taken from the Mayfair Manor Nursing Home in a chauffeur-driven limousine to the hotel where they are staying in the $175-a-day royal suite, beginning Wednesday.

Many nursing home residents such as Mrs. Martin who are eligible for a two-week annual holiday do not have friends or relatives to visit. The Ontario ministry of health will pay nursing home fees while a patient under extended health care takes an annual vacation.

The hotel offered an all-expenses paid week for Mrs. Martin and a companion.

The two women cut a welcome cake and were toasted with champagne on their arrival.

The week's activities will include a limousine tour of Toronto, and a picnic complete with lace tablecloth and silver service.

On her arrival at the hotel Tuesday, Mrs. Martin said: "I hope I won't be too much bother."

*Firefighters' strike bothers cabinet*

# Will House be recalled?

Nine members of the provincial cabinet were still in emergency session shortly before midnight Wednesday debating whether to call the Legislature back into session to end a firefighters' strike on the Lower Mainland.

Firemen walked off the job in Delta, Richmond, Coquitlam and North Vancouver earlier in the day. They want pay parity with Vancouver firefighters.

Industrial inquiry commissioner Jack Sherlock has recommended an 11 per cent wage increase in a one-year contract plus 1.2 per cent on statutory holiday pay.

Early Wednesday afternoon, Labor Minister William King sent a telegram to the strikers asking them to seek binding arbitration under section 73 of the Labor Code. He gave them a 3 p.m. deadline to reply.

That reply came in the form of a request to extend the deadline to 4 p.m.

King complied and called in all available cabinet ministers to discuss the situation.

Shortly after 6 p.m., King emerged from the emergency cabinet meeting to announce he had received no response from the firefighters to his telegram asking them to return to work.

On the mainland the firemen had announced rejection of his plea.

"The only word in reply came from (union) locals asking for extension to four or five o'clock. It is now well after six. I have now informed them that unless there is a positive response by nine tonight, and a full return to work at that same time with agreement to go to binding arbitration, I shall recommend to the government that the legislature be convened to deal with the matter."

King said at that time the house could be recalled very quickly.

"The legislature just ad-

Continued on Page 17

# Nixon resigning?

From Page 1

## House

journed, remember. It did not prorogue. It can be recalled very quickly."

King added he found the strike of the firefighters "abhorrent" and said it was "regrettable that professional firefighters would leave their communities unprotected. They are not even providing emergency protection and this government cannot stand idly by and watch that happen."

Attending the afternoon and evening mini-cabinet meeting were cabinet members Robert Williams, lands and forests; Phyllis Young, consumer services; William Hartley, Public works; Jack Radford, recreation and conservation; David Stupich, agriculture; Alex Macdonald, attorney-general; Lorne Nicolson, housing; Graham Lea, highways, and King.

The cabinet adjourned after King's announcement, reconvening at 9 p.m. for what was expected to be a short session to back the labor minister's request for an emergency session.

At 10:30 p.m. cabinet was still deadlocked and adjourned again, this time until 11 p.m.

King declined comment during the late night coffee break other than to say he had not changed his earlier stand.

But obviously, with Premier Barrett absent on the mainland, he had failed to persuade a majority of those cabinet ministers present to go along with him.

King said he would "likely have a statement later", however long the meeting may take.

From Page 1

impression Nixon would make a decision on resignation within a few days.

But Nixon made clear in the 35-minute meeting he would not be hasty and would act only in the nation's best interests, according to one of the participants, Senate GOP leader Hugh Scott.

There were unconfirmed broadcast reports that Scott, who was summoned to the meeting along with Senator Barry Goldwater, Arizona Republican and House Republican leader John Rhodes, passed along to Nixon a proposal to spare Nixon any prosecution for wrongdoing, should he resign.

A flurry of reports of imminent resignation swept congress and the corridors of government Wednesday as Republican calls for Nixon to step down multiplied, but the White House insisted there was no change in Nixon's announced plans to see the impeachment ordeal through to a judgment.

With an expectant crowd lining the White House fence behind him, a grim-faced Goldwater disclosed to reporters that Nixon had indeed changed his view and was now considering resignation although no decision had been reached.

Goldwater said that top Republican congressional leaders warned President Nixon he could be impeached by almost unanimous vote and that the president could probably get only 15 senators to vote for acquittal at a senate trial.

Goldwater said his fellow Arizonian Rhodes, and Scott told Nixon his prospects "were not favorable."

He said Rhodes told Nixon impeachment was "almost a foregone conclusion, almost unanimous."

Meanwhile east European communist party and government chiefs are conferring in Moscow with Soviet leader Leonid Brezhnev about the impact the fate of Nixon will have on their relations with the United States.

And newspapers in the western world, some in blunt editorials call Nixon a "liar" and a "crook," urged him Wednesday to resign for the good of the U.S. and the world.

FREE AIR
During Diving Sale Next Week at
SEA TREK
943 Yates St. 386-2525

## Black Order feels pinch

BOLOGNA, Italy (UPI) — Italy's national anti-terrorist squad have arrested three alleged members of the neo-nazi Black Order and are seeking two more as suspects in the weekend bombing of the Rome-Munich express train.

## Collision kills eight

PADUA, Italy (Reuter) — At least eight persons were killed Wednesday when a train and a bus collided at a level crossing here, police said.

The Rogers' Prize-Winners are here.

Fifty delicious prize-winning recipes of the more than 5,000 entered in Rogers' Recipe Contest have now been assembled in a new cook booklet that's yours FREE for the asking. Just send your name and address to THE PRIZE-WINNERS, Rogers' Recipes, P.O. Box 2150, Vancouver, B.C. V6B 3V2.

Here's a sample from that new collection of bright ideas using Rogers' Golden Syrup. You'll find everything from Fruit Flip drink to Do-Ahead Beef Stew among The Prize-Winners.

Chicken Wing-Ding

24 chicken wings (snip off points if desired)
⅓ c. soy sauce
½ c. Rogers' Golden Syrup
½ c. water
2 cloves crushed garlic (or ½ tsp. garlic salt), optional
1 tbsp. ground ginger
1 tbsp. monosodium glutamate

Combine all ingredients except chicken and bring to simmer. Pour over wings. Marinate two to three hours. Place wings in shallow baking dish and cover with marinade. Bake at 350°F for one hour. Baste and turn wings frequently, adding more soy sauce and water, if necessary. Serve with Chinese fried rice for supper dish or as cocktail hors d'oeuvres.

EATON'S HOMEFURNISHINGS EVENT

You can be sure with one of today's best specials
Viking 26" color console

Mediterranean styled cabinet lends handsome decor to your living space. With the technical advantage of all solid state engineering — a tubeless chassis that gives cool rapid-on and extra long life. Pre-set automatic fine tuning, self-adjusting brightness, negative guard band picture tube and illuminated VHF/UHF channel indicators. All in a walnut finish, and on sale.

729.99

Televisions, Dept. 460, Main Floor, Home Furnishings Building

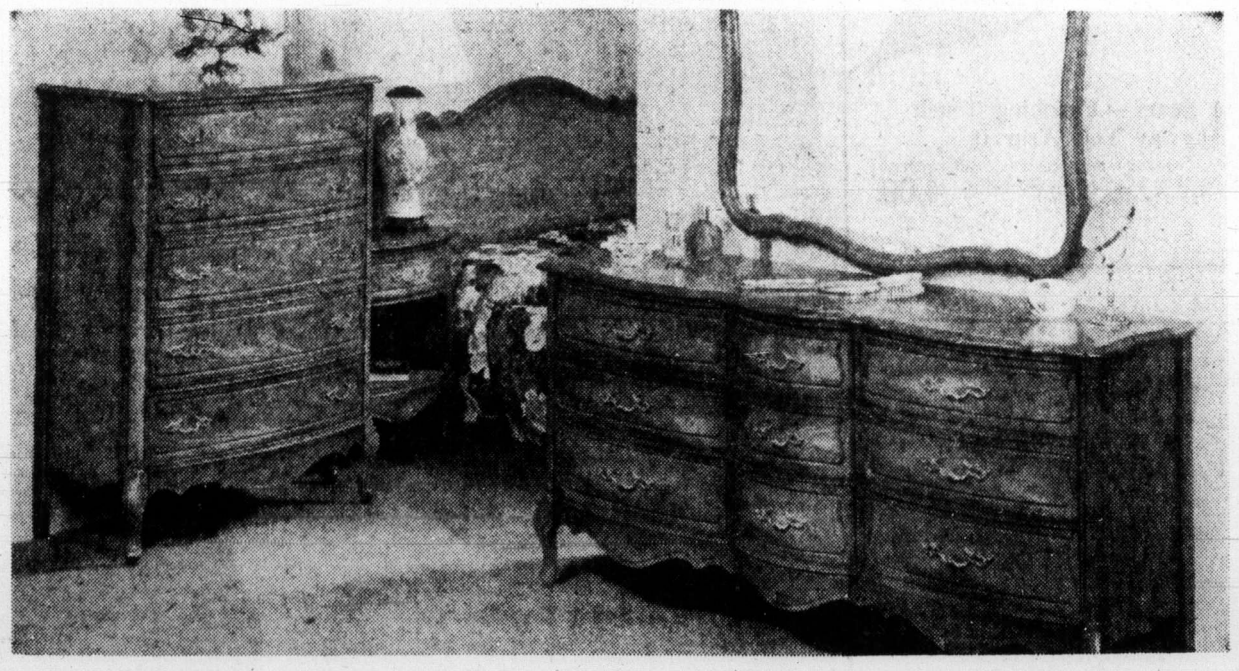

Broyhill French Provincial
... a great buy for elegance

Rich cherry fruitwood woodgrain finish gives this bedroom suite its special glow. Matched cathedral pattern on drawer fronts with hand shading and glazing to accentuate these patterns. Drawers come dove-tailed and centre-guided. Full dust-resistant construction. Triple dresser, plate glass mirror, 5-drawer chest and panel headboard. **Night Table 99.99.**

3 Pieces
569.99

Furniture, Dept. 270, Second Floor, Home Furnishings Building

BUYLINE 388-4373

Residents of Cobble Hill, Jordan River, Port Renfrew and the Gulf Islands call Toll Free Zenith 15000.
Store information 382-7141. Daily 9:30 a.m. to 5:30 p.m. Thursday, Friday 9:30 a.m. to 9:00 p.m.

GREAT DAYS... GREAT SHOTS... GREAT COLOR!

FUJI FILM
bonus poster offer
Poster size: 13⅜" x 28⅜"
GREAT SAILING

Get this set of 5 "Great Shots" posters to decorate your home or cottage. Full color reproductions that match the quality of Fujifilm itself. See your dealer.* Get the picture you want with any Fujifilm purchase at regular low price.

*at participating Fujifilm dealers while poster supply lasts.

take your own great shots with FUJI FILM

FUJICOLOR FOR PRINTS
FUJICHROME FOR SLIDES
in 126 and all popular sizes.
Distributed by R&H

## *Indians open mall*

DUNCAN — Vancouver Island's newest shopping centre opened Wednesday on Cowichan Indian reserve lands, adjacent to the downtown business district.

The development features an enclosed, air conditioned mall connecting a department store, two supermarkets and 23 specialty shops.

C. S. Regehr, spokesman for Duncan Mall Ltd., said the $5 million complex has a total floor area of more than 200,000 square feet and provides parking for 1,200 cars.

Regehr said space was fully leased two months ago and plans are already under way to add a second department store and 25 smaller shops.

The spokesman said the plaza owners have negotiated a 60-year land lease with the Cowichan Indian band, and at the end of that time the entire development reverts to the band. Meanwhile the developers pay $40,000 yearly in ground rent, and this is subject to periodic increases.

*Double exposure shows McNabb being welcomed by Col. D. W. McNichol at CFB Comox as planes line tarmac.*

## *Mainland vacated*

# Geese get sanctuary

LADYSMITH — Dan Wilson, who was unable to keep hunters off his 130-acre bird sanctuary in Mission, has set up a new one beside Michael Lake, near here.

Wilson launched the move after two hunters killed four of his giant Canada geese last January. Wilson estimates nine more have since died of lead poisoning after the shooting.

He began the move in mid-May and hopes to have all 80 birds over by October when the hunting season opens. He also must obtain two ganders to mate with the two giant Canadas the hunters left alive.

Wilson said the death of the giants in January, could represent the death of a dream. He said they were no ordinary Canada geese, but a representative of a sub-species, branta canadensis madima, "absolute monarch of a regal breed."

The species was believed extinct until its rediscovery in 1962.

"I would like to see the giant Canada restored so it will be alive for years to come," Wilson said.

After the shooting, he said, he felt like giving up.

"I had to take time off work to go to court (against the hunters), and that was a hassle."

But he said he was encouraged by public opinion to continue with his sanctuary.

Wilson said he had been looking for a new site for about a year, and finally hired a plane to tour Vancouver Island and the Fraser Valley.

He decided on Michael Lake "but I had to try a couple of places before I could find someone who would sell."

He bought the 100-acre site for $175,000 and hopes his birds will be safe this year.

"Legally there won't be any hunting here," he said, referring to support he says he is getting from other area property owners.

"But they (the hunters) could always ignore the signs. That's what they did last year."

The two hunters were charged with hunting on private property and fined $100 each. A second charge, killing migratory birds in contravention of federal regulations, was dropped because legally the birds were not protected at the time of the shooting.

Wilson said his application to renew his sanctuary permit was in Ottawa when the birds were killed. The permit arrived a few days later.

Last week he launched a suit in small claims court in Mission to recover some of the money he lost on the giant geese.

## Miner killed in rock fall

CAMPBELL RIVER (CP) — A 47-year-old Western Mines Ltd. employee was killed Tuesday night in an industrial accident about 60 miles from Campbell River. The man was apparently hit by a falling rock. His name was being withheld pending notification of next of kin.

# *Police shortage aired but no gains reported*

CUMBERLAND — Mayor William Moncrief has tagged a meeting of municipal officials held recently with police commission representative Inspector Robert Haywood, "a complete waste of time."

He said the meeting was helpful in airing council's views "but we are still a very long way from being provided with adequate law enforcement."

### *Arrogance*

A two-page brief, accompanied by several letters, was filed with the B.C. Police Commission member at a meeting in Courtenay. The brief contended the attorney-general's position was "arrogant, condescending, and totally disrespectful."

The Cumberland council brief reasoned that law enforcement is an important issue in the Comox Valley and the situation is worsening.

### *Hard core*

The situation referred to is "the development of a 'hard core' group of 'offenders' who are responsible for the majority of the acts of vandalism, robbery and other offences which occur in the communities here."

Moncrief told Haywood at the meeting that permissiveness was primarily to blame.

"There's more to it than policing," said Moncrief. "We must look at the entire system — from charges to sentencing.

### *Judges aloof*

"It is felt that the judges in this particular area are far removed from the feelings and standards of the community," the brief states. "Their actions in the courtroom lead one to believe that they condone the increasing lawlessnes that is so evident."

### *Minor points*

Lack of deterrent was a major cause of lack of order and respect, the mayor said.

The brief accuses judges of "frequently searching for technicalities and minor points on which an acquittal may be granted probably a 'hold over' from their previous experience as defence lawyers."

The brief claimed that repeated offenders are given light sentences and pointed out there is no consideration given to associated circumstances such as possession of liquor by minors while driving cars, or the use of cars when committing acts of vandalism.

### *Liquor laws*

The brief suggests that if violations of liquor laws and criminal offences were found to be associated with the operation of motor vehicles, suspension of driving privileges or seizure of the car could provide an effective deterrent.

Lack of respect for the courts has also deteriorated to the extent that it is almost non-existent, the brief contends.

"It is a common sight to have defendants appear in court improperly dressed — and answer the court in language which is unfit for the court — a defendant will argue with a judge and this deplorable situation seems to be tolerated by the judges."

### *Intolerable*

Failure of the provincial government to provide adequate staffing has led to a situation which is becoming more and more intolerable to Cumberland citizens, the mayor said.

Repeated requests by local RCMP personnel for increased staffing for the rural detachment have been ignored by the provincial government, the mayor charged.

"This action by a government, which purports to be a 'people's government' is completely unacceptable," he said.

The inspector agreed more police are needed for this area. He agreed to work with Comox MLA Karen Sanford in obtaining an interim increase.

## *Squadron joins Comox strength*

COMOX — CFB Comox is now home for four squadrons with the arrival of the VU33 Squadron.

The squadron, commanded by Major D. R. McNabb, was transferred here from Patricia Bay airport.

Three T-33 jet aircraft and three Tracker planes will join the 409 Jet Interceptor Squadron, with the Voodoo aircraft, the Argus aircraft, a long-range patrol aircraft of 407 Maritime Patrol Squadron and Buffalo and Labrador aircraft from 442 Search and Rescue Squadron.

Base commander, Col. D. W. McNichol, welcomed the 66 members of the squadron.

A marchpast and inspection of a guard of honor from HMCS Quadra were included in the brief ceremony.

The HMCS Quadra band provided music.

## *Chance for grant actively explored*

# Tax headache nears answer

COURTENAY — A solution to the long-standing hassle between the provincial government and Mount Becher Ski Development Society over tax exemption is on the verge of being solved.

Comoc MLA Karen Sanford said this week that lawyers are conferring on the eligibility of the society for a grant.

"Complications arising from the society's creation of a private company in order to meet requirements for an Industrial Development Bank loan, a move that was unavoidable, have up to now delayed resolution of two of the society's financial problems," said the MLA.

She added that the two parties are now optimistic that technical and legal problems can be resolved, enabling the society to qualify for a community resources facilities grant. This would make the society eligible for a grant for one-third of its capital costs, up to a maximum of $333,000, going back to last August.

The society will also have an excellent chance of qualifying for tax exemption under the Recreational Land Green Belt Encouragement Act, Ms. Sanford indicated.

## Hardy mine strike called for today

PORT HARDY — Fifty members of Local 15, Office and Technical Employees Union have called a strike at Island Copper Mine to begin at 7 a.m. today.

Members of the International Union of Operating Engineers say they will respect the picket line so a total of 700 persons will be put out of work.

Local 15 was certified in April and began to negotiate a first contract two months ago. It has presented 11 major points to Utah Mines Ltd., owner of the mine, which has rejected all of them.

Office workers want roughly the sme basic wage scale paid to the miners.

OTE chairman Peter Glemnitz said: "The two sides are a long way apart." Mort Pratt, mine manager, was not available for comment.

## *School repair grant paid*

CAMPBELL RIVER — The provincial cabinet has approved expenditures totalling $391,380 for School District 72 in Campbell River.

Bulk of the funds, $231,000, will be used to build new Rockland elementary school. The balance will be used for general expansion and renovation programs.

# *Fire dangers increase*

PORT ALBERNI — The Alberni Valley has been experiencing a heat wave and the fire danger reading at the ranger station is high.

Twin fires began beside the main Ash River power line Wednesday at 1 p.m. B.C. Forest Service's Martin Mars water bomber crew, while out on a test run, found they had the real thing and arrived at the fire with a load of water before the fire was reported.

While attacking this fire, just off the Great Central Lake Road where MacMillan Bloedel crews are falling and bucking timber, the crew of the water bomber observed a second fire starting under the main power line to the Ash River Power House.

The forestry crew of 15 men tackled this fire while B.C. Hydro cut the power off.

Deputy assistant ranger Glen Flack said this fire was under control at 3:15 p.m. Meantime the two gigantic water bombers had made nine drops of a total of 45,000 gallons of water on the first fire before it, too, was brought under control.

Both fires consumed about half an acre before being stopped.

# *Dayliner relives tale of historic arrival*

COURTENAY — A small group of residents met the E and N Dayliner when it arrived in Courtenay Tuesday to commemorate the 60th anniversary of the first passenger train's arrival in Courtenay from Victoria.

On Aug. 1 60 years ago the first train came to Courtenay, linking Comox Valley with the rest of Vancouver Island. Six days later the first passenger train arrived, gaily decorated with flags and bunting.

The scene in Courtenay on that day resembled a holiday and several hundred people made their way to the station to meet the steamer bearing the name Esquimalt and Nanaimo Railway.

Before the advent of rail service, the only way to Nanaimo and Victoria was by means of a narrow, winding road.

In recent years the railway has come under fire from councils and various other groups on Vancouver Island who want the service upgraded.

Transport Minister Robert Strachan told an audience recently that the NDP government is considering taking over the E and N "but many problems need to be overcome before such a move can be accomplished."

Chambers of commerce on the Island have also asked that the existing service be extended to Campbell River and provision made for extending the service later to Port Hardy.

## Autoplan status awaits decision

A B.C. Supreme Court hearing to test the constitutional validity of legislation excluding private automobile insurance companies from operating in B.C. ended Wednesday.

Judgment was reserved by Mr. Justice J. S. Aikins who presided over the hearing in Vancouver that took 28 days spread over seven weeks.

Douglas McKay Brown, lawyer for 37 private insurance companies, argued that exclusion of the companies by provincial legislation that set up Autoplan is constitutionally invalid because it was beyond the powers of the legislature. He said that while provinces may regulate federally empowered companies, they may not exclude such companies from carrying on business.

John McAlpine, appearing for the attorney-general, argued that formation of the government monopoly was an act of social service to protect the people of the province. As such, he said, the legislation is within the jurisdiction of the Legislature.

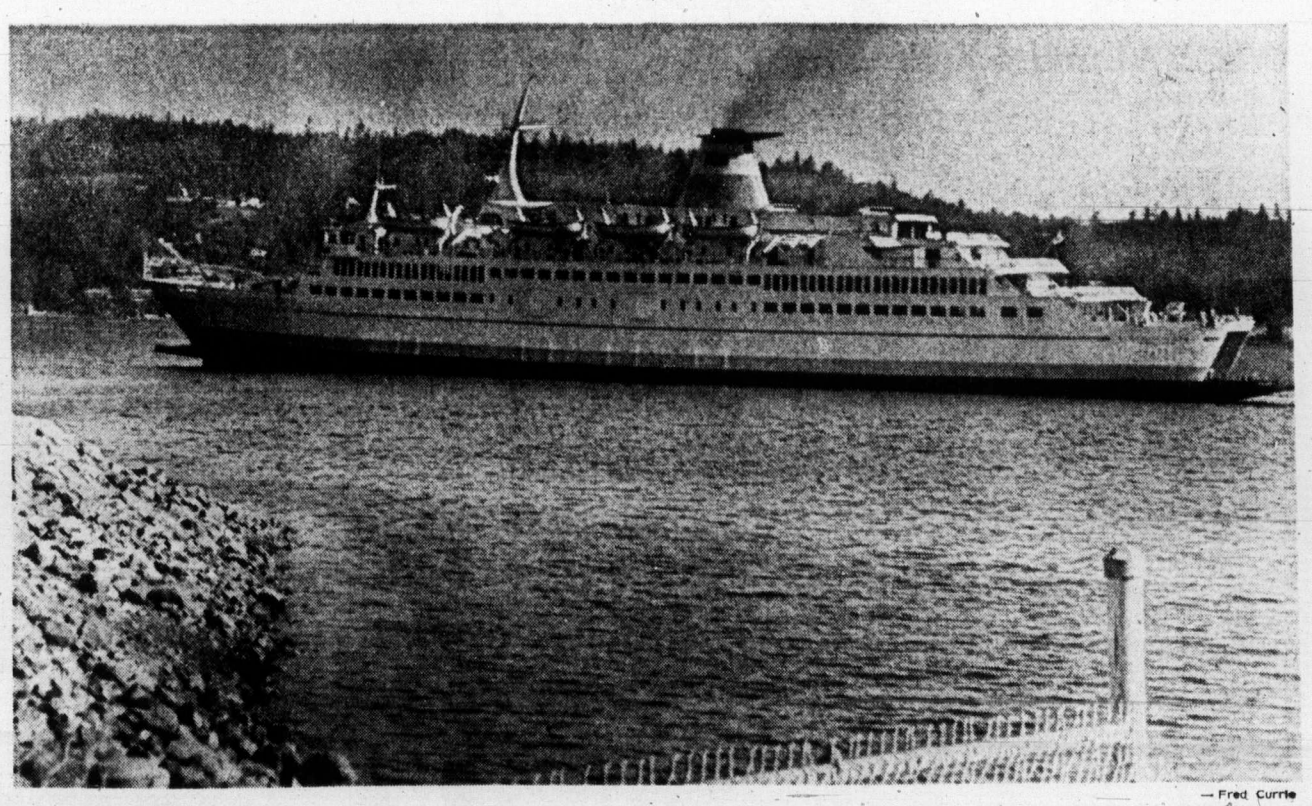

— Fred Currie

## New blood

Queen of Surrey, latest addition to B.C. Ferries fleet, which started regular runs Saturday from Horseshoe Bay on the mainland to Departure Bay at Nanaimo, is helping to ease long waits. Officials said waiting period Wednesday at Departure Bay was only one hour, but up to three hours at Horseshoe Bay. Swartz Bay waiting period was one hour and up to five hours at Tsawwassen.

# HOME CANNING SUPPLY GONE

Victorians who are just starting to think about home canning fruits and vegetables this season are too late.

Last year's nation-wide shortage of canning supplies, especially lids, is even more critical this year. And publicity of the shortage has made the situation worse in Victoria, a local store owner said Tuesday.

He blamed the press for creating a panic and said he would "cheerfully wring your (the press's) collective necks."

He requested that his name and the name of his hardware store not be used.

As soon as a newspaper reported his store as one of a few still selling rings and lids, he said, he was besieged by callers.

The store's supply of lids and rings is now gone, and the owner said "it's unfair" to his regular customers who depend on home canning to save a few food dollars.

"The situation is desperate now," he said, as people prepare to can tomatoes, Okanagan fruit and fish.

He suggested that the federal or provincial government encourage the manufacture of home canning supplies in Canada "so we don't have to depend on Arkansas."

A spokesman for Wellburn's Market on Pandora said the store has some narrow-mouth jars and sealers, but "the wide-mouths are impossible to buy anywhere."

"We haven't had any this year," although an order has been in since spring, he said.

He said American tourists "have bought up the whole island," and canning supplies are "impossible to replace."

Economart has no separate lids, only jam jars with lids. Other local stores checked Tuesday had lids for narrow-mouth jars, but none of the popular wide-mouth size.

A Safeway spokesman in Vancouver said earlier the shortage may be caused by an increase in the number of people turning to home canning as a way to cut food costs. There is also a shortage of tin used in the manufacture of sealing lids, he said.

In Ottawa, George Whittaker, Progressive Conservative member for Okanagan-Boundary, has said the shortage of lids and rings is caused by jar manufacturers who "are only interested in the selling of the complete jar and lid."

Whittaker asked Agriculture Minister Eugene Whelan to investigate the shortage.

"My main concern is the tremendous loss that the fruit and vegetable producers are going to endure because of the cutback in home canning," he said.

VOLVO
Award Winning Service
at
McCALLUM MOTORS
1101 Yates St. D6822 382-6123

## Dial-a-dish in U.K.

LONDON (AP) — A telephone dial-a-dish service, provided by the British Farm Produce Council, gave recipes to three million callers in the year ended March 31. The service features main-course dishes for four costing no more than the equivalent of $1.80.

ST. PAUL'S SCHOOL
ESQUIMALT, VICTORIA, B.C.

An independent day school for boys and girls
Pre-school, Grades 1-6, offering individual and structured tuition. Remedial reading. Affiliation with Victoria Conservatory of Music, emphasis on choral training. Excellent gym facilities.
School situated in beautiful grounds adjacent to historic St. Paul's Church, Esquimalt.
For further information please phone headmistress, Miss G. Pearcy, 386-2571, or write St. Paul's School, 1379 Esquimalt Road, Victoria, B.C.

## Victorians entertain Japanese students

Thirty-five Japanese high school students are visiting Greater Victoria until Aug. 15, and have a full range of activities planned for their stay by Camosun College officials. Many will be staying several days with Victoria hosts; following their arrival Monday. Shunickiro Yakame, 15, of Tokyo and Hiroyuki Arahawa, 15, of Nagoya are shown about grounds at 1370 Beach Drive by their hostess Mrs. Marjorie Bowen.

CAPITAL
OPEN DAILY 9 to 9
CORDOVA BAY STORE — Mon., Tues., Wed., Sat. 9 a.m.-6 p.m. Thurs., Fri. 9 a.m. to 9 p.m., Sunday 12 to 6 p.m.
Prices Effective Aug. 8, 9, 10

2 BIG SUPER FOOD MARKETS
50 West Burnside Rd.
5124 Cordova Bay Rd.
Cordova Bay Plaza

BIG SAVINGS EVERY DAY!
We Reserve the Right to Limit Quantities

BOSTON CORNED BEEF LOAF 12-oz. Tin 99c
CARNATION OR CLOVERLEAF SOCKEYE SALMON 7¾-oz. Tin 1.19
NO. 1 BY THE PIECE BOLOGNA lb. 59c
HARVEST PURE VEGETABLE OIL 32-oz. Bottle 1.09
JOLLY GREEN GIANT PUDDINGS 4 15-oz. Tins Vanilla, Chocolate, etc. 1.00
PINK OR WHITE GRAPE-FRUIT 8 for 1.00
MEDIUM NO. 1 ONIONS 4 lbs. 39c
FRESH CELERY Large Stalks each 29c

CANADA GRADE A-1 TOP ROUND STEAK ROASTS lb. 1.69
BOTTOM ROUND lb. 1.59
IMPORTED FROM ENGLAND TETLEY TEAS 144s Box 1.49
SELECT ICE CREAM 1-Gallon Pail 2.59
RUPERT FROZEN GOLDEN BATTER BOSTON BLUEFISH 16-oz. Pkg. 89c
KLEENEX TOWELS 2 Roll Pkg. 65c
PERFEX BLEACH 128-oz. Jug 89c
FRASER VALLEY No. 1 BUTTER With $10 Order or Over — Limit 1 lb. lb. 59c

# Top 10 hits . . . Peking version

HONG KONG (UPI) — It seems as though you'd need the patience of Job, the straight face of Jack Benny and the ear plugs of an artilleryman to be a disc jockey in China.

If you've got the qualifications, however, it wouldn't take much work for you to sit in your Peking sound study and slap together a Chinese version of the hit parade or top 10.

At the top of the list this week (and every week for the past 500 or so) would be an all-time favorite that almost nobody dares omit whenever songs are sung in China: "Long live Chairman Mao."

And nobody in China can forget that other oldie still knocking them dead, Sailing the Seas Depends on the Helmsman. So, it get the No. 2 slot.

Since there are more than 500 million peasants working in 26,000 rural communes, a country and western tune occupies this week's No. 3 position. It's entitled, Oh, how I love to carry manure up the mountainside for the commune.

Fourth position on the charts goes to a contemporary ballad, Praise with singing the young educated people going to the countryside.

Another new song is Be pioneers in the criticism of Lin Piao and Confucius. This piece of political commentary Peking-style is No. 5.

A wave of criticism against Lin, a late defence minister, and Confucious, an ancient sage, has been sweeping across China in recent months in a limited, 1970s version of last decade's cultural revolution.

Other top 10 candidates would be a song popularized by stevedores on the Shanghai docks, We want to be master of the wharves, not slaves of tonnage, a steelworkers song, The Iron and steel workers have determination as firm as steel, and such other favorites as The hearts of the barefoot doctors are turned towards the party, The fighers of the army corps embrace the morning sun, and that perennial favorite, We must work vigorously.

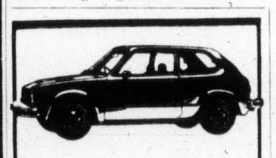

Above is a car. It is made by Honda. It is not a motorcycle. It is a car — and what a car! The only similarity to Honda motorcycle is traditional Honda engineering and dependability. It is front wheel drive, has independent suspension and is a beauty. Come in and handle a Honda (car) today!

HONDA CAR CENTRE
Yates at Quadra
(Dealer Licence D-8217)
386-6707

## Bishop asks for clemency

SEOUL (UPI) — Roman Catholic Bishop Daniel Tji Hak-soun asked a military court for clemency at his trial for instigating insurrection, a military spokesman said. "The bishop said if the court extended special clemency and forgives him, he would concentrate on purely religious activities," the spokesman said.

## EXISE TAX STAMP GONE

**OTTAWA (CP) — If the next packet of cigarettes you buy doesn't have that familiar grey stamp sealing one end, relax. You won't be smoking bootleg tobacco because the government is doing away with the stamp.**

**Revenue Minister Robert Stanbury announced Tuesday that the excise stamp, which has appeared on cigarette and tobacco packages since 1864, is being eliminated to save money.**

**The government used to supply the stamps to tobacco product manufacturers at an annual cost of about $700,000, but now the manufacturers will have to come up with a system of their own.**

**To be effective by Aug. 19, the new system will be an imprint on the package showing the weight of tobacco or number of cigars and cigarettes as well as the words "Canada duty paid."**

our building is coming down
912 Govt. St.
so we must move in September.
All our stock is being marked
20% to 50% and more Off
so we don't have to carry it!
Sweaters, blouses, dresses, gift items, and some fabrics.
Vienna Dirndl SHOP

THINKING OF
DISNEYLAND — RENO
OR BEAUTIFUL
HAWAII
We depart most weekends for the above with our own escorts. We know we give you the very best so if you are thinking phone
TRAVELLERS INTERNATIONAL TOURS LTD.
INFORMATION 386-2431 BOOKINGS
REGULARS—Fall Bookings are Filling

# HOME CANNING SUPPLY GONE

Victorians who are just starting to think about home canning fruits and vegetables this season are too late.

Last year's nation-wide shortage of canning supplies, especially lids, is even more critical this year. And publicity of the shortage has made the situation worse in Victoria, a local store owner said Tuesday.

He blamed the press for creating a panic and said he would "cheerfully wring your (the press's) collective necks."

He requested that his name and the name of his hardware store not be used.

As soon as a newspaper reported his store as one of a few still selling rings and lids, he said, he was besieged by callers.

The store's supply of lids and rings is now gone, and the owner said "it's unfair" to his regular customers who depend on home canning to save a few food dollars.

"The situation is desperate now," he said, as people prepare to can tomatoes, Okanagan fruit and fish.

He suggested that the federal or provincial government encourage the manufacture of home canning supplies in Canada "so we don't have to depend on Arkansas."

A spokesman for Wellburn's Market on Pandora said the store has some narrow-mouth jars and sealers, but "the wide-mouths are impossible to buy anywhere."

"We haven't had any this year," although an order has been in since spring, he said.

He said American tourists "have bought up the whole island," and canning supplies are "impossible to replace."

Economart has no separate lids, only jam jars with lids. Other local stores checked Tuesday had lids for narrow-mouth jars, but none of the popular wide-mouth size.

A Safeway spokesman in Vancouver said earlier the shortage may be caused by an increase in the number of people turning to home canning as a way to cut food costs. There is also a shortage of tin used in the manufacture of sealing lids, he said.

In Ottawa, George Whittaker, Progressive Conservative member for Okanagan-Boundary, has said the shortage of lids and rings is caused by jar manufacturers who "are only interested in the selling of the complete jar and lid."

Whittaker asked Agriculture Minister Eugene Whelan to investigate the shortage.

"My main concern is the tremendous loss that the fruit and vegetable producers are going to endure because of the cutback in home canning," he said.

VOLVO
Award Winning Service
at
McCALLUM MOTORS
1101 Yates St. D6822 382-6122

## Dial-a-dish in U.K.

LONDON (AP) — A telephone dial-a-dish service, provided by the British Farm Produce Council, gave recipes to three million callers in the year ended March 31. The service features main-course dishes for four costing no more than the equivalent of $1.80.

ST. PAUL'S SCHOOL
ESQUIMALT, VICTORIA, B.C.

An independent day school for boys and girls
Pre-school, Grades 1-6, offering individual and structured tuition. Remedial reading. Affiliation with Victoria Conservatory of Music, emphasis on choral training. Excellent gym facilities.
School situated in beautiful grounds adjacent to historic St. Paul's Church, Esquimalt.
For further information please phone headmistress, Miss G. Pearcy, 386-2571, or write St. Paul's School, 1379 Esquimalt Road, Victoria, B.C.

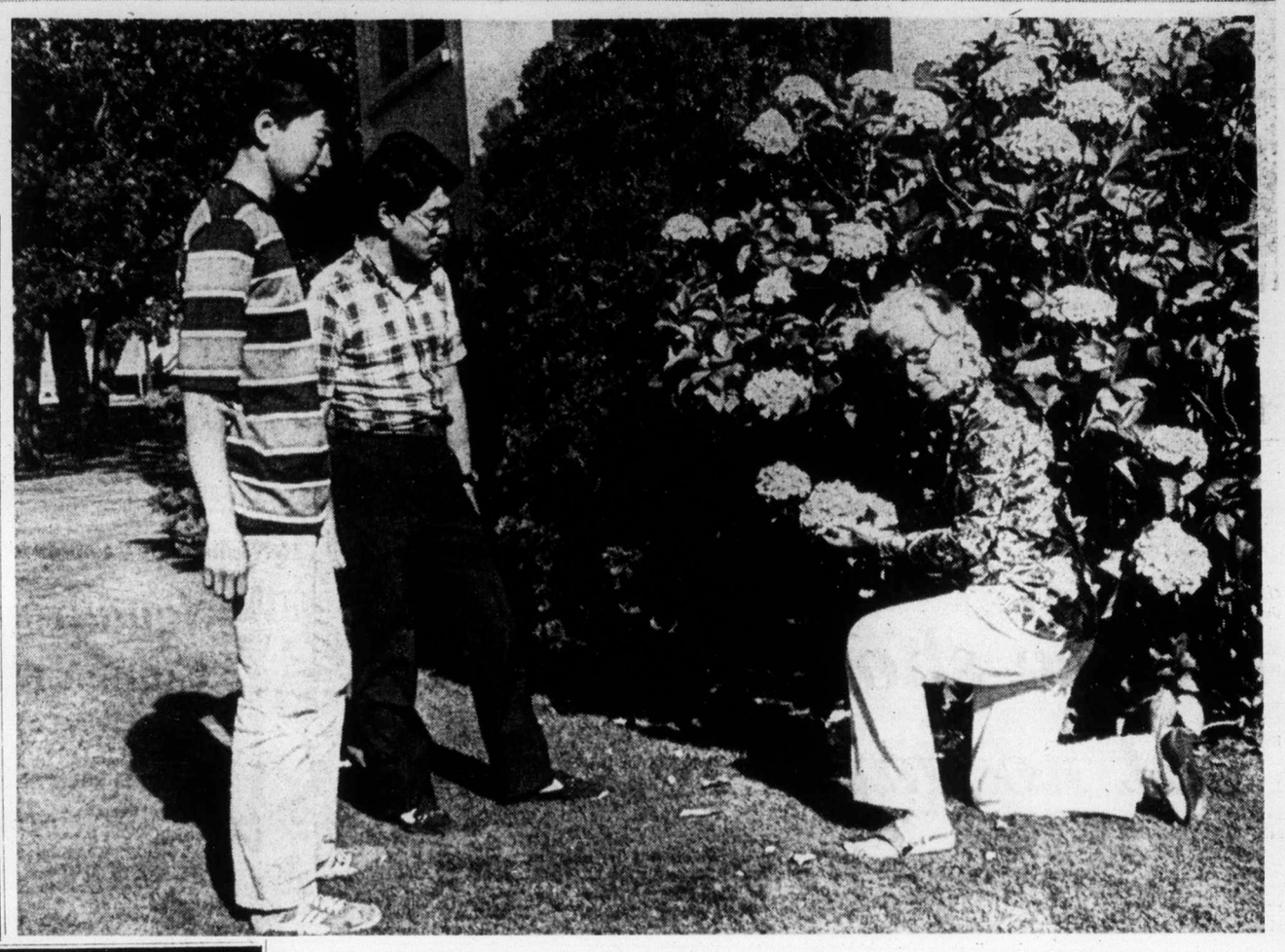

## *Victorians entertain Japanese students*

Thirty-five Japanese high school students are visiting Greater Victoria until Aug. 15, and have a full range of activities planned for their stay by Camosun College officials. Many will be staying several days with Victoria hosts; following their arrival Monday, Shunickiro Yakame, 15, of Tokyo and Hiroyuki Arahawa, 15, of Nagoya are shown about grounds at 1370 Beach Drive by their hostess Mrs. Marjorie Bowen.

CAPITAL
OPEN DAILY 9 to 9
CORDOVA BAY STORE — Mon., Tues., Wed., Sat. 9 a.m.-6 p.m. Thurs., Fri. 9 a.m. to 9 p.m., Sunday 12 to 6 p.m.
Prices Effective Aug. 8, 9, 10

2 BIG SUPER FOOD MARKETS
50 West Burnside Rd.
5124 Cordova Bay Rd.
Cordova Bay Plaza

BIG SAVINGS EVERY DAY!
We Reserve the Right to Limit Quantities

BOSTON CORNED BEEF LOAF 12-oz. Tin 99c
CARNATION OR CLOVERLEAF SOCKEYE SALMON 7¾-oz. Tin 1.19
NO. 1 BY THE PIECE BOLOGNA lb. 59c
HARVEST PURE VEGETABLE OIL 32-oz. Bottle 1.09
JOLLY GREEN GIANT PUDDINGS 4 15-oz. Tins Vanilla, Chocolate, etc. 1.00
PINK OR WHITE GRAPE-FRUIT 8 for 1.00
MEDIUM NO. 1 ONIONS 4 lbs. 39c
FRESH CELERY Large Stalks each 29c
CANADA GRADE A-1 TOP ROUND STEAK ROASTS lb. 1.69
BOTTOM ROUND lb. 1.59
IMPORTED FROM ENGLAND TETLEY TEAS 144s Box 1.49
SELECT ICE CREAM 1-Gallon Pail 2.59
RUPERT FROZEN GOLDEN BATTER BOSTON BLUEFISH 16-oz. Pkg. 89c
KLEENEX TOWELS 2 Roll Pkg. 65c
PERFEX BLEACH 128-oz. Jug 89c
FRASER VALLEY No. 1 BUTTER With $10 Order or Over — Limit 1 lb. lb. 59c

# Top 10 hits . . . Peking version

HONG KONG (UPI) — It seems as though you'd need the patience of Job, the straight face of Jack Benny and the ear plugs of an artilleryman to be a disc jockey in China.

If you've got the qualifications, however, it wouldn't take much work for you to sit in your Peking sound study and slap together a Chinese version of the hit parade or top 10.

At the top of the list this week (and every week for the past 500 or so) would be an all-time favorite that almost nobody dares omit whenever songs are sung in China: "Long live Chairman Mao.

And nobody in China can forget that other oldie still knocking them dead, Sailing the Seas Depends on the Helmsman. So, it get the No. 2 slot.

Since there are more than 500 million peasants working in 26,000 rural communes, a country and western tune occupies this week's No. 3 position. It's entitled, Oh, how I love to carry manure up the mountainside for the commune.

Fourth position on the charts goes to a contemporary ballad, Praise with singing the young educated people going to the countryside.

Another new song is Be pioneers in the criticism of Lin Piao and Confucius. This piece of political commentary Peking-style is No. 5.

A wave of criticism against Lin, a late defence minister, and Confucious, an ancient sage, has been sweeping across China in recent months in a limited, 1970s version of last decade's cultural revolution.

Other top 10 candidates would be a song popularized by stevedores on the Shanghai docks, We want to be master of the wharves, not slaves of tonnage, a steelworkers song, The Iron and steel workers have determination as firm as steel, and such other favorites as The hearts of the barefoot doctors are turned towards the party, The fighers of the army corps embrace the morning sun, and that perennial favorite, We must work vigorously.

Above is a car. It is made by Honda. It is not a motorcycle. It is a car — and what a car! The only similarity to Honda motorcycle is traditional Honda engineering and dependability. It is front wheel drive, has independent suspension and is a beauty. Come in and handle a Honda (car) today!

HONDA CAR CENTRE
Yates at Quadra
(Dealer Licence D-8217)
386-6707

## Bishop asks for clemency

SEOUL (UPI) — Roman Catholic Bishop Daniel Tji Hak-soun asked a military court for clemency at his trial for instigating insurrection, a military spokesman said. "The bishop said if the court extended special clemency and forgives him, he would concentrate on purely religious activities," the spokesman said.

## *EXISE TAX STAMP GONE*

**OTTAWA (CP) — If the next packet of cigarettes you buy doesn't have that familiar grey stamp sealing one end, relax. You won't be smoking bootleg tobacco because the government is doing away with the stamp.**

**Revenue Minister Robert Stanbury announced Tuesday that the excise stamp, which has appeared on cigarette and tobacco packages since 1864, is being eliminated to save money.**

**The government used to supply the stamps to tobacco product manufacturers at an annual cost of about $700,000, but now the manufacturers will have to come up with a system of their own.**

**To be effective by Aug. 19, the new system will be an imprint on the package showing the weight of tobacco or number of cigars and cigarettes as well as the words "Canada duty paid."**

our building is coming down
912 Govt. St.
so we must move in September.
All our stock is being marked 20% to 50% and more Off
so we don't have to carry it!
Sweaters, blouses, dresses, gift items, and some fabrics.
Vienna Dirndl SHOP

THINKING OF
DISNEYLAND — RENO
OR BEAUTIFUL
HAWAII
We depart most weekends for the above with our own escorts. We know we give you the very best so if you are thinking phone
TRAVELLERS INTERNATIONAL TOURS LTD.
INFORMATION 386-2431 BOOKINGS
REGULARS—Fall Bookings are Filling

294 MAINLAND AND OUT OF PROVINCE PROPERTIES

QUARTER SECTION OF LAND, some under cultivation. 5-bedroom log house with power and water, and large barn. Crown land adjacent for purchasing. For further information contact Mr. M. Nelson, SS No. 3, Upper Mud River, Prince George, B.C.

NOTICE TO CREDITORS AND OTHERS

**IN THE MATTER of the Estate of PATTIE ALEXANDER HASLAM, late of Victoria, British Columbia.**

NOTICE IS HEREBY GIVEN that creditors and others having claims against the estate of the above deceased are hereby required to send them to Irene Alexander Neuebaumer, Executrix, c/o The Royal Trust Company, 1205 Government Street, (P.O. Box 580), Victoria, British Columbia, before the 9th day of September, 1974, after which date the Executrix will distribute the said estate among the parties enfitled thereto, having regard only to the claims of which she then has notice.

IRENE ALEXANDER NEUEBAUMER,
c/o The Royal Trust Company
By the Estate's Solicitors,
Messrs. HORNE, COUPAR and MacMINN

NOTICE TO CREDITORS AND OTHERS

**IN THE MATTER OF THE ESTATE OF RICHARD YARDLEY, deceased, late of 3990 Hollydene Place, Victoria, British Columbia.**

NOTICE IS HEREBY GIVEN that creditors and others having claims against the estate of the above named deceased are hereby required to send them to the undersigned Executor, 1125 Douglas Street (P.O. Box 1232), Victoria, B.C., before the 9th day of September, 1974, after which date the Executor will distribute the said estate among the parties entitled thereto, having regard only to the claims of which it then has notice.

CANADA PERMANENT TRUST COMPANY
By its Solicitors
MESSRS. HORNE, COUPAR & MacMINN

NOTICE TO CREDITORS

**IN THE MATTER OF THE ESTATE OF ERNEST HEYBROEK, deceased, late of 242 Beach Drive, in the City of Victoria, in the Province of British Columbia.**

NOTICE IS HEREBY GIVEN that creditors and others having claims against the estate of the above-named deceased are hereby required to send them to the undersigned executors care of P.O. Box 1450, Victoria, British Columbia, before the 10th day of September, 1974, after which date the Executors will distribute the said estate among the parties entitled thereto, having regard only to the claims of which it then has notice.

FLORENCE EDNA BARLOW
NATIONAL TRUST COMPANY, LIMITED, Executors
By their Solicitors
Messrs. Pearlman & Lindholm,
Victoria, B.C.

NOTICE TO CREDITORS AND OTHERS
ESTATE OF ANNIE KNEALE

Notice is hereby given that creditors and others having claims against the estate of the above-named deceased, who died at Victoria, B.C., on May 11th, 1974, are hereby requested to send them, properly verified by Statutory Declaration, to the undersigned at 302 Royal Trust Building, Victoria, B.C., before the 2nd day of September, 1974, after which date the Administrator with Will annexed will distribute the said estate among the parties entitled thereto, having regard only to the claims of which he then has notice.

And all persons indebted to the said estate are required to pay their indebtedness to said Administrator with Will annexed forthwith.

IAN MAURICE HORNE, Q.C.
Official Administrator for the County of Victoria.

NOTICE TO CREDITORS AND OTHERS
**Estate of David Bisset Oliphant**

NOTICE is hereby given that creditors and others having claims against the estate of the above-named deceased, who died at Victoria, B.C., on May 28, 1974, are hereby requested to send them, properly verified by Statutory Declaration, to the undersigned at 302 Royal Trust Building, Victoria, B.C., before the 9th day of September, 1974, after which date the Administrator will distribute the said estate among the parties entitled thereto, having regard only to the claims of which he then has notice.

And all persons indebted to the said estate are required to pay their indebtedness to said Administrator forthwith.

IAN MAURICE HORNE, Q.C.
Official Administrator for the County of Victoria

NOTICE TO CREDITORS AND OTHERS
RE: ESTATE OF ROSE McCAIG, also known as Rosie McCaig, DECEASED

NOTICE is hereby given that creditors nd others having claims against the Estate of ROSE McCaig, deceased, late of 2708 Prior Street, Victoria, B.C., are hereby required to send them to the undersigned Administrators at P.O. Box 340, Victoria, B.C., before the 9th day of September, A.D. 1974, after which date the Administrators will distribute the said Estate among the parties entitled thereto, having regard only to the claims of which they then have notice.

DATED the 1st day of August, A.D. 1974

KENNETH CAMERON MURPHY and
COLIN PETER RUTHERFORD
Administrators
HARMAN & COMPANY
645 Fort Street
Victoria, B.C.
Solicitors.


KILSHAWS
1115 FORT STREET
AUCTION
FINE MODERN
FURNISHINGS
FRIDAY at 7:00
Queen Size and Deluxe Hide-a-Beds
Chesterfield and Bedroom Suites
Dining Suites
RUGS and APPLIANCES
Over 300 lots for your inspection.
Kilshaws Auctioneers Ltd. 384-6441


*Freight schooner on drawing board*

# Sail will beat fuel costs

SYDNEY (UPI) — It costs a lot of money, and fuel, to power modern cargo ships: $1,050 for seven or eight tons of oil consumed a day. And the bill grows bigger all the time.

So why not, figures an Australian naval architect, bring sails back and put them to work moving freight across the seas. Like the fabled windjammers of old.

That's exactly what Warwick Hood is designing: A cargo-carrying sailing vessel that would save its operators hundreds of thousands of dollars a year in fuel costs.

The sailing ship will be a 275-foot four-masted steel-hulled schooner of 2,200 deadweight tonnage carrying 33,000 square feet of sail.

Hood said the schooner was ordered by a group with extensive trade interests in the Pacific and would carry mainly timber, although the design would allow the transport of other types of cargo.

"A conventional ship of similar size would have an operating fuel consumption of about seven or eight tons a day," Hood said.

"A cargo sailing vessel designed to make use of modern technology would therefore save about 700 Australian dollars ($1,050 U.S.) a day, or about $200,000 annually in fuel costs."

"My client's fuel bill has jumped by nearly 50 per cent in the past few months and a sailing vessel is a common sense, practical solution to a situation that could become critical in the future," Hood said.

Hood said the vessel will have scheduled ports of call and "won't be tramping around the Pacific looking for cargo."

The schooner will have a year-round average operating speed of 12 knots — slightly slower than a similar size conventional ship.

It will be equipped with a 400 h.p. auxiliary engine, compressed airdriven winches and satellite weather guidance systems.

"Some possible difficulties" might be encountered in finding crewmen who know the art of sailing, Hood said.

"But we can ensure a future reserve of skilled hands by carrying apprentices aboard the vessel.

Accommodation for the 13-man crew will be first-class, says the designer.

"Everyone will be housed aft, with the skipper in quarters as good as those on any modern vessel. We don't intend having our crew swinging in hammocks in a dark hole up forward," Hood said.

No shipyard anywhere in the world has the experience it takes to build the whole vessel, Hood said, so he plans to solicit bids from builders around the world to construct parts that will be assembled in Sydney.

It will cost slightly more to build Hood's "tall ship" than a similar conventional vessel. But Hood, designer of Dame Pattie, Australia's 12-metre challenger for the America's Cup, said:


Red Carpet Service Since 1919
Williams Quality Meats
Two Phones 384-0525 384-0526
Grade 'A' Beef Local Lamb and Veal
795 Fort St.
Thursday, Friday, Saturday
FRESH LOCAL CHICKEN
Fresh Whole Fryers Grade 'A' 79¢ lb.
Fresh Chicken Breasts Portions 95¢ lb.
Fresh Chicken Legs Portions 89¢ lb.
Fresh Chicken Wings 65¢ lb.
Fresh Livers 79¢ lb. Giblets 59¢ lb.
Maple Leaf Ham Steaks 1.39 lb.
From Our Cheese Department
Austrian Smoked Gruyere 1.19 lb.
Grade 'A' FREEZER BEEF Grade 'A'
SIDES 1.05 lb. HINDS 1.49 lb. FRONTS 79¢ lb. FULL BARON 1.19 lb.
Cut, Wrapped and Quick Frozen
SIDE of LOCAL LAMB 20-lb. avg. 26.95 ea.



IF YOU HAVE A NOSE
FOR REALLY GOOD VALUE,
FOLLOW IT TO THE
LONDON DRUG OPTICAL
METAL FRAME SALE
1/3—1/2 OFF!
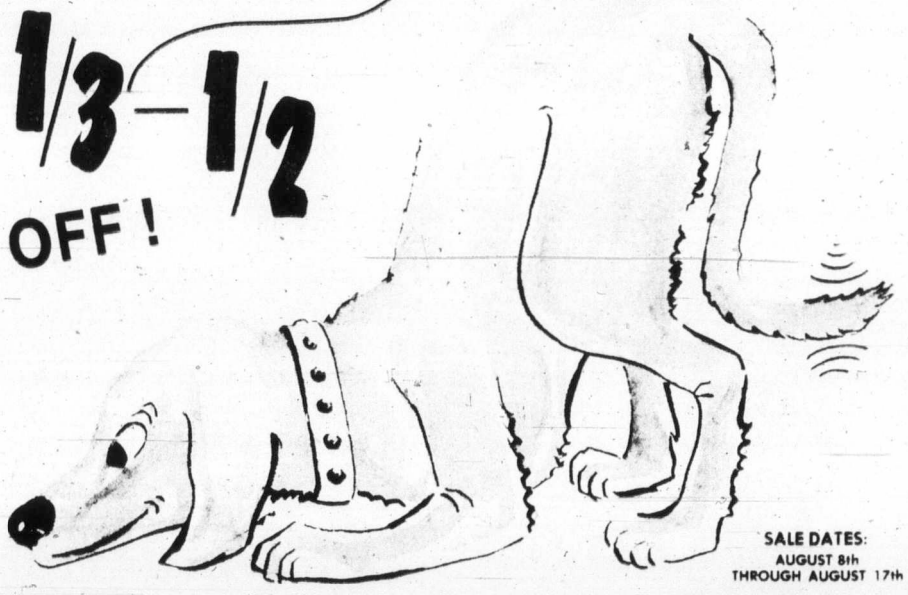
SALE DATES: AUGUST 8th THROUGH AUGUST 17th
EVERY METAL FRAME IN OUR STOCK ⅓ OR ½ OFF. SOMETHING YOU AND YOUR FAMILY ALWAYS WANTED. REMEMBER REDUCTIONS TO 50% AND NOW YOU CAN CHARGE YOUR PURCHASES ON EITHER CHARGEX, MASTER CHARGE OR AMERICAN EXPRESS. WE'LL MAKE YOU LOOK YOUR BEST AT A PRICE YOU CAN AFFORD.
- Eye physician's or Optometrist's prescription filled in the frame of your choice.
- A deposit holds any frame — We reserve the right to limit quantities.
- Every metal frame ⅓ or ½ off from our complete inventory.
- Complete satisfaction or your money refunded.
- Mail orders accepted.
- CONTACT LENSES AT OUR USUAL LOW PRICES from $69.50
VANCOUVER ISLAND LOCATIONS:
Downtown 1320 Douglas St. PHONE 386-7578
Hillside SHOPPING CENTRE PHONE 386-3509
IN DUNCAN: 177 STATION STREET, 746-4322
IN NANAIMO: 45 COMMERCIAL STREET, 743-1217
LONDON DRUG OPTICAL
CHARGEX
SHOP THE LOCATION NEAREST YOU!



When You Pinch Pennies on Advertising

... Your Profits May Say 'OUCH'
Advertise Your Goods and Services Regularly in
Victoria's Daily Newspapers

Final

TELEPHONE 383-4111
CLASSIFIED 386-2121

# The Daily Colonist.

Vancouver Island's Leading Newspaper Since 1858

Sunny, high 70

Weather Details On Page 2

No. 58 – 116th Year

VICTORIA, BRITISH COLUMBIA, THURSDAY, AUGUST 8, 1974

15 CENTS DAILY
20 CENTS SUNDAY

# Two calm Canadians face Turkish invasion

By DOUG SMALL

NICOSIA (CP) — As a military presence, two Canadian corporals would appear to be less than adequate to cope with an entire invasion.

Yet corporals Stan Dolezal, 28, of Oshawa, Ont., and Will Banfield, 25, of Halifax, were all Canada had on the scene of the July Turkish invasion of Kyrenia just north of here.

They handled themselves in what Canadian military leaders here consider the finest traditions of soldiering anywhere — calmly aiding Cypriots under heavy attack, fighting fires set by explosives, evacuating civilians, attempting to keep invading Turks out of a United Nations camp run by Finns, and working out their own system of patrols without the aid of official leadership.

At the time, however, the Canadian command was prepared to throw them in the guardhouse for refusing to obey an order to leave Kyrenia and join the rest of Canada's contingent in this city.

● Turks advance into Cyprus. Page 3

The order was never received.

Prior to the invasion, Dolezal and Banfield had the type of assignment most single young corporals only dream of.

They were in charge of a boat house on the tourist-crammed beaches used by Canadian troops during rest and recreation periods.

The two took care of boats, water skiing equipment, scuba-diving gear and arranged various sports programs.

The night before the invasion, they had brought in a stock of wine in anticipation of a small party they planned for the following evening.

At 5 a.m., they were awakened by a red alert, and climbed out of the boat house to a scene described by Dolezal as the equivalent to a Second World War landing on the beaches of France.

The Turkish fleet commanded the Mediterranean in front of them. The air force screamed through the skies.

The two took time to shower and watch the first Greek-Cypriots stream into Kyrenia, then left for the Finnish-controlled UN camp on a hill behind the city.

There, Banfield said, they watched the first of 106 local refugees come in seeking shelter and offered to put themselves under command of the Finns.

"But they didn't use us, so we started helping refugees scrounge food and cardboard to sleep on under the trees," Banfield said. "Then we did our own observations and went out and patrolled."

The following day, the two watched as the Turks attacked, dropping paratroopers and shelling the shore with explosives fired from ships.

Soon, the invaders started shelling the camp with bazookas, machine-guns and small weapons while the defending Greeks pumped artillery fire into the camp from the other side.

The corporals made their way among the refugees, boosting spirits and providing what help they could until there was a lull.

The men then walked down into the invading Turkish forces to try to convince them to come and talk to the Finnish commander. The Turks spoke no English, Dolezal said, so he and his partner used signs to explain there were women and children in the UN camp.

Continued on Page 2

# Assessment authority manned

By JIM HUME
Colonist Reporter

The provincial government has endorsed the appointment of six persons nominated by the Union of B.C. Municipalities to the new B.C. Assessment Authority. Heading the authority in its initial stages will be assessment commissioner Percy Wright.

The six appointees, confirmed this week by the cabinet, include one Vancouver Island man, Donald Morton, former mayor of North Cowichan and a former president of the UBCM.

The other five are Basil Flynn, Kamloops; Cecil Dowling, Vancouver; Frederick Newby, Dawson Creek; Allan Holder, Chilliwack; and Herbert Gardiner, Williams Lake.

In its original recommendation to the government, the executive of the UBCM suggested the board be comprised of 10 members selected from all areas of the province. In reducing the board to six members plus the chairman, the government rejected four nominees including former alderman Ernest Broome of Vancouver.

Board members will receive $150 a day when sitting.

The authority was established during the last session of the Legislature and is charged with introducing equalized assessments throughout the province.

The task was first offered to the Municipal Finance Authority, which bluntly rejected the government's offer.

Formal establishment of the board means the almost instant creation of another provincial government department. There are an estimated 400 assessors in B.C. and insiders estimate a further 200 will be required to standardize and maintain equitable standards of assessments.

Municipal assessment departments automatically will be transferred to the provincial authority, but it is expected to be some time before the actual switch from municipal to provincial employment takes place.

The Assessment Authority Act guarantees no loss of pay, pension, seniority or any other benefit.

Establishment of the board also means commencement of the mammoth task of transferring all assessment rolls to the provincial authority.

But, say insiders, that transfer has to remain theoretical until the new authority has its own office building. Until that time municipal assessors will continue to work out of their respective municipal halls.

In the early going the only formality to be observed in the transfer of municipal employees to provincial will be a letter from Wright informing a municipal council that he has appointed current staff members as provincial assessment commissioners. Only the color of the pay cheques will change.

All members of the new authority are appointed for two-year terms and, under the act, are termed "interim" members only.

## Officers leave vessels

MONTREAL (CP) — About 500 deck officers, members of the Canadian Merchant Service Guild, walked off the job at midnight Wednesday night to protest lagging negotiations for a new contract.

About 400 ship engineers belonging to the Canadian Marine Officers Union are scheduled to walk off the job at 5 a.m. Victoria time today.

Negotiations between the two union groups and the Canadian Lake Carriers Association (CLCA) broke down Tuesday after both sides could not reach agreement on the terms of a new collective agreement.

Strike action by the unions will affect 145 vessels flying the Canadian flag on the St. Lawrence Seaway and Great Lakes.

The shipping unions have been without a contract since May 31.

## Israel's No. 2 Arabic

**JERUSALEM (AP) — (AP) — Some Jewish members of Israel's parliament are taking language lessons — in Arabic.**

**Arabic is the second official language of the Jewish state, but only 25 of parliament's 120 members speak it, and four of them are Arabs, said a spokesman for the Knesset, or parliament.**

**Eleven legislators started a beginner's course in the language this week, the spokesman said Wednesday.**

**Israel has about 2.8 million Jews and 450,000 Arab citizens. All Hebrew proceedings in the Knesset are translated into Arabic, and Israeli money is printed in both languages.**

# Nixon close to resigning leaders say

● Stock market surge grows. Page 8

WASHINGTON (AP,UPI) — President Nixon discussed the looming possibility of resignation with Republican congressional leaders Wednesday and State Secretary Henry Kissinger paid a late-night call to the White House.

Kissinger, who by law would receive a president's resignation letter, met with Nixon earlier in the evening. Then he returned after dark and was there as midnight approached. Aides said they did not know if he was with Nixon.

The president was said to have directed his speech writers three days ago to begin preparing materials for a possible resignation statement.

White House spokesman Gerald Warren said he did not know whether Nixon himself had begun work on such a statement.

Amid the rumours and speculations, Vice-president Gerald Ford worked in his office quietly. A spokesman denied reports Ford was preparing for possible succession to the presidency.

Pressures for resignation have mounted in Congress and even within Nixon's own staff. White House staff chief Alexander Haig has been privately discussing the resignation option with key congressional Republicans, sources said.

Kissinger has refused to answer reporters' questions on whether he favors resignation. His late-night presence at the White House was not explained.

One of the Republican congressional leaders summoned to the White House for the crisis conference said later "the situation will be resolved within a matter of days."

Nixon disclosed his change of thought — on Tuesday he told his cabinet he intended to see the impeachment process through to a conclusion — in a meeting with three long-time GOP congressional friends who told him his prospects of escaping removal from office were "very gloomy."

It also was learned that during the day Nixon's sons-in-law, David Eisenhower and Edward Finch Cox, were seen making the rounds of White House offices saying goodbye. Nixon's daughters and his wife Pat are known to be opposed to resignation.

The Republican leaders who met with Nixon at the White House came away with the

Continued on Page 17

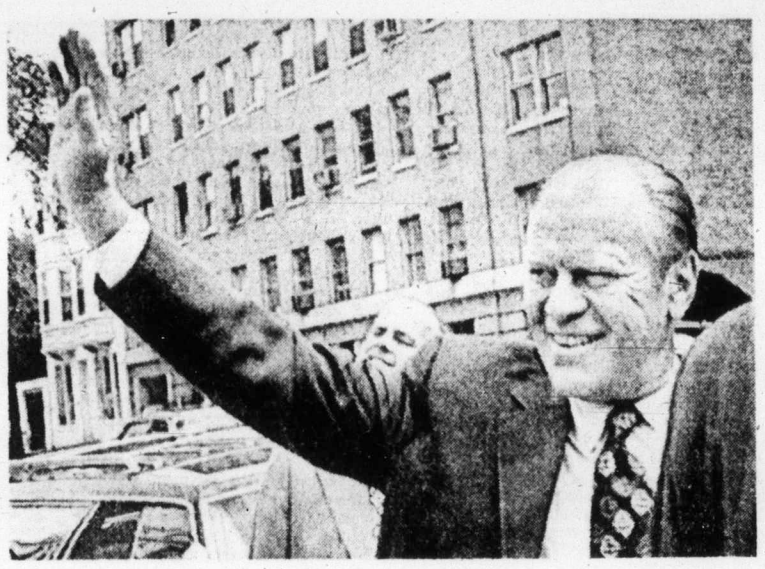

— AP

*Vice-president Ford waves to friends in Washington*

## Bow-and-arrow tribesmen rout oil team

JAKARTA (UPI) — Tribesmen armed with bows and arrows ambushed a seismic survey team pushing into an unexplored area of Indonesia's West Irian territory for a U.S. oil company, killing four Indonesians, official sources said Wednesday.

The attack took place July 1 on the Braza River, about 100 miles inland from the coast, the sources said. They said the 56-member team was unarmed, according to Indonesian law.

The sources said an official report of the incident was not complete, but the ambush was believed to be the result of a misunderstanding.

The team was conducting a survey for the firm Amoseas. Company representatives in Jakarta declined comment.

Three bodies were recovered by military and civilian helicopters taking part in the follow-up search. A fourth is missing, the sources said.

The officials denied rumors that cannibalism had been connected with the incident, but did not deny that some of the tribes in the area were cannibals.

"This area had never been entered before, and the team had no interpreter," one official said. "The jungle is dense and the tribal language unknown to anyone except a few crocodile hunters."

Crocodile hunters helped prepare the way for the team two months before they set out, but apparently some of the arrangements were misunderstood. In some of these areas there are complicated conditions to comply with on tribal boundaries. "We believe this may have been the cause of the attack.

"When the team was hit, they turned back across the river and fled. Four were cut down and it took the survivors 11 days to hack their way back towards the coast on foot."

The sources said they expected Amoseas to continue their survey when new contact had been made with the tribes.

## Inside

*Garbage thwarts bid for freedom*
NAMES in NEWS — 23

*Canadians star in chess event* — Page 24

*Grain firms prod Ottawa* — Page 25

*Theatre repair sparks tour* — Page 27

| | |
|---|---|
| Background | 5 |
| Bridge | 30 |
| Classified | 28-37 |
| Comics | 10 |
| Crossword | 31 |
| Entertainment | 26, 27 |
| Family | 20-22 |
| Finance | 8, 9 |
| King Fisherman | 6 |
| Marine Calendar | 10 |
| Names in the News | 23 |
| Provincial Court | 10 |
| Sport | 12-15 |
| Television | 29 |

# Shuffle in Ottawa expected to be big

OTTAWA (CP) — Prime Minister Trudeau will name a new federal cabinet today and major changes are expected in the lineup he used in the last Parliament.

"It's going to be big," one government insider said, speculating the record 31-member existing cabinet may be enlarged by the changes.

The shake-up will be announced officially at about 6:15 a.m. Victoria time — the same time swearing-in ceremonies for the new cabinet are to begin at Government House.

Trudeau is scheduled to hold a news conference about an hour later and the first meeting of the revised cabinet will follow.

The announcement will end weeks of speculation on possible changes in a large number of portfolios, including some senior posts.

Alan MacEachen, government House leader and Privy Council president, and External Affairs Minister Mitchell Sharp figure strongly in most predictions.

One source said earlier this week MacEachen may go to external, with Sharp taking a lighter position at his own request, possibly MacEachen's present post.

Although an onerous job in a minority Parliament, where inter-party negotiations are crucial to government survival, the work of government House leader would be less difficult with the majority the government will have in the new Parliament which opens Sept. 30.

There are indications some ministers may be dropped to make way for potential new-

Continued on Page 3

## Beer shortage sloshes along

By WARREN CARAGATA
Colonist Reporter

Heavy beer drinkers may have to switch to another beverage as the great beer shortage sloshes across Georgia Strait to strike at liquor stores in the Victoria area.

The government liquor store at 3980 Borden, in Saanich, has limited bottled beer purchases to two cases per customer per day since Saturday. Spokesmen for two other stores in Greater Victoria said they haven't started rationing "yet."

Gerry Devine, secretary of the B.C. Liquor Administration Branch, said he has authorized store managers to impose rationing when store supplies of beer run low.

Even with rationing, beer supplies in some parts of the province could be depleted entirely, he said.

Ken McNamara, manager of Labatt's brewery in Victoria, said his company has had trouble meeting demand because of a construction dispute this spring which delayed opening of a new plant at New Westminster, and a labor dispute within the company which has now been settled.

This year's demand could have been met, he said, if inventories, which were depleted during the labor disputes, were at their normal level, and if the new plant had come into production May 1 as scheduled.

Al Branston, general manager of Carling-O'Keefe Brewery in Vancouver, said labor problems at Labatt's Breweries caused a run on other companies' products as total industry production declined.

In trying to catch up with demand, the industry is hampered by the need for beer to be aged up to six weeks before it is bottled for sale.

Beer parlors, which have had their bottled beer orders cut back to 40 per cent of normal purchases since July, now can obtain bottled beer from liquor stores only if the stores have enough to meet over-the-counter demand.

# Nursing home patient enjoying royal suite

TORONTO (CP) — Jean Martin, 65, a nursing home patient who had given up hope of a holiday, was ushered across a red carpet for a week's free vacation at a large hotel here.

Mrs. Martin and friend, Marian Buitenweg, 62, were taken from the Mayfair Manor nursing home in a chauffeur-driven limousine to the hotel where they are staying in the $175-a-day royal suite, beginning Wednesday.

Many nursing home residents such as Mrs. Martin who are eligible for a two-week annual holiday do not have friends or relatives to visit. The Ontario ministry of health will pay nursing home fees while a patient under extended health care takes an annual vacation.

The hotel offered an all-expenses paid week for Mrs. Martin and a companion.

The two women cut a welcome cake and were toasted with champagne on their arrival.

The week's activities will include a limousine tour of Toronto, and a picnic complete with lace tablecloth and silver service.

On her arrival at the hotel Tuesday, Mrs. Martin said: "I hope I won't be too much bother."

*Firefighters' strike forces action*

# B.C. House sits today

A special session of the legislature has been called for 5 p.m. today to deal with striking firemen in four Mainland municipalities.

The cabinet decision was made shortly after 12:30 a.m. today after a mini-cabinet meeting starting at 2 p.m. Wednesday.

Government aircraft will be on standby throughout the day to fly MLAs to Victoria, but only 10 members of the assembly are required to form a quorum.

Cabinet spokesman Alex Macdonald, the attorney-general, declined to say what the government would recommend to the Legislature, and Labor Minister William King refused comment when asked whether his stand on the right for firemen and policemen to strike had changed.

"We are concerned that the communities involved are in danger," Macdonald said, "and therefore we have decided to instruct the provincial secretary to recall the House which adjourned on June 20."

Firemen walked off the job in Delta, Richmond, Coquitlam and North Vancouver earlier in the day. They want pay parity with Vancouver firefighters.

Industrial inquiry commissioner Jack Sherlock has recommended an 11 per cent wage increase in a one-year contract plus 1.2 per cent on statutory holiday pay.

Early Wednesday afternoon, Labor Minister William King sent a telegram to the strikers asking them to seek binding arbitration under section 73 of the Labor Code. He

Continued on Page 17

# Brutality charge loses out

A charge that an inmate of Wilkinson Road jail had "received a severe beating" by six guards was denied Wednesday by Hal McGillivray, deputy director at the correctional centre in Saanich.

Defence lawyer Rodney Smith said Wednesday morning in Victoria Provincial Court that Andrew Willott, who had been held in the troubled awaiting-trial section, was the beating victim and had received no medical attention and only bread to eat since Friday.

Willott appeared before Judge William Ostler on a routine weekly remand before his preliminary hearing Aug. 21 in Nanaimo on two charges — possession of a restricted drug for the purpose of trafficking and possession of a weapon for a purpose dangerous to the public peace.

Willott, his left eye obviously black, stood in apparent physical difficulty with his head hung down much of the time.

Smith told Ostler that "he's received a severe beating and (been) in solitary confinement" since the incident. He added Willott "has received no food or medical attention . . . we would simply request medical attention.

"He is still bleeding . . . he is not getting anything except bread to eat," said Smith

Willott interrupted: "I've been coughing up blood for the last four days. I don't think it's related to a simple nosebleed."

Ostler asked: "When did you receive your injury?"

Said Willott: "Last Friday morning. I received it at the hands of six guards and all I was trying to do was get a blanket to sit on in a cell."

"So far as any alleged infractions of the Criminal Code are concerned," Ostler told Willott, his lawyer could "advise him in that connection."

The judge added: "He does seem to require some medical attention. I will ask the prosecutor (Bruce McConnan) to communicate with the correctional authorities and see if medical treatment can be given."

The routine remand was granted.

Asked a short time later to comment on the beating claim, McGillivray said: "It's not true."

The deputy jail director indicated Willott was considered one of the leaders of a disturbance in the awaiting-trial section last Thursday which saw mattresses burned, windows broken and barricades set up until 17 inmates gave up after about 80 minutes.

McGillivray said most of the 17 were placed in a segregated area overnight until a disciplinary hearing next morning that ruled Willott and three others be isolated.

He said Willott was being moved to isolation when he grabbed a blanket to take with him. Security officers told him to put the blanket down and Willott refused. The officers moved in and Willott swung at one.

McGillivray said only two officers were in a cell with Willott at the time while four others were nearby but took no immediate part. After the swing, the two officers grabbed Willott and subdued him.

During the scuffle, Willott fell to the floor in a corner. The other four officers then helped to take him to isolation.

The deputy said Willott was "seen by medical people" and only had a bleeding nose. The bleeding was stopped that day and Willott since had been seen by a staff member who had 25 years' experience in the navy as a medical assistant.

Asked if Willott might have aggravated the injury before court, McGillivray declined comment.

"He has made no complaint," said the deputy. "I have the reports from the officers."

McGillivray said three awaiting-trial inmates remained in isolation Wednesday, six days after the disturbance. He said they were Dennis Grant Laverty, facing a drug charge; Robert Adams, charged with common assault, and Willott.

## *Passerby rescues woman*

**A young woman, rescued from her burning apartment Wednesday afternoon by a passerby, remains in satisfactory condition in Victoria General Hospital.**

**An occupant of the 2639 Fifth Street building ran for help after seeing smoke coming from one suite. Victoria fire department reported a truck driver entered the smoking apartment to rescue the woman.**

**The fire is believed to have started in a mattress.**

**Damage was confined to the woman's personal effects.**

**Officials would not release the names of the persons involved.**

## High hope keynote of loan bylaw

Greater Victoria water board passed a bylaw after three readings Wednesday which will enable it to issue $1 million worth of debentures at an interest rate of 9.5 per cent.

"Don't laugh," said chief water commissioner Ron Upward, who proposed the bylaw. "The world may change by February and we may be able to borrow at that rate. But the rate may go up, too."

Upward said the board shouldn't borrow at a rate over 10 per cent. "If we can't do it, we'll just have to live with it."

In his recommendation of the bylaw, he said that next year the district will have to limit construction and operation to revenues available "which at present water rates, and expected rising costs, would mean very little work done."

The other option is a higher water rate, he pointed out.

"Interest rates sometimes fall after Christmas," he told the board. "If that happens, we wouldn't have time to process the debenture issue. This way we'll be prepared."

## Crew killed at fire site

A water bomber crashed, killing everyone aboard, while fighting a forest fire in the Clinton area Wednesday afternoon.

The converted fighter, owned by Conair, was one of several planes fighting the fire north of Cache Creek.

Names and number of occupants of the plane are expected to be released later today.

—Colonist photo by Alex Barta

*Mountbatten, aide-de-camp Maj. Ronald Robertson, Lady Patricia, Lt. Col. R. L. Cowling.*

# *Pats meet head lady in first inspection*

Earl Mountbatten, the queen's uncle, and his daughter Lady Patricia Brabourne, arrived at Victoria International Airport Wednesday night for a brief visit to Victoria.

They are on a four-day visit to Canada where Lady Patricia is carrying out her first official engagements as colonel-in-chief of the Princess Patricia's Canadian Light Infantry.

Lady Patricia, 50, is a first cousin and god-daughter of the late Lady Patricia Ramsay, who gave her name to the PPCLI when it was raised in the First World War, and who was colonel-in-chief of the regiment until her death last January.

Mountbatten, 74, and his daughter were greeted at the airport by Lieutenant-Governor Walter Owen, and a 100-man guard of honor from the Third Battalion of the Patricia's.

One of those for whom Lord Mountbatten had a special greeting was Major-General George Pearkes, VC, whose guest he had been at Government House when Pearkes was lieutenant-governor. The two had also met in Ottawa when Pearkes was national defence minister, and earlier in England.

The visitors stayed overnight at Government House and will visit the PPCLI barracks and the Lester B. Pearson United World College of the Pacific before flying to Calgary today.

The new colonel-in-chief of the PPCLI, appointed June 15, served in the Women's Royal Naval Service during the Second World War and is married to the seventh Baron Brabourne, a film and television producer. They have seven children.

The regiment is celebrating its diamond jubilee.

### Hospital board waiting for Cocke

# *Cost-sharing still biggest problem*

The Capital Region Hospital Board is still awaiting answers from Health Minister Dennis Cocke before establishing its super hospital planning board.

And it will have to wait until at least Aug. 19 before it gets the answers. Cocke is on vacation until then.

Hospital board chairman Art Young said the board has heard from deputy minister William Lyle but needs clarification from the minister on three major points.

"The deputy's letter helped," he said. "But it doesn't answer the main problem as to how costs will be shared, it doesn't solve the problem of medical staff privilege interchange, and it doesn't really answer our questions regarding the appointments of future hospital directors.

"We still need those answers from the minister."

Lyle was unavailable for comment Wednesday but it is understood his letter confirmed the minister's official agreement to the planning board.

On the matter of hospital privileges, regional authorities want it clearly established that if one hospital is designated as the treatment centre for specific medical care, all doctors will be permitted to admit and treat patients in that hospital.

On the appointment of new executive officers for major hospitals, the regional authorities are asking that all new appointments be made only after consultation with the proposed new planning group.

Cocke has already verbally agreed to grant to the new planning board the authority to hire architects when hospital development is taking place.

# Nurses assess worker-tiff before acting

B.C. registered nurses are watching the outcome of a dispute between the B.C. Hospital Association and the union of non-medical hospital workers before deciding how they will deal with their own dispute with the association.

The Registered Nurses Association of B.C. and the B.C. Hospital Employees Union have exactly the same cost-of-living clause in their contracts with the association, which bargains for about 90 B.C. hospitals, including those in Victoria.

The union is threatening province-wide strike action if its members do not receive a 5.4 per cent increase effective July 1. The hospital association claims that under the contract, it only needs to pay a 5 per cent increase beginning Sept. 1.

Glen Smale, assistant director of labor relations for the nurses association, said Wednesday in a telephone interview from Vancouver that the association is assuming the BCHA will take the same position with the nurses as it has with the union.

The nurses association and the union both have "basically the same interpretation of the cost-of-living clause," he said.

He refused o comment on what position the association would take if members of the hospital employees union walk off their jobs, but added Nora Paton, the association's director of personnel services, would be discussing the issue with the union's executive.

When union members staged a sit-in in June at Kelowna General Hospital to back their interpretation of the 1974 contract, the nurses association was "in support of their aims," Smale said, and nurses were instructed not to perform non-nursing jobs left vacant during the sit-in.

# Autoplan status awaits decision

A B.C. Supreme Court hearing to test the constitutional validity of legislation excluding private automobile insurance companies from operating in B.C. ended Wednesday.

Judgment was reserved by Mr. Justice J. S. Aikins who presided over the hearing in Vancouver that took 28 days spread over seven weeks.

Douglas McKay Brown, lawyer for 37 private insurance companies, argued that exclusion of the companies by provincial legislation that set up Autoplan is constitutionally invalid because it was beyond the powers of the legislature. He said that while provinces may regulate federally empowered companies, they may not exclude such companies from carrying on business.

John McAlpine, appearing for the attorney-general, argued that formation of the government monopoly was an act of social service to protect the people of the province. As such, he said, the legislation is within the jurisdiction of the Legislature.

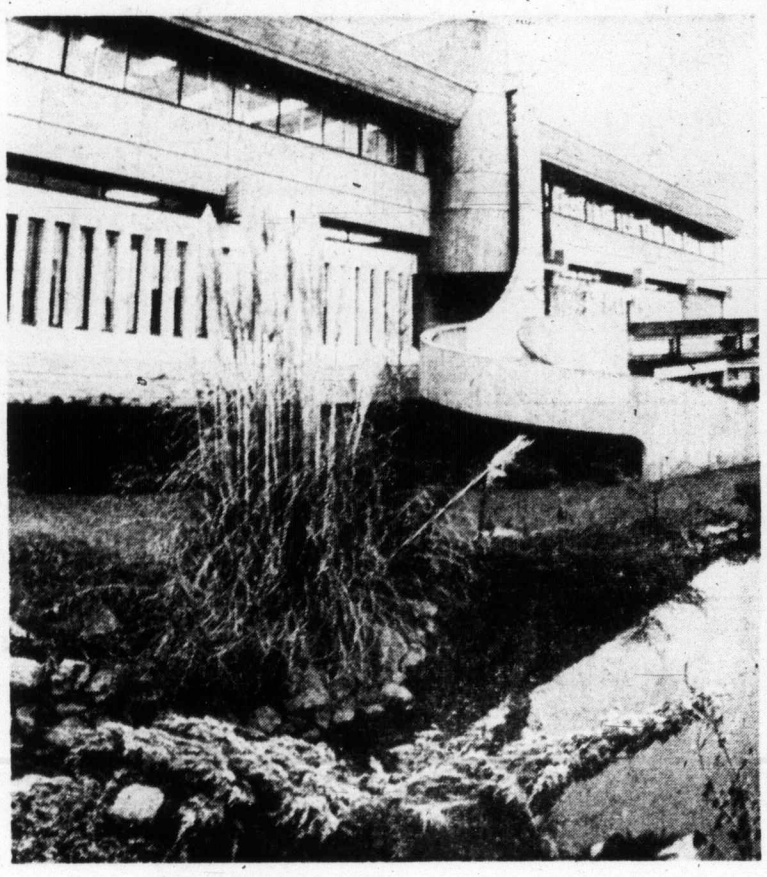

## Saanich hall wins award

Saanich municipal hall is winner of 1974 Vancouver Island region Park and Tilford award for community beautification, it was announced Wednesday. Award marks second time in four years an entry from the Capital area has won regional award. Judges said hall was a strong contender for provincial prize, to be awarded in Vancouver Sept. 26.

### Retired drop-ins eager

# *New Horizon site bursts at seams*

New Horizons drop-in centre for retired people in James Bay may sink below the horizon under the weight of its own membership if it doesn't soon find new quarters.

Mrs. Kay Ranson, 450 Simcoe, vice-president of the organization, said membership has doubled since February.

"We now have more than 600 members and we've had to turn people away from our weekly meetings. The only building that would be large enough for us is the old James Bay Cathedral School but that is being used by the department of human resources."

New Horizons, funded by a $40,000 federal grant, operates in a provincial government building at Superior and Menzies when the building is not being used by Canadian Legion members. Weekly meetings are held in the basement of James Bay United Church.

Mrs. Ranson said the organization had turned down an earlier proposal to locate in a basement section of Roger's House at the corner of Simcoe, Toronto and Menzies, because it wasn't large enough.

"We would have had to pay $450 a month on a two-year lease as well as install any extra wiring or plumbing we needed. On top of that there just wasn't enough space in the building.

"Our members have walked and driven all over James Bay looking for a suitable place but none seems to exist. We're now turning people away and restricting membership to James Bay residents."

# Unions back up postal boycott

Victoria's trade unionists have been asked to join in a boycott of Canada's postal code system, in an effort to show support for the Canadian Union of Postal Workers' fight with the federal government.

The request came at a meeting Wednesday of Victoria Labor Council, where delegates were asked to endorse a recommendation from the Canadian Labor Congress supporting the boycott.

In a letter to the council, the CLC asked support for the boycott called by the postal workers' union, to back up negotiators in the union's continuing battle over automation and classification of employees.

Delegates voted to endorse the request, then went on to voice support for strikers involved in the nine-week-old Canadian Linen Supply — Wholesale, Retail and Department Store Union labor dispute.

A report from the union's delegate indicated the company's last offer in that dispute was a 90-cent an hour raise in a one-year contract.

While that offer was only 10 cents an hour less than the union had asked for, the delegate said, the offer had been tied to demands for the surrender of benefits the union had negotiated in previous contracts.

# *Boss away, bus line in air*

The sudden emergency, which left no one in charge of the Vancouver office, was blamed Wednesday by a Greyhound Bus Lines spokesman for the plight of several passengers stranded by a bus crash Tuesday near Chilliwack.

E. G. Ritchie, Greyhound's regional manager in Vancouver, said that after the crash, which resulted in the death of the bus driver, he and the district manager drove to the scene without leaving instructions with other personnel in Vancouver.

As a result, he said, no one was able to make decisions on the release of baggage or make connecting arrangements for transportation for the stranded passengers.

Nine of the 46 passengers on the bus complained about poor treatment from Greyhound, among them Rosalind Napier, a clerk at Munro's Bookstore, 753 Yates, and Rainer Hoffmeister, of Oak Bay.

Miss Napier, who lost her ticket to Victoria and money in the crash, said: "There was only one office girl to represent the company . . . you're really stuck if you have no money and no ID."

Six hours after arriving in Vancouver Tuesday afternoon Hoffmeister still had no luggage. "The company refuses to give me a ticket to get to Victoria . . . We've been standing around here for hours waiting for our baggage."

Ritchie blamed the delays and inconvenience on "a breakdown in communications." Arrangements will be made in the future to ensure such an error will not be repeated, he said.

Commenting on the possibility of speedy compensation, Ritchie said "all the information has been taken to the insurance adjusters. We just have to wait."

According to Ritchie, in general passengers were understanding and patient. All baggage has now been returned to them, he said, even "a box of peaches from the Okanagan."

## Harbormaster leaves service

After 30 years service with the Canadian armed forces, Cmdr. Neil Norton, Queen's harbormaster and operations officer at CFB Esquimalt, retired Wednesday. He will be succeeded by Cmdr. Peter Birch Jones, former executive officer of the supply ship HMCS Provider.